Weather: Cloudy, Rain Afternoon
Detail on Page 5

Victoria Daily Times

The Home Paper
TELEPHONE B 3131
NIGHT
Circulation (to 8 p.m.)..... B 3131
Classified (to 8 p.m.)..... B 3131
Night Editor (to 11 p.m.) B 3135

VOL. 120, No. 257 ** VICTORIA, B.C., MONDAY, NOVEMBER 2, 1953—26 PAGES PRICE: 7 CENTS SATURDAY, 10 CENTS

Israel Blast Probed

UN Investigates New Palestine Incident

JERUSALEM, Palestine (UP)—A violent explosion ripped the main waterpipe line leading into the old section of Jerusalem today and cut off the water supply to the Arab-held part of the city.

It was feared that service could not be restored before nightfall.

The explosion occurred at dawn. It blew up sections of the big pipe line leading from the Ain Fara section to the old section of Jerusalem which is occupied by Jordan.

United Nations officials started an investigation of the blast.

Jordan authorities found foot prints of two persons leading away from the explosion scene toward the Hadassan hospital, which is in a demilitarized zone of the suburbs.

The explosion took place about two miles from the hospital.

DAMASCUS, Syria (AP) — Informed sources said today the United States has offered to sign separate pacts with Israel and its three Arab neighbors in order to get around Arab refusal to negotiate directly with the Jews on a plan to develop the Jordan River into a giant powerhouse for the Middle East.

This is the substance of the proposals now being carried to the Middle East countries by President Eisenhower's personal emissary, Eric Johnston, in an effort to settle the controversy over Israel's own hydro-electric project feeding off the Jordan, these sources said.

The proposal would provide for an agreement signed by the United States with Syria, Jordan and Lebanon either individually or jointly for the Arab portion of the vast development project which would spread over both sides of the Jordan. A separate agreement would be signed by the United States and Israel to cover the Israel portion of the project.

Independence, Union Vote Begins in Sudan

KHARTOUM, Sudan (AP)—Sudanese voters, including tens of thousands of illiterate tribesmen, started general elections today, marking their first step toward an eventual decision whether to form a union with neighboring Egypt or become fully independent.

The voting puts into effect the provisions of an agreement between Britain and Egypt, reached after years of feuding over possession of the area guarding the upper Nile. The Sudan until now has been jointly ruled by Britain and Egypt since 1899.

'TRIUMPH AND TRAGEDY'

Churchill Tells of Ike's Big Organization Problem

Terrific task undertaken by General Eisenhower and other top-ranking members of the high command in organizing the vast Allied forces for the all-out drive against German forces after the Normandy landing is described by Winston S. Churchill in today's installment of "Triumph and Tragedy," appearing on Page 12.

Part played by the Canadian troops in those early days of the invasion is told in today's chapter of the Churchill story.

Debt Loaded On Schools Johnson Shows

Former Premier Tells How Socreds Shifted Burden to Districts

One way in which the Social Credit government has cut borrowings is by shifting the school debt load on to school boards, former Premier Byron Johnson said today.

In the second of series of statements issued today dealing with Premier Bennett's claim of a $34,000,000 provincial debt reduction, Mr. Johnson said the Socreds have not only done this, but actually took back $3,500,000 which the previous government had allocated for school construction.

Mr. Johnson's statement brought to $14,500,000 the total of monies which, he points out, the previous government had left in cash for the new government.

His full statement follows:

"In the first article I showed where our sinking funds were up to the amount required by statute—a $3,000,000 surplus in the sinking funds which is being held to retire bonds which are due, 1956 and 1957, and $5,000,000 cash in the bank when the Liberals left office provided for a loan which expired in December, 1952, making a total of $8,000,000 for debt reduction funds over and above the amount required in the sinking fund, on hand when the Socreds came into office.

$3,500,000 ITEM

"Now I am going to deal with a special item of $3,500,000 which the Liberal government made available out of surplus revenues in the budget, 1952, to assist our school boards throughout the province to build schools to meet the ever-increasing need for schools for our children. At the same time the Liberal government made available to the local school boards for the same purpose $6,500,000 out of current revenue in the fiscal year 1952-53, making a total cash contribution of $10,000,000 out of surplus and current revenue to our school boards in that year. Here was a real pay-as-you-go policy as carried on under the leadership of Mr. Hart as head of the Coalition government, and under myself from 1947 to 1952 as leader of the Coalition government and the Liberal administration which followed Coalition.

(Continued on Page 2)

$75 CROSSWORD PAGE 23

Toronto Man Shot Down, Left in Ditch

TORONTO (CP)—Top police investigators today dug into the past of murder victim Fred Cameron, a 60-year-old messenger, for any clue on why he was shot five times and dumped in a ditch four days ago.

Officers said they were "making little headway" but were tracking down a couple of leads in the slaying. Cameron, a native of Scotland, was found on a lonely road near Stroud, about 50 miles north of here Friday, with five bullets in his head and chest.

Police were working on the theory Cameron, who worked for a Toronto financial firm, was robbed. He is reported to have usually carried about $100.

Everything about Cameron's life indicated a desire to hide his past, police said. He kept nothing in his pockets that bore his name.

The body was identified Saturday night by C. W. LeBlanc, another messenger for the brokerage company.

LeBlanc was quoted in Barrie as saying the slaying was a gangland murder and that he, too, expected to be attacked. Police said Sunday night, however, there was nothing in Cameron's background to support theories of underworld vengeance.

JUDGE'S MOTHER DIES

VANCOUVER (CP)—Funeral service will be held here Tuesday afternoon for Mrs. Martha Alice Clyne, mother of Mr. Justice J. V. Clyne. Mrs. Clyne died Friday in her 87th year.

'Fairy Tales' Says Vishinsky Of Atrocities

Full UN Debate Gets Under Way

UNITED NATIONS, N.Y. (UP)—Russia's Andrei Y. Vishinsky said today that American charges of atrocities against Communist-held prisoners in Korea were a "pell-mell list of fairy-tale fabrication."

Vishinsky told the United Nations General Assembly's steering committee that the United States' demand for a debate on atrocities now "is unlikely to have a favorable impact on international tension and will make more difficult the task of those who wish to work for international peace and help those who try to exacerbate international tension."

U.S. Ambassador Henry Cabot Lodge Jr., presenting the item to the 15-member steering committee, did not go beyond the explanatory memorandum he presented Saturday, which charged that tens of thousands in Korea were "killed by beatings, cold-blooded murder, mutilation and torture."

Russia was expected to counter the atrocity indictment with charges that the United States committed mass murder of Communist PW's in Koje, Cheju and other compounds where Red prisoners clashed with UN guard forces.

Approval of full UN debate, despite any Soviet objections, was a foregone conclusion, as was ratification of this decision by the 60-nation general assembly probably tomorrow.

London Laborer To Die on Gallows For Killing Girls

LONDON (UP) — Alfred Whiteway, 22-year-old laborer, was sentenced today to be hanged for the rape-murder of the two teen-aged virgins on a lonely lover's lane beside the Thames.

It took a jury of 10 men and two women only 50 minutes to find Whiteway guilty and he was sentenced to death at once.

Whiteway was convicted of the rape-murder of Barbara Songhurst, 16.

Under British criminal law, he was formally tried for her murder only.

But the prosecution, in introducing its evidence, took into account also the rape-murder of her companion, Christine Reed, 18.

Both girls were killed and raped within a few minutes last May 31 while they were going home along a Thames-side path, a famous lover's lane, after visiting some boy friends.

N.Y. Milk Price At 28 Cents

NEW YORK (AP) — The price of milk is going up a cent a quart in New York and some suburban areas following the week-end settlement of a six-day milk strike.

Before the strike, home-delivered milk was priced at about 27 cents a quart. Stores sold it for about 23½ cents.

Curfew on Lucknow After Wild Rioting

NEW DELHI (AP)—A tight curfew was clamped on the city of Lucknow today after two days of wild student rioting, in which two policemen and an unknown number of civilians were killed.

About 200 persons were reported injured, half of them severely.

The government radio said the order for people to stay off the streets went out after fierce battles broke out between police and students who were trying to burn down government offices, cut telephone wires and wreck street lamps.

Gen. George Marshall Enters Hospital

PINEHURST, N.C. (UP) — Gen. George C. Marshall, 1953 Nobel Peace Prize winner, has entered Walter Reed Hospital in Washington.

The 73-year-old former secretary of state entered the hospital on the advice of his physician here. Marshall has been suffering with an attack of influenza since Sept. 23.

His condition is not believed serious.

U.S. Will Store A-Bombs in Spain

'Mac' Greets Insurance Company Visitors

Nearly 500 "top producers" of Prudential Insurance Company of America's Southern California districts are in convention at the Empress Hotel today. Five hundred more will arrive Sunday for the second half of the conference attended by agents who won membership in President's Club. Living "symbol" of the sales incentive campaign leading up to the conference is kiltie-clad "Mac," whose face appeared on literature promoting drive for new business. Prudential men in photo are, left to right, Matt Clark, Glendale; F. T. Pletcher, Hawthorne; "Mac," and Edward Avedon, Hollywood. Conference ends Wednesday. (See story, Page 15). —(Times Photo.)

Ready for Common Foe, Says Talbot

MADRID (AP) — The United States Air Force will eventually have supplies of atomic bombs stored in Spain for use against "a common enemy," Harold E. Talbott, U.S. Air Force secretary, declared here today.

Talbott told a press conference that an atomic base for the U.S. strategic air force will be established only with the approval of the Spanish government.

Any use of these atomic weapons by the Spanish Air Force would be the result of negotiations between the two governments, he said, emphasizing that Spanish use of these weapons "is not in the picture at the present time."

Talbott is at present studying sites for five proposed bases in Spain which the U.S. Air Force will modernize and use in conjunction with Spain.

GERMANY FIRST LINE

Asked whether the Spanish bases would replace two airfields as yet unbuilt in Morocco, Talbott said:

"What we do here is not dependent on what is done in Africa."

Talbott made it clear that there is no question of the U.S. adopting a "peripheral policy" of "containing" the Russians with airpower basis in Britain, the Iberian peninsula, Italy and Turkey.

"Our first line of defense lies in Germany—but definitely," he said.

The secretary said he believes the Spanish bases will cost considerably less than those in Morocco. It was hoped to find among the Spaniards many of the technical men required—men who in the case of the Moroccan bases had to be brought from the U.S. — and the cost would be less also because Spain is not as barren terrain as Morocco.

Boys Find $3,000 in Cheques Stolen From Two Nanaimo Safes

Police have recovered $3,000 of the $4,000 loot taken by yeggs who struck twice in Nanaimo Saturday night under the shelter of Halloween merrymaking.

Bulk of the sum consisted of cheques.

A metal cash box containing the cheques was found Sunday afternoon just 100 yards from the Malpass & Wilson Super-Valu store where the safe blowing took place about 9 p.m. Saturday.

The box was found by a group of youths in a garden on Nicol Street, apparently dropped by the safe-crackers in a desperate get-away bid. Police believe the culprits fled only seconds before the robbery was discovered.

Still missing is between $1,000 and $1,200 lifted from the shattered safe in the Canadian Legion clubrooms on Wallace Street — Friday and Saturday receipts.

Meanwhile, police forces on the Island and the B.C. mainland have been alerted. RCMP said they are looking for four men believed to be from the mainland.

The robberies are considered the work of the same gang.

One of the suspects is believed to be five feet 11 inches or six feet tall, scratched about the face from running through a patch of prickly bushes.

A 1947 Kaiser car may have been used in the get-away.

Entry to the store was gained through a hole in the roof when Halloween merry-making was at its height. Dozens of jars of pickles and other merchandise was strewn about by the force of the blast. Police believe the noise of the explosion may have been drowned by the din of exploding firecrackers.

The money recovered was Saturday's take.

Of the legion funds stolen, some $300 belonged to the Poppy Fund. F. G. Steeds, legion secretary, said it took two blasts to rip off outer and inner doors of the safe in the front office.

"They certainly knew what to do," he said.

The blasts were set off from the Memorial Hall next door. Wires connecting the charge to a detonator were found by caretakers when they arrived at 7 a.m. Sunday.

Entry was gained through a back window, and the door to the office jimmied open. The Legion has no burglar alarm system.

The safe cracking followed a Halloween dance and the last guests left about 2 a.m.

This was the second robbery of Legion premises in recent years. In February, 1951, the safe was blown and about $1,000 taken.

'LIFE IN MOSCOW' NEW TIMES SERIES

What is it really like for the average visitor to Russia? Because of the Iron Curtain this question hasn't been answered for years. But under new Soviet policy Gerald Clark, staff reporter for Weekend Picture Magazine, was granted a working visa to write about Moscow. In a series of six articles, starting today on the editorial page, Clark describes his experiences. This is another bonus for Times readers.

Clubs Must List Tax Charged on Drinks

B.C. clubs today were warned they must not charge an all-inclusive price (cost plus tax) for drinks under the new 10 per cent liquor tax system.

The finance department sent out instructions that prices of the drink must be shown separate from the tax.

Many clubs have been charging a flat price for drinks, and not listing the cost of the drink and the tax as separate items.

Some are listing on their price lists one drink for 40 cents. Actually, the price is 35 cents for the drink, four cents tax, plus one cent the club is adding to make the cost an even amount.

Officials said clubs were warned against this practice as soon as instructions went out on the new tax.

They should list the cost of the drink at 35 cents, then list the 4-cent tax. If they want to add 1 cent to make the price an even 40 cents, they could list the price of the drink at 36 cents.

There is nothing the government can do about operators who add to the cost of the drink to make it an even amount.

But the law says the price of the drink and the tax must be shown separately.

Officials also pointed out that customers can demand from clubs a receipt showing the breakdown of the expenditure—cost of the drink and amount of the tax.

Only a few clubs adhere to this regulation.

Showing the drink price and the tax separately must be done to keep the tax within constitutional law. Taxes levied by a provincial government must be shown separately. Only the federal government can levy an indirect tax.

The government warning to clubs is not expected to make drinks any cheaper in clubs. It will only mean that patrons will know exactly how much of the drink price is made up by tax.

Pakistan Republican

KARACHI, Pakistan (Reuters)—The Constituent Assembly voted today to make Pakistan a republic, but left untouched the country's membership in the Commonwealth.

Benson Orders U.S. Agriculture Dept. Reorganized

WASHINGTON (AP) — Agriculture Secretary Ezra Taft Benson today ordered that his controversial reorganization plan for his department be put into immediate effect.

Benson told a press conference that President Eisenhower approved of his action.

The plan will abolish seven regional offices of the soil conservation service and place greater responsibility on state conservation offices for carrying out conservation programs.

Outlined as a proposal on Oct. 13, the plan had stirred bitter opposition.

Some congressmen had requested that Benson delay putting the plan into operation until after Congress had a chance to look it over.

Flags Banned

TRIESTE (Reuters)—Gen. Sir John Winterton, British commander of the Anglo-American zone A, tonight forbade Italian parties to display national flags during the next two days of expected tension in Trieste.

Chinese Prisoner Killed; Explanations Postponed

PANMUNJOM (AP) — The erratic Communist efforts to woo back anti-Red Chinese and Korean war prisoners are on again for Tuesday following a tense 24 hours of no interviews but bloodshed and a change of mind by a score of Chinese.

Indian guard troops shot down a charging Chinese prisoner today while investigating reports of a murder of a PW in a Chinese compound Oct. 3. The Indian command said all prisoners had been warned not to rush towards the guards.

Today's explanations were called off because the Reds were refused permission to make loudspeaker broadcasts to North Korean PWs awaiting interviews.

The custodial Indian command said previous Red broadcasts had been too exciting for the PWs and said it hasn't the manpower to handle any threatening situations that might arise.

However, the Communists decided to try again Tuesday morning with 500 North Koreans.

Meanwhile, United States and negotiators meeting here got nowhere on their efforts to lay plans for the Korean peace conference. U.S. Ambassador Arthur Dean, stung by the Red refusal to yield an inch, accused the Communists of using the talks for propaganda instead of negotiation.

The talks have been stymied from their start a week ago by Red insistence on talking first about who will attend the full-scale conference.

Dean has insisted just as strongly that the time and place be settled first.

Dean told reporters later that he still feels they may be able to organize the big meeting. The discussions so far had been preliminary skirmishes.

German Reds Say Nazis Executed 25,000 PWs

BERLIN (AP) — The East German Communist government today announced discovery of old Nazi Wehrmacht files listing the execution of 25,000 men who opposed the war. It said many Germans mistakenly believe these men are still held as prisoners by the Russians.

Most of the executions were kept secret by notifying the families that the man was missing in action.

Strange Mine Washes Up on Calif. Coast

SAN FRANCISCO (AP)—A strange mine, the mechanism of which was unfamiliar even to veteran navy experts, washed ashore Sunday night on the California coast.

It was first thought to be an old Japanese harbor mine from the Second World War, but examination disproved this.

The area was roped off. The mine will be moved 500 yards down the beach away from buildings and detonated.

B.C. to Build Bridge

VANCOUVER (CP) — Site of the proposed $2,000,000 Agassiz-Rosedale bridge has been completely surveyed, and construction will start immediately, Public Works Minister P. Gaglardi of B.C. said Saturday.

A-Power Seen in Ont.

TORONTO (CP)—William J. Bennett, Canada's new atomic chief, said today that the next stage in Canada's atomic program must be the design of a furnace built expressly for producing electrical energy and predicted that eventually atomic electrical power will be used in Ontario.

Shoulders Flies to Honolulu With Landlady for Rest, Divorce

WAILUKU, T.H. (UP)—Louis Shoulders, who quit the St. Louis, Mo., police force after cracking the Greenlease kidnap case, looked for a chance to "settle down" in the Hawaiian Islands today with his landlady, whom he wants to marry.

Shoulders and the landlady, June Marie George, arrived at Honolulu by plane Saturday night under assumed names. They spent the night in a Honolulu hotel and flew Sunday to this town on the Island of Maui southwest of Oahu in the Hawaiian chain.

Shoulders, who is separated from his present wife, said he hoped to get a divorce in Hawaii and marry Miss George. He said he came here because he "wanted to be alone" and to visit his son, Bruce, who is a civil aeronautics administration employee on Maui.

Shoulders and Miss George flew from Los Angeles under the names "Sherman Woodlaw" and "Mrs. Mae H. Rossi" with Long Beach, Calif., as their address. By the time their plane reached Honolulu, however, their true identity was known.

At least four FBI agents wearing loud Aloha shirts were among the crowd at the airport when the plane arrived. reporters and photographers also were ready to greet them.

Shoulders resigned as a police lieutenant after he figured prominently in an investigation of police handling of the arrest of Carl Austin Hall and Bonnie Brown Heady, the confessed kidnap-murderers of six-year-old Bobby Greenlease.

Shoulders insisted here, as he had in St. Louis, that he had no idea what happened to the $300,000 of ransom money which has never turned up.

"I got the kidnaper. I got the gun. I got the woman. I didn't get the money, but they'll find it," he said.

"I had hoped when I got here I might be able to settle down," he said impatiently. "But the way I feel now—the way I've been badgered — I probably can't."

He emphasized again that his "conscience is clear" about the Greenlease case. He said he resigned after 27 years on the police force because of the "character assassination" he had undergone in the investigation.

Police Chief Jeremiah O'Connell said in St. Louis he knew Shoulders was planning a vacation, but he pointed out that technically Shoulders is still on the force. The police board has not yet accepted his resignation.

A federal grand jury returned indictments last Friday charging Hall and Mrs. Heady with violation of the Lindbergh Kidnap Law, which could lead to their execution in the Missouri gas chamber. They are expected to be arraigned Tuesday or Wednesday.

The grand jury will reconvene Tuesday amid reports it will continue to study the Greenlease case, particularly in regard to what happened to the missing half of the record $600,000 ransom.

Index to Inside Pages

	Page
Deckhand Rescued After 40-minute Swim in Georgia Strait	3
Queen Will Ask Parliament to Make Husband Regent	14
Abbott Defends Tax Division Authority	3
Eisenhower Ends First Year As President	3
Farmhand Sees Flying "Object"	19
Security Sought for Over-45 Employees	14
Evasive Shop-Breaking Gang Makes 12th Raid in Four Days	15
Three Boys Burned But Mischief Small on Halloween	15
Liberals, CCF Start City By-Election Machinery	15
Canada Held Fastest-Growing Industrial Nation in World	15

As We Live	16	Financial	11	Sports	8 and 9
Ask the Times	15	Island Digest	5	Walker	8
Brock	4	Penny Saver	16	Why Grow Old?	16
Bridge	20	Prairie Roundup	5	Women	16 and 17
Classified	20	Radio and TV	21	Your Horoscope	23
Comics	18	Roberts	15		
Entertainment	19	Stott	5		

Feller sez he feels kind o' sorry fer Waldo—it's about time he won somethin'.

* * *

Looks like there's a mushroom-shaped cloud over m' castle in Spain.

* * *

If th' by-elections' a walkover, w'd thet be like takin' gundy from a baby?

DEBT LOADED ON SCHOOLS

(Continued from Page 1)

"I have enquired and have been informed that the $6,500,000 in the current account has been allocated to the school boards. What I find it difficult to understand is the cancellation of the $3,500,000 (the balance of the $10,000,000 which the Liberal government made available to the school boards) and returning the cash to the provincial treasury. This money, in reality, belonged to the school boards.

"The Socred government changed the policy of providing half the cost of schools in cash to one whereby the school boards are required to borrow 100 per cent of the money required—the provincial government guaranteeing the bonds and paying the interest and sinking fund on 50 per cent of the borrowing.

"I am quoting from Mr. Gunderson's budget speech of February, 1953, when he said:. 'By the adoption of this policy, the 1952 appropriation of $3,500,000 for school construction purposes is no longer necessary and a bill has been submitted to this House for its cancellation.'

TOOK MONEY AWAY

"What does this mean? It means that the Socred government took $3,500,000 in cash away from our school boards, put it into the Provincial Treasury to help in their so-called debt reduction, and have instructed the school boards to borrow in full for school building purposes. In other words, they have put $3,500,000 in cash, which belonged to the school boards, back into the Provincial Treasury and have instructed the school authorities to borrow this money and issue their bonds.

"It is a fact that the provincial government are guaranteeing the payment of the interest and sinking fund and will pay half of the interest and carrying charges. But the indisputable fact remains that the Socred government are compelling junior governments to borrow the money for the provincial government's share—50 per cent of the cost of school construction. These borrowings will not appear as a direct obligation of the provincial government — hence the claim that the Socreds have not borrowed any money.

"If the school-building program in the 1953-54 period is comparable to what it was estimated to be in 1952-53—that is $20,000,000—it will be necessary for the school boards to borrow $20,000,000 this year. Of this, $10,000,000 will be for the account of the provincial government, as they are paying the interest and sinking fun on one-half of the amount borrowed.

DOESN'T SHOW

"As I have said, this will not appear as a provincial borrowing, and the Socreds, in order to keep up their oft-repeated phrase of pay-as-you-go policy, have made it necessary for local boards to borrow $10,000,000 this year to cover the 50 per cent contribution of the provincial government in addition to the $10,000,000 which the school boards borrow for their own account.

"Frankly, I believe the honest and straightforward thing to do was the policy carried out under Mr. Hart and myself as government leaders—to make direct grants of 50 per cent, either by borrowing provincially when funds were not available out of surplus or current account and not burden our local governments with excessive borrowing, as is the case now.

ROAD MONEY THERE

"There is one other item I would like to discuss at this time. That is the appropriation which was made under the Liberal government—setting aside $3,000,000 for the purpose of constructing a new highway from Squamish to West Vancouver. For some reason best known to the Socred government this bill, to my knowledge, has not been repealed. This can mean only one thing—either the cash is in the bank or it is invested in bonds under Section 9 of the Revenue Act. It will be interesting to the people of British Columbia to know that in these two items with which I have dealt there was available for the Socreds when they took office:

School appropriation returned to treasury	$ 3,500,000
Squamish appropriation, not used	3,000,000
Total	$ 6,500,000
Plus sinking fund (Article I of this series)	$ 8,000,000
Making the score in surplus funds	$14,500,000

"In the next article I will deal with the current position of the provincial government at the time of the general election in June of last year and at the time the Socreds took office August 1.

"Remember, in the two articles I have shown surplus cash available to the Socreds when they came into office of $14,500,000."

Early Decision Expected on Air-Freight Plea

Cabinet Concludes Two-Day Hearings

OTTAWA (CP) — The cabinet Saturday concluded hearings on an application by Canadian Pacific Airlines for a trans-continental freight-flying license and Prime Minister St. Laurent said he hopes for an early decision.

The CPA application calls for a reversal of government air policy, which up to now has reserved mainline operations between East and West for the publicly-owned Trans-Canada Air Lines. TCA opposed granting the Canadian Pacific franchise.

At the close of two-day cabinet hearings Mr. St. Laurent said he looks for an early decision because the issue has been hanging fire for a long time. The CPA application was made originally to the air transport board last February. However, the prime minister said he doubted a verdict would be reached before Parliament assembles Nov. 12.

TWO VIEWPOINTS

It has been known that there have been two points of view on the question among ministers. Mr. St. Laurent said he expects that eventually cabinet will reach unanimity.

Meanwhile, cabinet decided Saturday to receive written memoranda to supplement oral presentations given it by the opposing sides at its hearings.

Neither the prime minister nor spokesmen for the competing airlines made public details of the presentation to cabinet at the unusual sessions, but informants indicated they largely followed the line of material placed before the Air Transport Board earlier this year.

Wagner Favored For N.Y. Mayoralty

NEW YORK (UP) — Three top candidates for mayor fought to the finish line today in a race for political supremacy in the nation's largest city.

New Yorkers will go to the polls in the five boroughs of the sprawling port city Tuesday to elect a new city administration and judicial officers. Mayor Vincent R. Impellitteri lost his bid for the Democratic nomination to succeed himself in the September primary.

A straw vote conducted by the New York Daily News during the campaign indicated today the new mayor would be Democrat Robert F. Wagner, Jr., son of the former U.S. senator. The final tabulation of the 15,000 straw votes reported by the News gave Wagner a 2-1 edge over his nearest opponent, Republican Harold Riegelman.

GYPSY CEREMONIAL

TAUNTON, England (CP)—Mrs. Anna Light, "queen" of her family of gypsies which dates back several centuries, died in this Somerset district at age 65. In accordance with old gypsy rites her caravan was burned.

ONLY CANADIAN among 19 dead in plane crash near San Francisco was Mrs. Jean Chiverton, Vancouver. Plane, en route from Australia, hit mountainside in a dense fog only two minutes flying time from its destination.

OVER RIDGWAY'S PROTESTS

U.S. Army Cutback Overseas Under Study

By EDWARD M. KORRY

PARIS (UP) — The United States joint chiefs of staff are presently considering a 25 per cent reduction in the American armed forces and a sharp cutback in the number of divisions stationed overseas, according to authoritative U.S. sources in Paris.

Two members of the joint chiefs are currently in Europe, Chairman Admiral Arthur W. Radford and Air Force Chief of Staff Gen. Nathan Twining.

There are differences within the joint chiefs. Gen. Matthew Ridgway, former supreme Allied commander in Europe, is very conscious of the bad psychological effects of current talk about possible troop cutbacks of U.S. ground forces in Europe.

He has the support of Gen. Alfred M. Gruenther, his former chief of staff and present S.H.A.P.E. commander.

There is good reason to believe Radford and Twining were sent here by President Eisenhower, himself the first SH.A.P.E. commander, to get "educated" about the European viewpoints so that when a final decision is eventually taken in Washington all possible factors will have been considered.

Magnificent Due

HALIFAX (CP)—The aircraft carrier Magnificent will return to port here Tuesday after an absence of nearly 2½ months taking part in the NATO Exercise Mariner.

The navy said the Magnificent will bring nine new Sea Fury aircraft embarked in the United Kingdom.

STYROTILE
(PLASTIC TILE)
HEADQUARTERS
FREE ESTIMATES
VICTORIA ROOFING AND INSULATION CO.
848 Fort St. — B 2331
See Our Ace-Tex Weather Bond Shingles

AEROWAX SAVES RE-WAXING!
The SHINE COMES BACK AGAIN and AGAIN WITH EASY BUFFING!
and it SAVES you 22¢ a pint!
AEROWAX FLOOR WAX ONLY 43¢ A PINT

Perfect Gift for Christmas
Heirloom Sterling
A Christmas gift that grows in beauty with the years! . . . Choose her silver from Heirloom's fresh-spirited, young-in-heart pattern . . . You can begin with just two-place settings, then add more later.
USE OUR EARLY BIRD LAY-AWAY PLAN
6-piece Place Settings ____ $31.50
(See other place settings in International Sterling)
LITTLE & TAYLOR
Registered Jewellers — American Gem Society
1209 Douglas St. (Scollard Bldg.) Phone G 5812

WE WILL GIVE YOU $20 FOR YOUR OLD KITCHEN TABLE AND CHAIRS WHEN YOU PURCHASE A BEAUTIFUL 5-PIECE
"ROYAL CREST" CHROME SUITE

Table tops are acid, stain and heat resistant. Chairs are well padded and built for years and years of use. Many colors and styles to choose from.
Regular Selling Price ____ 109.50
Less Trade-in Allowance ____ 20.00
YOU PAY ONLY ____ 89.50
$10.00 DOWN DELIVERS!
MACDONALDS
716 YATES ST. E 1171

AN OIL STOVE BARGAIN
GURNEY RANGE WITH COMPLETE CYCLOS INSTALLATION ALL FOR ONLY ____ $299.50
PRICE INCLUDES:
Tank, stand, permit, coil and connection to boiler, Standard oil contract. No extras.
Call, Write or Phone for our representative to see you . . . Free Estimates!
C. J. McDOWELL
PLUMBING & HEATING LTD.
1000 Douglas Street Phone E 4138

EASIER THAN PUSHING A BUTTON
. . . to take care of your heating oil this winter
We'll do it for you—save you the bother of checking your heating oil tank. You'll automatically have a safe supply of clean-burning Standard Furnace Oil or Standard Stove Oil all the time. Call us right now.
C. J. McDOWELL
OIL DISTRIBUTORS LTD.
1000 Douglas Street
Phone E 4138
STANDARD HEATING OILS

Red Spy Tells Swiss Courts Of Giving Secrets to Reds

LUZERN, Switzerland (AP) —Rudolph Roessler, one of Russia's top spies of the Second World War, confessed before a Swiss federal court today that he had been sending reports on military, political and economic measures of the Western Allies in Germany to the Czechoslovakian secret service since 1947.

Roessler, 56-year-old German exile, is accused of sending Czechoslovakia some 160 detailed reports on Western military secrets in Germany and Western Europe during the last six years.

Charged together with Roessler is his Swiss contact man, Dr. Xavier Schnieper, former member of the Swiss Communist Labor party, who delivered Roessler's reports to Czech agents in Switzerland, Germany and Czechoslovakia.

Roessler is facing the Swiss courts for spying for the second time in his life. At the end of the war he was convicted of sendig Germa military secrets to the Soviet Union, but was freed without sentence because he has also made his informationn available to the Swiss army.

Among Roessler's achievements during the war was a report giving the Russians two weeks' notice of the German invision. Schnieper, a Czeck secret agent during the war, has been a close friend of Roessler since the latter fled from Nazi Germany in 1933.

Under questioning by court president Paul Corrodi Roessler admitted in court today that he resumed his espionage activities for the Czechs in return for a substantial payment.

HEARING-AID OF THE WEEK
By B. S. H. TYE
BE POSITIVE WITH PARAVOX
COMPLETELY NEW! The TRANSonic is a newly designed Aid, not a make-over. Utilizing the magic of Transistors, which eliminate vacuum - tubes, no wonder this exciting development is nailed as a tremendous improvement in modern hearing-help!
This hearing-aid, manufactured by Paravox Inc., can now be made up to suit your individual requirements, through "Photoscription."
You are welcome to test it without obligation at the Victoria Hearing-Aid Co., 326 Yarrow Bldg., 625 Fort St., or, if you are not able to come to the office, Mr. Tye will be pleased to call on you by appointment. Arrange for a few days home trial before purchase.
We stock Mallory and Eveready Batteries for all makes of hearing-aids.

LUCKY LAGER
First Prize! from Paris
WINNER PARIS 1953 — WINNER ANTWERP 1952 — WINNER LUXEMBOURG 1951 — WINNER BRUSSELS 1950
"Congratulations!" said the renowned Masters of the Brewing Industry at Paris, France, where they again awarded Lucky Lager the "Star of Excellence" in international competition. "Yes!" said these great European connoiseurs of good food and drink as they caught the bouquet and scrutinized the other qualities of this finest of Canadian beers.
For many years now, more and more people here on the Pacific Coast have shown an ever-increasing preference for Lucky Lager beer. They have probably made it THEIR beer because of its dependable goodness.
These yearly awards from abroad confirm the good reasons for its popularity at home.
Lucky Lager is consistently proven the finest beer brewed in Canada.
LUCKY LAGER BREWING CO. LTD. ALSO BREWERS OF BURTON TYPE ALE
This advertisement is not published or displayed by the Liquor Control Board or by the Government of British Columbia.

Mother of Quads Weds

Mrs. June Trollman, mother of quadruplets, happily holds hand of Gleen W. Van Alstine, motor mechanic, whom she married in her hospital room at Lansing, Mich. Said Van Alstine, "I wanted to marry June a long time ago, but we had a little misunderstanding and it never came off." Mrs. Trollman was divorced from her previous husband in 1943. Three of the quads are alive and reported doing well. (NEA Telephoto.)

Abbott Defends Tax Division Authority

Finance Minister Rejects Suggestions Dominion-Provincial Agreement Be Rewritten

MONTREAL (BUP)—Finance Minister D. C. Abbott today rejected suggestions that the division of taxation authority between the provinces and the federal government be rewritten from the ground up.

He said the present system of tax rental agreements between the two levels of government was the best that could be devised because it was flexible and allowed the provinces to participate or not, as they wished.

Abbott, who also denied that the federal government was taking an unduly high percentage of the national tax dollar, made the statements in a speech prepared for delivery to the Canadian Club of Montreal.

The finance minister said the increased federal share of the tax dollar was due entirely to the cold war, the continuing costs of Second World War, taxes collected and turned over to the provinces through the tax rental agreements, and the assumption by the federal government of social welfare responsibilities.

WOULD BE CUT

In 1939, the federal government took 48 cents out of every dollar paid by Canadians in all forms of taxes—federal, provincial and municipal. This year, the federal government is taking about 75 cents.

If the government did not have to bear the cost of defenses above the level of 1949, veterans benefits and interest on the Second World War debt, the tax rental payments, family allowances and old-age pensions, the federal "take" would be cut to 43 cents, he said.

The finance minister targetted his address mainly at opposition party leaders and provincial authorities who have frequently suggested that the tax fields of both levels of government be clearly defined in a new overall agreement replacing the overlapping provisions of the British North American Act.

Abbott contended that "no one in Canada has any liking for centralization," and said the federal government had no desire to deprive the provincial governments of their rights or responsibilities.

DEFENDS AGREEMENTS

He defended the tax rental agreements now in effect with all provinces except Quebec. He said the agreements, guaranteeing the provinces minimum federal grants, had enabled the nine governments to plan their programs with greater assurance, and had improved their credit in financial markets. "The agreements have strengthened rather than weakened the autonomy of these provinces," he said.

If the tax rental agreements had not been continued after the Second World War, he added, the result would have been "a return by all the provinces to their prewar tax positions (which) would have brought on again all the old evils of overlapping and competing taxes and would have placed some provinces in a very difficult financial position."

Adenauer Party Aided by Win In Hamburg State

HAMBURG (AP) — Chancellor Konrad Adenauer's "Hamburg bloc" uprooted the Socialists from their stronghold here in Sunday's Hamburg state elections which also steeled the West German federal government's hand for pushing through its pro-Western policies.

Complete official returns gave the bloc—Christian Democrats, Free Democrats, the Germany Party and the Refugee Party—62 of the state parliament's 120 seats. The voters also ousted the Socialist state governor, Minister-President Max Brauer, in favor of an Adenauer man who will have the power to appoint the state's three representatives to the upper House of the federal parliament.

Those appointments will give Adenauer's coalition the two-thirds majority it needs in the Bundesrat, the federal upper House, to get parliamentary approval of plans to rearm Western Germany and ally her closely with West Europe's defense set-up. The coalition already controls a two-thirds majority in the lower House, the Bundestag.

STILL POPULAR

Ike's First Year of Woe

President's Power Depends Upon N.J., Calif. Voting This Week

One year has passed since Dwight D. Eisenhower was elected president. The following dispatch by Lyle C. Wilson, vice-president and Washington manager of the United Press, reviews the political developments of this eventful year with special attention to the situation now confronting the victorious Republicans.

By LYLE C. WILSON

WASHINGTON (UP)—Dwight D. Eisenhower was elected President one year ago this week in a landslide personal triumph which failed to give Republicans firm control of Congress.

Mr. Eisenhower's troubles have multiplied since Nov. 4, 1952. His party has a majority of one among the 435 House seats and is two shy of a senate majority. There is no certainty now that Republicans can hold Congress in next year's elections.

The President and his party are in trouble on farms and cattle ranches, although not all the farm vote has deserted him and some of the agricultural uproar obviously is politically inspired.

In the first Congressional by-election test of sentiment since the 1952 election, the Republicans last month lost a Wisconsin House seat which had been safe for years.

There is more trouble on the money front. There the administration is embarrassingly committed to substantial tax reduction as of Jan. 1 without assurance of a balanced budget then or soon. Treasury experts are looking for new taxes to make up for the 10 per cent of personal income levies and the corporation excess profit tax which will be lost in the new year. And new taxes never are popular.

While farm prices have been falling, living costs for city and farm dwellers have risen steadily if only slightly in the past few months. The administration early began a dollar stabilization program which involved somewhat increased interest rates right down the line from the treasury to the savings bank around the corner.

Democrats generally, but especially the left wing of the Democratic - Labor - Independent combination, have so smartly made use of all these money, price, interest and tax issues that the administration has been kept on the defensive, often back on its heels.

Vital Policies Under Study

To still the clamor of discontented farmers and stockmen the administration needs a farm program. It has none now and won't have until December. Other vital policies similarly still are under study.

Mr. Eisenhower's personal popularity remains high in the public opinion polls, but not as high as it was. Some opposition marksmen are beginning to shoot at him instead of at his advisers.

All of this on the eve of a Congressional election year. The political punching has been painful to the President so far, but the campaign slugging for keeps really has not begun. It will be considerably rougher from here on out.

More Trouble Around Corner?

More trouble may be just around the corner, notably in New Jersey and California. A so-called safe Republican House seat and the governorship are at stake in a New Jersey election Tuesday. Loss of either would be a hard blow to Mr. Eisenhower. A normally safe Republican House seat will be in jeopardy next week in California.

The Eisenhower administration's top achievement to date has been the truce which ended Korean war casualty lists. That was a must on the President's program. It also trimmed billions from the fiscal 1954 budget.

Republicans also can point with pride to the national unemployment figure—1,162,000 in October. That was the lowest since the end of the Second World War.

500-YEAR-OLD CORPSE FOUND IN ABBEY

LONDON (AP) — Church authorities today identified a corpse found in a tomb in Westminster Abbey's sacred Chapel of Edward the Confessor as that of Richard Courtenay, bishop of Norwich, who died 1415.

The tomb was discovered last week by Mrs. S. E. Dykesbower, an Abbey official.

Church historians provided the clue. They pointed out that Henry V had commanded that Richard Courtenay, bishop of Norwich, be buried in the chapel, although they had never known exactly where. They were pretty sure the corpse was of the bishop.

The proof was the subsequent discovery in the tomb of a bishop's crozier, the tall, hooked staff carried by the prelates.

'Guys and Dolls' Watered Down For Royal Pair

LONDON (Reuters) — The Queen, the Duke of Edinburgh and other members of the Royal Family will see a specially censored version of the mission hall scene from the American musicale, "Guys and Dolls," at the Royal Variety performance here tonight.

The scene was watered down because the organizers of the annual varsity show were afraid that the Queen might be offended by salty dialogue and a song which makes fun of a religious sect.

Seaman Saved After 40-Minute Swim in Frigid Georgia Strait

VANCOUVER (CP) — A tug deckhand swam for 40 minutes, Sunday, watching his vessel's searchlight probing for him across the frigid waters of Georgia Strait before he was rescued.

R. C. Kline, 21, of Vancouver, from the tug Wilmae Straits, was spotted and rescued by a shipmate, Frank Torry, who dived to his rescue with a life preserver and line.

Capt. E. R. Woodman, skipper of the Wilmae, said his vessel was towing a string of barges here from Vancouver Island when he heard a splash off the stern. He sent out a distress signal, calling on all ships in the area to search and informed all police boats and RCAF air-sea rescue.

Wilmae Straits circled until Kline was rescued.

Visits Colonial Office

SINGAPORE (Reuters)—Gen. Sir Gerald Templer, British high commissioner in Malya, left today by air for London for "routine discussions" with the colonial office.

What You Say Every Day Can Bring You Poise, Popularity

A publisher in Chicago claims there is a technique of everyday conversation which can pay you dividends in social and business advancement, give you added poise and greater popularity. The details of this method are described in an interesting booklet, "Adventures in Conversation," which will be sent free on request.

According to this publisher, many people do not realize how much they are able to influence others simply by their everyday talk. Whether in business situations, in the home, at social functions, or even in casual conversations with new acquaintances, it is claimed, there are ways in which you can make a good impression every time you talk.

To acquaint more men and women with the easy-to-follow rules for developing skill in everyday conversation, the publishers have printed full details of their interesting self-training method in a 24-page booklet which they will send to anyone who requests it. The address is Dept. 5968, Conversation Studies, 835 Diversey Parkway, Chicago 14, Illinois. A postcard will do. There is no charge for the booklet.—Adv.

MEET US *at Standard's* 42nd ANNIVERSARY SALE

G. HODGSON F. GLENDINNING R. DUCKWORTH A. KINNIS M. BEVIS A. M. BAIRD

ANNIVERSARY SALE
CHESTERFIELD SUITE

NYLON Covers
AIRFOAM Seats

AN AMAZING ANNIVERSARY SALE SPECIAL . . . a modern 2-piece CHESTERFIELD SUITE covered in the popular new NYLON FRIEZE, and featuring deep, soft, AIRFOAM CUSHIONS. What a value, only **199.98**

5-Piece CHROME SETS

THE BEST SELECTION . . . the LARGEST SELECTION IN TOWN . . . a whole section on our Mezzanine Floor showing 5-piece CHROME SETS in all sizes, styles, colors and designs ---------- **69.00 to 149.00**

$10.00 TRADE-IN FOR YOUR OLD SET

Another FIRST at Standard!

ANY Color on the Inside
BUT
You See Only ONE Color on the Outside

DUETTE VENETIAN BLINDS offer the newest, most exciting development in years! Get a FREE ESTIMATE of the cost of installing it throughout your home.

INSIDE . . . beautiful lustrous colors for distinctive room decoration.

OUTSIDE . . . a neutral off-white to blend perfectly with your home's exterior finish.

Brighten Your Home with DUETTE

Standard Furniture Co.

RIGHT THROUGH — YATES TO VIEW

for Cooler Winter Days
WOOL FROCKS 29.75
PLUME SHOP Ltd.
1740 DOUGLAS

Bitter medicine

The administration of medicine to youngsters often poses problems which only parents can understand. To win co-operation from a finicky child sometimes requires the patience of Job and the persuasion of Paul. The taste of modern pharmaceuticals, however, is greatly improved over the intensely bitter preparations used a few decades ago. Distasteful drugs are carefully masked by sugar-coatings, capsules, syrups and other pleasing vehicles. To provide medicine in palatable form is the pharmacists art. This is of primary concern here. Naturally, we cannot guarantee that all prescriptions will be pleasing to the taste, but we do our very best to make them so.

McGill & Orme LIMITED PRESCRIPTION CHEMISTS
FORT AT BROAD G 1196 G 2222 DOUGLAS AT VIEW

Pimples

If ugly disfiguring blemishes, Pimples, Eczema, Itching, Scaly Skin, Psoriasis, Acne, Blackheads or Athlete's Foot worry you, try NIXODERM tonight. Works fast to help bring you a cleaner, softer, smoother skin. 1. Curbs itching, burning, smarting in 2 minutes. 2. Kills many germs often the real cause of skin disorders. 3. Helps heal the skin. Ask druggist for NIXODERM. Satisfaction or money back.

DRUM INCINERATORS
$4.00 Each
Delivered in Two-Mile Circle
DRUM HEATERS
Extra Heavy Drums
$21.00 each—without legs
$24.00 each—with legs
• • •
FOR YOUR SHORTAGE—
SEE OUR SURPLUS
Capital Iron & Metals Ltd.
— Free Customer Parking —
1824-1832 Store St. G 2434 - G 8441

WE'RE GOING TO
CELEBRATE
And You Are Invited to Our
PHOTO FUN FAIR
Friday and Saturday, Nov. 6 and 7
Watch our Ad in Thursday's Times.
Watch for the coupon for FREE DOOR PRIZES and all the details of our Photo Fun Fair.
IT'S DIFFERENT
IT'S PHOTOGRAPHIC
IT'S FUN
VICTORIA PHOTO SUPPLY
Where Good Photography Begins
1015 DOUGLAS (in Sussex Bldg.) E 3242

HARD OF HEARING
10% OFF
ON ALL
HEARING AIDS
We have moved to our new location at
408 SCOLLARD BUILDING
1207 DOUGLAS STREET

and as a get-acquainted offer we have reduced our hearing aids 10% during November 2 to November 15. If you have been contemplating buying a hearing aid soon, we suggest you take advantage of this offer.

Arrived for the opening, a new, smaller T 31 all transistor, with all the qualities of a larger aid. Save on your batteries and enjoy the convenience of the smaller size.

"SEE IT! TRY IT! HEAR THE DIFFERENCE"

We wish to thank all our customers and friends we have made in the past and ask everyone who is interested in a hearing aid to drop in and see us at our new address. Microtone hearing aids, Mallory and Eveready Batteries. No matter the make of your aid, we can help you.

MICROTONE HEARING CLINIC
R. D. GOKEY, Hearing Aid Consultant
408 SCOLLARD BLDG. 1207 DOUGLAS ST.

TAXI?
JUST CALL
E1121
C & C TAXI

Victoria Daily Times

The Home Paper

Established 1884

Published every afternoon except Sunday by The Times Publishers Limited, 2631 Douglas Street, Victoria, B.C. The Times is a member of The Canadian Press, which is exclusively entitled to the use for publication of all news dispatches credited to it or the Associated Press, and also the local news published herein. All rights to republication of special dispatches are reserved. Authorized as Second Class Mail. Post Office Department, Ottawa.

STUART KEATE, Publisher — BRUCE HUTCHISON, Editor

The Isolationists of Canada

MR. ORVIS KENNEDY, M.P., the national organizer of the Social Credit party, undoubtedly expresses the party's philosophy in foreign affairs when he attacks the United Nations.

Social Credit is, among other things, the only real isolationist party in Parliament and its isolationism has seldom been disguised by its leader, Mr. Solon Low. It is no surprise, therefore, when Mr. Kennedy denounces the Government for joining the United Nations and thus giving away, as he argues, our "sovereignty" and our right to control our own foreign policy.

Mr. Kennedy goes farther and announces—quite wrongly—that Canada no longer has the right to declare war on its own behalf, having delegated that right to the United Nations. He also attacks the Government because, though fully supported in Parliament, it did not ask the will of the Canadian people when it entered the Korean war. According to Social Credit, the Government apparently must call a general election and engage in two months of public debate while the enemy is marching before it can embark on war—a new version of Mr. Meighen's famous Hamilton speech, the worst and most regretted mistake of his distinguished career.

Social Credit, as explained by Mr. Kennedy, is ready to remain in the United Nations, provided it is composed of self-governing nations which would not lose their autonomy in joining it. We are asked to believe that this autonomy already has been lost by our present membership in the United Nations, when, of course, an excessive use of so-called autonomy is the great obstacle in the United Nations and the largest danger to peace.

Mr. Kennedy seems to think we are still living in the Victorian or the pre-Victorian age when every nation could exercise unlimited, unilateral sovereignty, careless of its neighbors and friends. If the last war proved anything it was that no nation, not even the most powerful, could even defend itself, that collective security in some form was the only chance of security left in an inter-dependent world.

The only agency of such security now available is the United Nations. It is an imperfect agency, to be sure, but where do its imperfections lie? They lie in the unwillingness of great states to pool their sovereignty sufficiently in a larger collective sovereignty which alone can keep the peace.

It is just as well, however, that Social Credit should make its own position clear. Social Credit is the only significant enemy of the United Nations within the politics of Canada. But not a very significant enemy, since it is fortunately a small splinter in a Parliament which, regardless of party division, knows that Canada can never be safe except as a member of a community of nations determined to stand together in defense of peace.

Trade Mark Registered

"ALL THE WORLD KNOWS," says the World Federation of Trades Unions, an agency which toils faithfully in the Moscow vineyard, "the so-called workers' rebellion against their lawful government in the German Democratic Republic were fascist-inspired acts of violence and barbarism carried out by provocateurs and directed by imperialist warmongers, designed to disrupt the peaceful reconstruction of the German Democratic Republic."

All the world does not know it. The people who rebelled and the groups now fighting their way out of Russian-dominated territory seem ignorant on that score.

But all the literate world does know the trade-mark impressed indelibly on the World Federation of Trades Unions statement. It is shown in the familiar terms "Fascist-inspired" and "imperialist warmongers."

Dictionary definitions have lost their authority on those phrases. To even the casual reader the words carry an explicit meaning. The simple translation is "Made in Russia," a point as obvious as if they were stamped with the hammer and sickle.

So Bad It's Good

BOOK REVIEWS AND EDITORIAL pages in various parts of Canada are discussing the recently reprinted W. A. Deacon volume, "The Four Jameses."

It is a book devoted to the verse of four Canadians who, some critics suggest, are the worst poets this world has ever produced or is likely to produce.

But, the critics point out, though this is generally considered "bad" poetry, some of it is very good very bad poetry.

Probably that can be explained by a common experience. Parents who are required to attend certain amateur performances staged by their children are often introduced to entertainments so awful they attain a sublimity. The juvenile in the boys' club who has recently acquired a guitar, which he cannot play, and who attempts to produce from it music he cannot read, accompanying himself in a voice that was never meant for singing, can be a howling success.

So too, perhaps, with poetry.

Yet it is regrettable that the four Jameses are considered the best of the worst in verse. That is a claim that should surely be shared by an older Victorian who once started a poem to the Jubilee Hospital with the couplet:

"In that institution out by the Willows
We see many sad faces asleep on the pillows."

Ah, well, once again the nation's critics have missed genius in Victoria, as they so often do. And we shall keep our mute, inglorious Milton safe at rest. Bad was our poet, so very, very bad. Bad enough to flash brilliantly with the worst.

Everything But What We Want

Chips

BY DAVID BROCK

THIS fad of not doing business on a Saturday keeps spreading. And of course, now that many people are asking quite seriously for the 30-hour week, we may soon find everything shut up on Fridays too. And if we can persuade the government to make every Monday a holiday, that will leave only three days a week for base servility. And during one of those three days most shops will be shut. A great many Mondays are holidays already, to mark feasts that have nothing to do with Mondays. This isn't fair to the rest of the Mondays, or to the rest of the feasts, so I think we had better have 52 Monday holidays each year.

Brock

ONE Monday could be in honor of the invention of the Postage Stamp, and we'd be urged to buy more stamps, only the post offices would be shut that day. Another Monday could be National Tourists' Day, though we'd be careful to make it an enforced rest for the tourists. Anybody can think of suitable occasions for holidays, and most people do. But when I am Lord High Commissioner in charge of holidays (which will be any day now if I vote right), I plan to close things up far tighter than at present. In theory we are pretty good at resting; but in practice we are still awfully slack.

FOR example, while we now have about four crews per ship, to make certain that no sailor works more than 42 hours in a 168-hour week . . . and to ensure our not competing with foreign lines, which have a right to live . . . the fact remains that one of the four crews is always on duty. Even on Eat More Fruit Day. This is awful. When I come into my own as King of the Holidays I shall make it compulsory for ships to anchor or tie up for two whole days a week, plus sixteen hours on the other days, no matter where they are. If they find themselves in about 1,000 fathoms, then they can darn well provide themselves with a mile or two of cable. Failing chain, they must use string.

SIMILARLY, while most vital services are now unserviceable on Saturdays, a few still obstinately persist in hanging around in the juvenile hope of being called upon for the day's good deed. What do they think they are . . . Cubs and Brownies? It is true that if you want a consulate or a customs office or anything like that in a hurry, you won't find one between Friday afternoon and Monday morning . . . or, in many weeks, Tuesday morning. But look at firemen and cops and all. Why can't they play checkers at home instead of at work? In the ideal world. Saturdays would see the cessation of transport, gas and electricity, police protection, fire prevention, entertainment, water works, and everything else. In effect it would be a general strike. That's what it is already, in theory.

HOT STUFF

STAP me, I don't think I've told you about the exciting new bedroom suite I saw advertised. It is called the Don Juan Bedroom Suite. And it includes a Mr. and Mrs. Dresser. I didn't see a picture of it, but I have a feeling it must be built . . . sorry, I mean constructed . . . in triangles. The eternal triangle. For after all, Don Juan was the world's expert on the triangle. And I don't mean that little musical instrument, either. No, I mean the dramatic situation which is the foundation of soap opera, grand opera, the novel, and much domestic fantasy.

Some years ago I told you about a mainland auto court called the Casanova Motel. I do hope it is furnished with Don Juan bedroom suites. And Lothario lounges and all.

CONSTRUCTIVE CRITICISM

I APOLOGIZED just now when I said "built" instead of "constructed." What a deal of respectability and snobbery has been built up (or constructed) around that word "construct." Nobody is ashamed of being a ship-builder (or shipwright) or a watch-maker . . . yet. But a day will come, and right swiftly too, when these honest blokes will have to be ship-constructors and watch-constructors. You are not allowed to refer to an aircraft-builder or maker. Oh dear, no. That would be a slap in the face. He is an aircraft-constructor. Ah well, there will be some advantages. For example, when my wife says I've made a mess of something, I'll be able to point out that she'd better mind her manners. What I've done is to construct a mess, not make one.

As Our Readers See It

POSITIVE AND NEGATIVE

The master law of the universe is the natural attraction and repulsion of positive and negative atoms governing everything by love which is God.

WILLIAM A. LAMING.
228 Memorial Crescent.

LIKE US

As a regular subscriber since we moved to this city recently, I must tell you how I enjoy your crossword puzzles, and also the whole Times in general. We sure look forward to the weekend edition especially, it is so picturesque.

MRS. A. BURTON.
961 Cowichan Street.

KEEN ON DEANE

Some of the more vociferous Social Crediters and one partisan newspaper editor have suggested that Mr. E. Gunderson be given an acclamation in the coming Victoria by-election.

While holding a cabinet post against the will of the people this gentleman has managed to give British Columbia the largest budget in the history of the province, to make us the most heavily taxed people in Canada and to effectively stop the worker from benefiting from the legally passed liquor plebiscite by putting the cost beyond his purse.

What would happen to us if he were actually elected?

The time has come to return to the parties who believe in free enterprise and a step in the right direction would be to put the leader of the Conservative Party, Deane Finlayson, in the Legislature.

EDNA MACARTHUR.
870 St. Patrick.

WARM PRAISE

I seems a pity that some people have nothing better to do than sit down and criticize our splendid firemen in their great work.

I saw the fire on that salvage boat and knowing quite a deal about firefighting I thought they put up a very splendid effort to try to save the boat. But when the fire chief saw there was no more hope in doing that, he was perfectly right in sinking the boat and trying to save the fire spreading along the dockside. He was right also in saving his men who, he realized, had done a wonderful job to save a ship before sinking it for everyone's safety.

Criticism is very good when justified but in this case it was certainly uncalled for. In its place a little praise would have been a great deal better and more in keeping with the splendid efforts our fire chief and his men put up.

Keep up the good work, Mr. Chief, and men, don't let these little thoughtless people ruffle your feelings.

BILL ARCHER.
1826 Government Street.

THE MANLY ART

Re Tom Merriman's article of October 28 quoting Charles L. Eddis' comments on boxing to the 20-60 Club. Everyone to his own opinion, but to use his own expression, may I say his opinions are humbug and poppycock. If he is right, hundreds of parents who have written and spoken to me regarding the benefits their boys have derived from learning to box, in character and the building of healthy bodies, "must not be true." If he is right many prominent men in this city must be "quarrelsome bullies" because they learned amateur boxing.

Perhaps Mr. Eddis has mixed pro boxing with amateur. With all due respect for his school tie he is mistaken when he says boxing is forced on boys in British public schools.

He asks "what would boxing skill avail against a man with a knuckle duster?" Personally I'd hate to be the man with the duster, because the boxer is taught control of mind and body, fast reflexes and coolness under attack.

Boxing does not make bullies, it works just the opposite, it cures inferiority complexes, builds character and healthy bodies, morale, and teaches true sportsmanship and self reliance. They are taught to honor the club crest they wear at all times.

In my 41 years' coaching, 95 per cent of my boys have developed into splendid manhood, and have never abused the boxing training they received. I would like to invite Mr. Eddis to come and see these would-be "bullies" in training at the main fire hall, Mondays and Tuesdays, at 7 p.m.

ED DUFFIN.
Coach, Victoria Fire Dept. Boxing Club.

TENORS AND BASSES

The Victoria Choral Society, under the direction of Graham Steed, FRCO, is preparing for a performance of Haydn's Oratorio, "The Creation," in December, with the Symphony Orchestra. There are still vacancies for tenors and basses, as the chorus is also working on the B Minor Mass of Bach, which will be performed with the Symphony in a March program. The rehearsal of this latter work is giving a great deal of enjoyment to the chorus members as well as some scope for hard work, and results to date promise a fine performance. Tickets for the December recital will shortly be on sale.

EDITH E. ELLIS.
2246 Beach Drive.

THE VOTERS FORM THE JURY

The recently published statement by ex-Premier Byron I. Johnson dealing with provincial finances is a severe indictment against Premier Bennett and his provincial treasurer. The charge made warrants serious attention by citizens privileged to vote in the forthcoming by-election.

It is quite reasonable to assume that a great many citizens who voted Social Credit in the past two provincial elections did so, feeling that the claim to honesty and integrity made by Social Credit candidates were sincere, and that if elected same would govern their action in discharging duties and responsibilities of office.

Today, following the information furnished by Mr. Johnson, those same voters must feel very keenly this deliberate betrayal of their faith, and they have now an opportunity to show their resentment for such unwarranted treatment.

Mr. Johnson, directly responsible for financial administration by the previous government has charged Mr. Bennett with deliberately making false statements relative to the financial position of the government when he assumed office. Under these circumstances the citizens of B.C. are justified in demanding that the premier prove the correctness of statements referred to, or publicly admit his guilt.

Mr. Gunderson, as provincial treasurer, must assume a direct share of responsibility for statements made by the premier, the voters will be privileged to render their verdict on November 24, and as Mr. Gunderson is to be the Social Credit candidate, he too will be subject to verdict rendered on that occasion.

The issue is clear and the responsibility now rests directly with the voters who are in the position of a jury. It is hoped that before voting day arrives, evidence relative to the charge will be so clearly defined that no difficulty should be experienced by the voters in arriving at a satisfactory verdict.

A. C. MacKAY.
1045 McClure Street.

HOSPITAL COSTS

There have been many letters and articles written about hospital insurance, but none of them have hinted at the real reason for the public reaction to it.

It was not that we did not like hospital insurance that the vote went against members of the former government. The Coalition had given good government; the best we had in a long time. It was a protest against the unnecessary high cost per patient in a public ward.

In 1939 the cost was from $3.50 to $4.50 per patient a day in a public ward. The governments (provincial and municipal) paid from 75 cents to $1.00 for those unable to pay. The cost of living index has never doubled. It was always under the two hundred mark. Yet hospital charges are from $14.50 a day and up for a public ward, or nearly three and a half times as much.

I am one of those who have Hospital Insurance taken off my wages so perhaps it does not affect me much, but I know it does many people. The surest way to kill the Hospital Insurance Act is for the high rates to continue. Because the government pays it is no reason to charge all the traffic will bear. All government expenses are met by the people, and if the people can not pay, the government can not.

So, here is for safe, reasonable hospital insurance. The hospitals give the best of care. The only thing wrong is the cost.

C. E. STROUD.
1269 Pembroke St.

MARKED for READING

MORE THAN A MUSEUM

The past is very much a part of London, not just in Coronation year, of course, but at any time. But don't be mislead into thinking that life here is dominated by the happenings of bygone days. The tough and resourceful British people are not "living in the past" by any means. Naturally enough a visitor from a young country with a relatively short history is attracted by these things and spends a lot of time marvelling at what remains of past achievements and glories. Indeed, he's encouraged to do so—and I think he should. But this country, this London, is not just a museum—and I can't believe as I go round and talk to people that it ever will be just that.

—Talbot Duckmanton, Australian radio commentator.

A CANADIAN REPORTS FROM MOSCOW

By GERALD CLARK

Flying Through the Iron Curtain Proves Easier Than Expected

(Gerald Clark, staff writer with WEEKEND Picture Magazine, The Times Saturday magazine section, is the first Canadian newspaperman to receive a working visa to the Soviet Union since 1946. This series of daily dispatches from Moscow will be followed by other articles from Clark on the Soviet Union in early issues of WEEKEND.)

IF YOU like caviar you must try some in a Russian plane flying over the Soviet Union. It's very good, especially when you keep thinking: This whole business is crazy. Here I am heading for Moscow, nibbling at caviar just as nonchalantly as I might be eating chicken on a TCA hop from Montreal to Toronto. There are a couple of differences, of course. You need a visa to penetrate into this part of the world, and TCA has a few frills that are non-existent here.

Clark

Still, I can't quite get over the ease and casualness that marked my introduction to the Soviet Union. I got to Helsinki via Stockholm, on a regular commercial airline, and simply booked passage on Aeroflot, the Soviet line. Helsinki is the only direct European link outside the Soviet orbit, and twice a week Aeroflot flies into it.

Aboard the plane you can reach to the luggage rack above you, and pick out a brightly-illustrated pamphlet, in Russian, that describes the air service now being provided Soviet citizens. The pamphlet suggests that passengers should not stand in front of revolving propellors.

That's about the only kind of warning you get. No sign flashes "Fasten Seat Belts"—maybe because there are no seat belts. You simply sink into your chair, grap hold of the arm rests and pray that the takeoff is smooth.

Soviet pilots are positively uncanny in their skill and accuracy. They don't believe in warming up motors for indeterminable minutes. They rev up for a few seconds, and, bingo, you're airborne. They don't circle around an airport. They put a plane straight down, and they're right on the button.

I left Helsinki on schedule, flew over lake districts lightly covered with snow and reminiscent of northern Ontario, and an hour and 20 minutes later touched down at the first stop, Leningrad, exactly on time.

There were only five other passengers—an attractive blonde Norwegian girl who was acting as courier for her foreign office, a man and woman being posted to the British Embassy in Moscow, a member of a Finnish trade delegation, and a London businessman who expected to negotiate a deal with a Soviet ministry.

DOZEN OFFICIALS

Our Ilyushin barely rolled to a stop, and a dozen officials were aboard, all of various shades of uniform, except one man, who was dressed in sombre black coat and black fedora.

The man in black explained in halting English that he was from Intourist, the government agency that handles arrangements for all visitors to the Soviet Union. An immigration officer, in jack boots, grey uniform with a green-topped cap, saluted smartly as he came up to each passenger and requested "Passport." Then we stepped into a bus than ran us the hundred yards to the airport station—quite a massive and impressive structure with marble pillars and a small but well furnished reception room. Within five minutes we were ushered to an adjoining room for customs inspection.

A woman, in blue uniform, politely asked me in English to open my bag, and when I did so she didn't even bother to look inside. She said, "You have a photo camera?" I nodded, and she aked to see it. But she didn't remove it from its case, and it stayed with my luggage.

OFFICIAL CERTIFICATE

The only other question concerned the quantity of travellers' cheques I carried. "I will give you certificate—is official," she said. I now had a certificate enabling me to change dollars into rubles. I'd come in without a ruble, since you can't buy them outside the Soviet Union.

In 20 minutes the formalities were over. My passport was returned by the immigration officer, stamped and approved. It all seemed unbelievably effortless.

When we re-entered the plane we found two Russian companions—one a man of about 35 who removed his black leather cap and kept peering idly about him, obviously curious about the foreigners. The other newcomer was the stewardess (there's no stewardess on the first leg of the trip) who looked extremely business-like in a grey smock. Also aboard was some freight, covered by tarpaulin and occupying the last five rows of seats.

We were scarcely aloft when the stewardess presented us with our meal—a box lunch containing a caviar sandwich, a sausage sandwich, a couple of green apples and a large package of tea biscuits. Then she brought around tea in the traditional Russian glass. The atmosphere was complete!

NO ADVERTISING

Five hours out of Helsinki I saw Moscow by night—a myriad of white twinkling lights that looked unlike any other city I've flown over. Then I realized what was absent—the vivid reflections of red and blue neons that mark a western metropolis. Advertising, as we know it, is missing from the Soviet Union.

It was old home week at Vnukuva airport in Moscow. Waiting to meet me were Jim Barker and his wife, from the Canadian embassy, away from Ottawa for only a few months but just as anxious for fresh news about Canada as I was for impressions of the Soviet Union. Since formalities had been completed in Leningrad, we walked directly from the field. Still, I was a little surprised, and maybe disappointed, that no Intourist man had greeted me.

It was only in the embassy station wagon, heading for the centre of town, that Barker mentioned that a man had come up to him in the airport station. "You are waiting for a Mr. Clark?" the man had asked him. "Yes," said Barker.

"He will be staying at the Metropole Hotel?" the man said. Barker again answered in the affirmative.

I felt a little better, knowing that Intourist was as efficient as I'd expected.

From Our Files

Nov. 2, 1893 — Among the ruins of the Chinese laundry on Fisgard Street, the firemen found a kitten. It was wet and cold, but was not even scorched. It is now a pet at the firehall.

Nov. 2, 1913 — Vancouver dispatches say the Ss. Princess Patricia, which ran aground in Vancouver's First Narrows while inbound from Nanaimo in a dense fog and got off, was little damaged.

Nov. 2, 1933—B.C. people voting today to elect the next Legislature braved heavy rains in most areas. (After the Liberal victory, T. D. Pattullo succeeded Premier Tolmie, Nov. 15, 1933.)

DENNIS THE MENACE

"HE LOCKED ME OUT ABOUT NINE O'CLOCK, BUT I'VE KEPT AN EYE ON HIM THROUGH THE WINDOWS."

ON THE TIMES

By ART STOTT

'He Leans Upon His Hoe'

WHEN my sister and I were young children, my father used to draw our attention occasionally to a sepia print of Millet's "Man With the Hoe" which hung on the living room wall.

Stott

"Fine picture, that," my father used to say. "Powerful work. The exploited peasant." Then he'd launch into Edwin Markham's poem based on the painting:

"Bowed by the weight of centuries he leans
Upon his hoe and gazes on the ground,
The emptiness of ages in his face,
And on his back the burden of the world . . .
O masters, lords and rulers in all lands,
Is this the handiwork you give to God?"

For a kid raised in Victoria, who always had enough to eat and a warm bed to sleep in, the Man With the Hoe idea was a little hard to grasp. The youngster might wear pants patched at the seat with a patched patch, but the weight of centuries didn't rest very heavily on his 10-year-old back.

Still, my sister and I were dutifully impressed for several years. Eventually there came a time of cynical rebellion. We reached the point where we referred to the picture as "Old Joe" and "The Golfer," and our father grew a little pained.

I keeping thinking of the impropriety of our reaction these week-ends. Now I am beginning to appreciate the symbolism of the Man With the Hoe.

WE NEED TILTH

The boss of our house has conceived the idea that if the garden is dug enough, the solid clay in which it's built will gradually become lighter. "We'll dig in grass cuttings and compost," she says. "I think maybe we ought to get some peat moss, and if it weren't so expensive, we could try that new chemical that busts up the clay and leaves it light and fluffy. It needs tilth."

So on the week-ends you may find me, bowed with the weight of centuries, leaning on my hoe and gazing on the ground. Mr. Millet isn't around to record in tragic line the recognition of my fate. Even if he were, he'd probably draw the wrong conclusion from the encouragement I get.

"Look," says the cheerful voice from the border when the carnations are being thinned, "you need exercise, don't you? You're a little worried about that spare tire around your middle, aren't you? If you aren't, you ought to be. Dig in, Plumpy, dig in."

Now it is my belief that man in the second half of the 20th Century has developed a particular philosophy of the soil. He's turning to it in quest of a faith. In a world of machinery and diabolical science, high-powered cars and shallow entertainment, he feels a need for the land. He's looking for his soul in the good earth, in the honest sweat of the garden plot, in the promise of fulfilment that Nature and the seed catalogues offer him. If he weren't he wouldn't grub around so arduously for crops he could buy at less expense—taking in man hours—than he pays out in labor on his own lot.

PHILOSOPHICALLY LOVELY

To me it is a beautiful and simple philosophy. In its expression I see man returning to the eternal verities. I lift my head in pride just thinking of the property owner, his hands deep in loam, saying with an inner voice: "This is my hunk of Canada. This is the land in which it is my privilege to labor. Here I shall sow and here I shall reap."

These are the inspiring thoughts I like to hold as I sit philosophically before the glow of an open fire. And that, to me, is the way to philosophize.

Why be pragmatic about the thing? Why risk the dangers of having faith broken by actually trying to make the philosophy an operating principle? Why break so fine a dream by trying to drive a shovel into an unyielding mass of heavy clay?

Better I should buy a sepia print of the Man With the Hoe and say to my children: "Fine picture, that. Powerful work. The exploited peasant."

YOUR HEALTH

By DR. WALTER C. ALVAREZ

Goiter Treatment Puzzle

Dr. Alvarez is Emeritus Consultant in Medicine, Mayo Clinic and Emeritus Professor of Medicine, Mayo Foundation.

Today patients and some of us doctors are puzzled as to whether a person with a goiter, and especially a cancer of the thyroid gland, should be treated with radioactive iodine.

At first glance, radioactive iodine should be the ideal substance with which to treat a cancer of the thyroid gland because in some cases it is picked up very largely by the cells of the goiter, and there is concentrated in the very tissue that we doctors want to destroy. The drug gives off a radiation which can kill the harmful cells; also, it can go through the whole body searching out and perhaps destroying any seedlet tumors which are scattered far from the original cancer.

Dr. Alvarez

Unfortunately, in actual practice, radio-iodine has not proved to be as useful as we doctors had hoped it would be. The main trouble is that some cancer cells arising in the thyroid gland do not concentrate the iodine strongly enough. In a fine article on this subject just published by Drs. R. W. Ross, J. E. Rawl and Jacob Robbins, they reported that out of 28 patients treated, 10 were much better, 10 showed only transient improvement, and eight were not helped.

NO CLEAR-CUT VIEW

Sometimes a person with cancer of the thyroid gland who writes asking me for advice on the subject must be disappointed and puzzled when I cannot give him the clear-cut opinion that he wants. Some of the difficulties involved are apparent from the conclusions reached by the doctors just mentioned. They said that radio iodine should be used for the treatment of cancer of the thyroid gland only in those cases in which the tumor cannot be removed by a competent surgeon, or in those cases in which the cancer is able to concentrate the radio-iodine without causing serious damage to the tissues around the goiter. If used at all, the drug should be given in sufficient dosage to kill the cancer cells, but this dosage should not be large enough to injure the cells in other parts of the body. Obviously, the drug can be used wisely only by experts who can judge of all these possibilities.

Sometimes a sick person is impatient when a doctor hesitates to go ahead with a certain treatment, but usually the doctor has many reasons for thinking and studying a while before he decides what to do.

WOULD-BE SUICIDES

I have often wondered what happens to a person who is rescued after an attempted suicide. Obviously, a few will try it again. Now, in a recent number of the Journal of the American Medical Association I find a translation of Dr. Harold Hove's paper on what happened to a group of 500 persons who were treated in a Copenhagen hospital for attempted suicide with an overdose of some narcotic. Some two or three years later, six of the patients could not be traced; six had died a natural death, and 24 had succeeded in doing away with themselves. Seventy-two had tried it again, but each time had been saved.

Most of the 500 had attempted suicide while under great emotional stress. Seventy-four took the overdose of medicine while drunk. Twenty-one could be classified as insane; 29 more were not at all stable; nine didn't seem to have good sense about anything; 48 were chronic alcoholics; 11 were accustomed to taking large doses of narcotics, and 12 were epileptic. Obviously, many of them had good reason for being unhappy and disgusted with life. One in four had never been able to adjust happily so as to become a useful citizen.

PROLONGED SLEEP HELPS

Sometimes today when a mentally disturbed patient, and especially one who is somewhat manic and terribly excited and restless and talkative, is brought into a psychiatric hospital, he or she is put to bed and for a week or more is daily given enough sedative so that he or she will sleep perhaps 20 hours out of the 24. At intervals the patient will wake and take food and empty the bladder. In many cases the results are spectacular, and the patient comes out of his long sleep calmed down, rested, and feeling enormously better.

In other cases the excited patient is kept for hours in a tub of warm water and this quiets him.

(Released by The Register and Tribune Syndicate, 1953)

ISLAND DIGEST

PORT ALBERNI — Lumber shipments from this port during October were: United Kingdom, 5,912,000 board feet; South Africa, 3,184,000 board feet, seven tons of shingles and 544 tons of wood pulp; United States, 943,330 board feet.

★ ★ ★

PARKSVILLE — Members of Parksville Community Society voted 73-71 against transferring Community Park property to the village.

Lack of funds had forced the society to search for new financial support.

★ ★ ★

COURTENAY — Public Works Minister P. A. Gaglardi promised a delegation from the district that a subsidy would begin at once for a Hornby Island ferry if a suitable tender was submitted.

The delegation stated that without the ferry the island would be cut off completely from Vancouver Island.

★ ★ ★

SIDNEY — New officers of North Saanich Progressive Conservative Association are Air Commodore S. L. G., president; Frank Butler and W. J. Skinner, vice-presidents; J. C. Cox, secretary-treasurer.

★ ★ ★

DUNCAN — Outstanding trophies presented at the Cowichan Exhibition prize-giving Friday night were:

Mutter Livestock Shield, won by James Turner, Royal Oak, Shorthorn breeder.

Island Farms Co-Op Shield for most cattle points, A. W. Aylard, Sidney, Jersey breeder.

Lieutenant-Governor's Challenge Cup for best Holstein herd, Ralph Rendle and son, Saanich. J. L. Saville, Duncan, won the Shannon Cup for the best Ayrshire herd.

★ ★ ★

PARKSVILLE — Some fine samples of valuable china were displayed for members of the Parksville and district Chamber of Commerce meeting here recently by well-known Victoria businessman, Courtney Haddock.

Mr. Haddock, guest speaker at the annual dinner, related experiences of buying trips in Europe.

BCGEA Seeking Wage Parity With Industry

Civil Servants End Convention

VANCOUVER—Unspecified wage increases will be sought next year by the B.C. Government Employees' Association, which bargains for 9,000 civil servants.

This decision was made Saturday at the association's 10th annual convention.

Amount of the boost to be asked will be decided later.

The convention watered down the original motion on wages which called for an across-the-board 10 per cent increase in view of the 8.7 per cent increase in B.C. wages since July, 1952.

Reporters were barred from the convention floor during discussion of the wage question.

The delegates want their wages increased to make them comparable with "better class industry."

The association will ask the government to instruct the civil service commission to make a complete survey of the existing civil service wage structure. Results of the survey would be given to the association's bargaining committee for negotiations with the cabinet.

DEFEAT RESOLUTION

The convention defeated a resolution calling for preference to be given to trained single persons on government jobs over married women who are not "breadwinners."

An amendment to the employees' association constitution will prohibit members from active participation in politics.

President Carl Hauck, who is chief engineer at Woodlands School, New Westminster, was re-elected president.

He defeated Victoria's Peter Barr and Nanaimo's David Block.

Ted Cook, Vancouver, is first vice-president, and Gerry Ritchie, Revelstoke, second vice-president.

The association has permanent secretaries.

GREAT BANK

The Bank of England first occupied its site on Threadneedle Street in London in 1734.

PRAIRIE ROUND-UP

Canada Storehouse For Free World Says Diefenbaker

WINNIPEG (BUP) — Conservative parliamentarian John Diefenbaker believes western Canada's mineral developments will make this country less vulnerable to any possible Russian attack from over the roof of the world.

Diefenbaker told the annual meeting of the Junior Chamber of Commerce Saturday night that the possibility of attack would lessen greatly because western Canada industry "will change the present position in which 80 per cent of Canadian manufacturing is dangerously concentrated."

He predicted industry soon would be touched by the atomic race between Russia and the west.

"If applied to industry, atomic development would be of unlimited use," Diefenbaker said.

"Canada's industry is at last proven and is a sure storehouse of the mineral resources necessary to arm and sustain the legions of freedom everywhere in the world. The pre-Cambian shield, once regarded as a waste and vacuum of tundra and rock, has become the safety-deposit vault of the minerals of survival."

Uranium finds in northern Saskatchewan have met immediate demands for the minerals and have placed Canada in third position in uranium production, he said.

"The amount of production is a secret, but the 15,000 uranium claims near Uranium City, Saskatchewan, have resulted in royalties being paid to the province amounting to $1,000,000 a year."

COMMUNIST RETURNED

WINNIPEG (BUP) — Jacob Penner, Communist party member, was returned to his old seat on the city council Saturday after one year's absence.

Penner, the only Communist member on the council, won in a fourth count of aldermanic ballots from Wednesday's civic election.

DIES IN CAR CRASH

HOOSIER, Sask. (CP)—Jean Barr, 17, of Hoosier, was killed and seven Hoosier residents injured when two automobiles collided Saturday night.

Miss Barr was a passenger in a car driven by Charles Matheson which collided with a car driven by Douglas Doit on a trail across a farm field near this town, 140 mbiles southwest of Saskatoon.

The injured were Mr. Doit and his wife, both of whom suffered leg injuries, and their daughters, Donna, 11; Gloria, 6; Mr. Matheson, Ross Boulton and Lorne Barr, who suffered minor hurts.

WOMAN BADLY INJURED

SASKATOON (CP) — Mrs. Kathrine MacKenzie, 72, of Saskatoon was critically injured early Sunday when struck by a car police said was driven by Malcolm McLean, 21, of Wadena.

Woman Dies In Vancouver Suite Fire

VANCOUVER (CP)—An extinguished hall light, which police said Sunday night could have been a Halloween prank, may have been a contributing factor in the death of 50-year-old Mrs. Mary McIntyre.

She was burned to death early Sunday in the third apartment house blaze in Vancouver inside 26 hours. Late Friday 50 persons fled a west-end apartment. A few hours later, Craig McCuaig, 10, was rescued from his perch atop a drain pipe where he had fled when flames swept his Kitsilano district apartment.

Mr. McIntyre, who fled safely, returned to the building when he found his wife was missing. He suffered severe head, neck and shoulder burns.

DEAF! HEAR!
With the English
VIBRAPHONE
No Batteries, Cords or Wires.
Full price 15.00
Vibration Proves Successful
Free Literature, Specialist's Report etc
EUROPEAN VIBRAPHONE AGENCY
Phone E 0533 105—745 Yates St.

JUSTIN HARBORD'S
INSURANCE ADVICE

Don't get caught insurance short! It takes $120 to buy the same amount of house-building you could get only a year ago for $100.
It will pay you to have your present insurance policies reviewed by us and brought up to full strength for complete coverage. Call in at our convenient downtown office.
"Insurance Is Our Business—Not a Side Line"
HARBORD INSURANCE LTD.
609 YATES STREET B 4207

1952 Christmas Party Film Delights Sunday Audience

After-church theatre-goers were treated to a free preview of a heart-warming local film at the Fox Sunday night when scenes from the 1952 Children's Christmas Party were shown.

Filmed by D. A. McLeod and presented by organizer of the event, Ed Farey, CKDA announcer, and the Fox management, the 16mm. movie will soon do the rounds of city clubs and fraternal organizations.

Stars of the film are the children of the Queen Alexandra Solarium, the B.C. Protestant Orphanage and the children's wards of St. Joseph's and Jubilee Hospitals.

The camera followed Santa Claus on visits to the youngsters, laden down with gifts made possible by a $5,500 public subscription to the Christmas Party Fund last year.

All in color, the film includes some interesting shots of Greater Victoria, and shows the many local entertainers who joined in the goodwill tour for the children.

A bonus for the audience who contributed to a collection taken by the Stagettes was presentation of the first Island showing of a movie on a wide vision screen.

A short western musical, the "Singing Dude," with Dennis Morgan, is one of the few films so far produced which fits the special lense required for wide-screening.

The projected picture is of normal height but double width, though not three dimensional.

Mustang Fighter Crash in Ontario Fatal to Pilot

LONDON, Ont. (BUP) — The air force sought the cause today of a Mustang fighter plane's crash that killed its pilot in a farmer's field 45 miles southeast of Owen Sound.

The seared and broken body of the pilot, hurled 75 feet from the wreckage, was found Sunday by the farm owner and the minister of a nearby church. The plane was based at Crumlin airport here. The pilot's name was withheld pending notification of next-of-kind.

Machine-gun bullets from storage compartments in the shattered wings were scattered around the yawning crater torn in the earth. It measured four feet deep and 12 feet across. None of the bullets exploded, however.

Toronto U Students Burn McCarthy Effigy

TORONTO (BUP) — Students dressed as ghosts and carrying lighted candles burned an effigy of Senator Joseph McCarthy on a scaffold after a Halloween campus parade at the University of Toronto.

About 65 youths were joined by 150 students as they marched past university residences chanting "Burn McCarthy" and "Down with Joe." Girls grabbed sheets from dormitory beds and joined the lineup.

The students punctuated the ceremony by firing off telegrams to McCarthy, President Eisenhower and the U.S. Embassy in Ottawa scoring the Wisconsin Republican "not as the man but as the symbol of American politics which has robbed the vitality of North American democracy."

MAN HELD IN DEATH

WINNIPEG (CP)—Detectives reported Sunday they are holding a man for investigation in connection with the death from head injuries of Joseph McLeod, 40.

McLeod died in hospital Saturday after being found unconscious at an intersection near the city hall.

Police were told that a man was seen running from the scene.

"Cec" Fletcher Welcomes Return of Former Staff Member

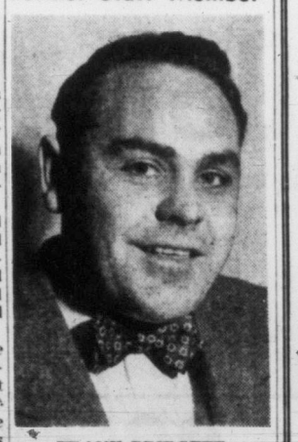

FRANK BRIDGETT

After an absence of two and a half years, Frank Bridgett rejoins the staff at "Cec" Fletcher's Men's Shop. Frank had been with "Cec" Fletcher's for six years prior to his departure for Vancouver and Calgary. He returns to his favorite city with the observation that no other climate can equal that of Victoria and looks forward to enjoying his former pastimes of golfing and fishing. Frank invites his former customers to come in to "Cec" Fletcher's and renew acquaintances and once again enjoy his experienced help in selecting their clothing and furnishings.

Poet-Adventurer Of South Africa Will Speak Here

An internationally-known poet who has been a rancher, sailor, soldier, bullfighter and acrobat will lecture at Victoria College, Nov. 10, at 8.15 p.m.

He is Roy Campbell of South Africa, who is on a lecture and reading tour of Canada and the United States.

Mr. Campbell's North America tour is sponsored by Northern Review, Canadian literary magazine.

Mr. Campbell first became widely known as a poet in 1922 when he published "The Flaming Terrapin."

He has published several books, including "Collected Poems," "Light on a Dark Horse" (an autobiography), and three books of translations from Lorca, Baudelaire and St. John of the Cross.

WEATHER SYNOPSIS

VICTORIA'S SUNSHINE RECORD TO DATE, 1953—1,825.9 HOURS

SYNOPSIS—Clear skies and light winds combined to give a sharp drop in temperatures over the southern half of the province Sunday night. Northern sections were cloudy with snow flurries reported at interior points.

The weather will continue much the same today. However, a Pacific storm, still well out to sea, will likely bring rain to coastal sections Tuesday, with clouds spreading inland during the day.

DOMINION PUBLIC WEATHER OFFICE 9 A.M. FORECASTS

Forecasts valid until midnight Tuesday.

VICTORIA—Cloudy tonight and Tuesday with rain beginning in the late afternoon. Little change in temperature. Winds light. Low-high Tuesday, 44 and 52.

WEST COAST—Rain Tuesday. Not much change in temperature. Winds southwesterly 20. Low-high Tuesday at Estevan Point, 42 and 50.

VANCOUVER, GEORGIA STRAIT — Cloudy Tuesday with rain beginning in the afternoon. Not quite so cold tonight. Winds light. Low-high Tuesday at Vancouver airport, 42 and 52; Nanaimo, 38 and 52.

TEMPERATURES

	Min.	Max.	Precip.
St. John's	32	42	1.65
Montreal	35	45	--
Toronto	39	49	--
Winnipeg	32	47	.01
Regina	37	42	--
Saskatoon	34	42	.07
Lethbridge	28	60	--
Calgary	22	55	--
Edmonton	26	45	.04
Kamloops	26	58	--
Penticton	30	54	.32
Vancouver	37	52	--
VICTORIA	43	52	.02
Kimberley	28	50	.20
Prince Rupert	36	42	.30
Prince George	28	42	.06
Port St. John	20	35	.02
Seattle	36	54	.44
Portland	31	54	.20
Chicago	41	60	--
San Francisco	53	60	--
New York	52	70	--
Whitehorse	5	19	.01
Ottawa	37	48	.02
New Westminster	37	42	--

SUNRISE, SUNSET TUESDAY
Sunrise ...7.03 Sunset ...16.51

TIDES AT VICTORIA (Pacific Standard Time)

	Time H.M.	Ht. Ft.	Time H.M.	Ht. Ft.	Time H.M.	Ht. Ft.	Time H.M.	Ht. Ft.
2	0.01	6.7	5.34	5.9	12.09	8.7	19.19	5.1
3	2.24	6.9	6.19	6.5	12.24	8.8	19.42	4.4
4	4.20	7.4	7.02	7.2	12.37	9.0	20.06	3.6
5	5.19	7.9	7.36	7.7	12.47	9.2	20.34	2.9
6	6.08	8.3	8.08	8.2	12.56	9.3	21.03	2.4
7	6.55	8.6	8.40	8.5	12.56	9.5	21.37	2.0
8	7.46	8.8	9.10	8.6	12.54	9.6	22.13	1.8
9	8.37	9.0	9.43	8.8	13.09	9.7	22.54	1.8
10	9.31	9.1	10.25	9.0	13.36	9.7	23.38	1.9
11	10.08	9.2	11.15	9.1	14.09	9.5		
12	0.24	2.3	10.36	9.1	12.33	9.0	14.47	9.1

TIDES AT POINT ATKINSON (Pacific Standard Time)

	Time H.M.	Ht. Ft.	Time H.M.	Ht. Ft.	Time H.M.	Ht. Ft.	Time H.M.	Ht. Ft.
2	2.51	11.1	8.16	7.9	14.28	13.6	21.31	5.7
3	3.49	11.9	9.04	8.5	14.54	13.5	21.58	4.9
4	4.39	12.7	9.50	9.1	15.17	13.4	22.25	4.1
5	5.20	13.4	10.33	9.7	15.39	13.3	22.50	3.5
6	6.00	14.0	11.17	10.3	16.03	13.2	23.17	3.0
7	6.41	14.5	12.02	10.8	16.25	13.1	23.48	2.5
8	7.25	14.8	12.46	11.1	16.49	13.1		
9	0.20	2.3	8.07	14.9	13.29	11.5	17.16	12.9
10	0.58	2.2	8.53	14.9	14.17	11.7	17.46	12.7
11	1.40	2.3	9.43	14.8	15.09	11.7	18.22	12.3
12	2.26	2.8	10.33	14.7	16.24	11.2	19.14	11.5

SAANICH INLET

To determine tides in Saanich Inlet area: For higher high water, deduct 14 minutes; for lower low water, deduct 35 minutes; for half-tides (those other than highest and lowest), deduct 32 minutes.

COWICHAN BAY

To determine tides in Cowichan Bay area: For higher high tides, deduct 16 minutes; for lower low water, deduct 35 minutes; for half-tides, deduct 33 minutes.

23 MEN FROM THREE BOATS SWIM ASHORE AT WHIDBEY ISLAND

OAK HARBOR, Wash. (AP)—Fifty-mile-an-hour winds blew three commercial fishing boats aground off Whidbey Island in Puget Sound Sunday but the three crews, totaling 24 men, got ashore safely.

The Pafco II of Anacortes went aground near Deception Pass. Her eight crewmen swam ashore.

The Pajlum of Bellingham grounded near the Whidbey Island Naval Air Station. Her eight crewmen swam the 100 to 150 yards to shore.

Just before Sunday noon, the Deception, of Anacortes, went aground off Rocky Point gunnery range after trying to ride out the storm. A Coast Guard helicopter took one man ashore. The seven others sloshed to the beach after shooting a line ashore from the vessel.

SCOLLARD NEWSSTAND
1207 DOUGLAS STREET
Beautiful assortments of Christmas Cards have just arrived — call in and see them.
Special Rates on Magazine Subscriptions for Christmas Gifts
MRS. M. LEIPER PHONE G 5114
SPECIALIZING IN SUBSCRIPTIONS SINCE 1938

Announcing the Opening of the
Coast Power Machines Ltd.
2225 GOVERNMENT STREET
Distributor and Service Centre for all
McCULLOCH PRODUCTS

JACK NEWTON
Formerly Parts Manager
Gladwell Motors
Come in and see our complete line of POWER CHAIN SAWS . . . ranging from the new Model 33 weighing 20 lbs., to that king of power saws—the Model 7-55 weighing 55 lbs. and producing 7 full h.p.
We can suit any job and our price is right—ranging from $265.00 up.
WE HAVE A TRAINED MECHANIC TO SERVICE ALL POWER SAWS, POWER LAWNMOWERS AND OUTBOARD MOTORS
DON'T FORGET THE ADDRESS:
2225 GOVERNMENT STREET

LEMERY DISTRIBUTORS LTD.
Exclusive Canadian Distributors for McCulloch Power Chain Saws and Products
220 West 1st Avenue, Vancouver, B.C.
take pleasure in announcing the appointment of
COAST POWER MACHINES LTD.
2225 Government Street, Victoria, B.C.
as exclusive dealers in the Victoria area for
McCULLOCH POWER CHAIN SAWS
McCULLOCH PUMPS
McCULLOCH PRODUCTS

C'mon and SAVE at SAFEWAY'S CANNED FOODS EVENT

PRICES EFFECTIVE
NOVEMBER 3rd to 7th

★ **GREEN BEANS** Gardenside—Standard, Cut, 15-oz. can	2 for 29c	6 for 85c
★ **CREAM CORN** Taste Tells—Choice, 15-oz. can	15c	6 for 87c
★ **PEACHES** Highway—Standard, Halves, 15-oz. can	2 for 35c	6 for 99c
★ **LUNCHEON MEAT** Canadian—Pork, 12-oz. can	29c	3 for 85c
★ **ORANGE JUICE** Full OG'old—Natural or Sweet, 48-oz. can	41c	3 for $1.19
★ **PRUNE PLUMS** Monica—Choice, 15-oz. can	2 for 25c	6 for 69c

Buy by the Half Dozen, Dozen and Case Lots!

TOMATOES Gardenside—Standard, 28-oz. Can — 23c 12 for 2.69

TUNA FISH Tip Top—Light, Solid, 7-oz. Can — 25c 3 for 69c

PINEAPPLE JUICE Doles—Hawaiian, 20-oz. Can — 14c 6 for 79c

BARTLETT PEARS Taste Tells—Choice, 15-oz. Can — 23c 12 for 2.69

SPAGHETTI Taste Tells—Cooked, 15-oz. Can — 15c 6 for 87c

MEAT BALLS Puritan—15-oz. Can — 44c 3 for 1.29

AYLMER TOMATO SOUP 10-oz. can — 2 for 23c 4 for 45c

Check These Additional Canned Goods Values!

Apple Juice	Sun-Rype, Vitamized, 48-oz. can	38c	3 for $1.09
Peas and Carrots	Taste Tells, Choice, 15-oz. can	2 for 33c	6 for 95c
Sardines	Fairhaven, in oil, 3¼-oz. can	2 for 19c	6 for 55c
Apricots	Taste Tells, Choice, 15-oz. can	23c	6 for $1.35
Tangerine Juice	Highway, 20-oz. can	15c	6 for 87c
Sauerkraut	Aylmer, Fancy, 20-oz. can	22c	6 for $1.29
Beef Stew	Spring Hill, 16-oz. can	55c	3 for $1.59
Cherries	Taste Tells, Choice, Dark, 15-oz. can	29c	3 for 85c
Lima Beans	Taste Tells, Choice, 15-oz. can	2 for 33c	6 for 95c

THIS COUPON GOOD FOR 25c — **SAVE 25c** on a 24-lb. or larger bag of **Kitchen Craft Flour** at any SAFEWAY STORE. Coupon expires Nov. 28, 1953.

24-lb. paper bag with 25c coupon	$1.42	24-lb. cotton sack with 25c coupon	$1.50
49-lb. cotton sack with 25c coupon	$3.20	24-lb. Tea Towel with 25c coupon	$1.60

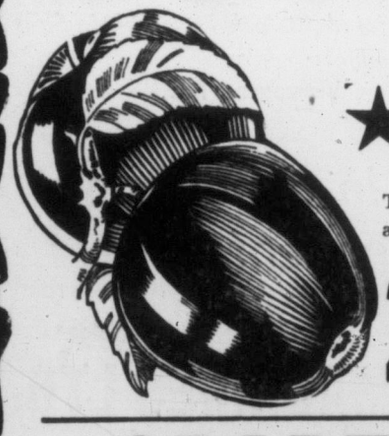

★ McINTOSH APPLES

The famous McIntosh Reds from the Sunny Okanagan are here again. Your family will enjoy eating these fine apples at any time. Buy a bagful today at this attractive price.

2 lbs. 23c — Fancy Quality Approx. 40-lb. box **$3.99**

★ **GRAPES** Tokays, Plump, Tangy Sweet, Compact Clusters — 2 lbs. 29c

★ **ORANGES** Sunkist, Size 252's and 288's, Sweet and Juicy — lb. 9c

Grapefruit	Florida, White, sweet and juicy, lb.	11c
Tomatoes	Hothouse, No. 1, red-ripe, lb.	15c
Cabbage	Local, Green, firm solid heads, lb.	7c
Onions	Okanagan, Cooking, No. 1, lb.	5c
Turnips	Local, Yellow	2 lbs. 9c
Sweet Potatoes	Imported	2 lbs. 33c
Cauliflower	Snow White, well trimmed, lb.	14c

CARROTS Local grown, topped or bunch, Complete the family stew with carrots, lb. — 7c

POTATOES Netted Gems, Drybelts, 10 lbs. in handy, easy to carry shopping bag — 10 lbs. 39c

Baking Needs

Mixed Peel	Woodland's, Cut, 16-oz. package	33c
Fruit Cake Mix	Woodland's, 16-oz. package	36c
Almonds	California, Shelled, 8-oz. Cello pkg.	35c
Walnuts	Light Pieces, 8-oz. Cello pkg.	42c
Currants	Australian, Washed, 16-oz. bag	23c
Dates	Monogram, Pitted, 32-oz. Cello	41c
Raisins	Australian, Seedless, 2-lb. bag	39c
Bleached Raisins	Blondie, 15-oz. pkg.	25c

DR. BALLARD DOG FOOD 15-oz. can, Flavor Pack — 3 for 39c 12 for $1.49

SAFEWAY

We Reserve the Right to Limit Quantities

CANADA SAFEWAY LIMITED

C'mon and SAVE! at SAFEWAY

Prices Effective Nov. 3rd to 7th

SKYLARK

★FRESH BREAD★

Skylark breads are fancy new breads of exceptional quality and are guaranteed fresh daily.

White or Brown, Sliced, full 16-oz. Cello wrapped loaf--- **15c**

Raisin, Cinnamon flavored, full 16-oz. Cello wrapped loaf--- **19c**

Remembrance Day

All Safeway Stores in Greater Victoria will be closed Wednesday, November 11

Taste Tells
PORK and BEANS
15-oz. can
2 for 23c 6 for 65c

Court Brand
SALMON
Sockeye, 7¾-oz. can
34c 3 for 95c

Hunt's
TOMATO JUICE
Choice, 15-oz. can
3 for 29c 12 for $1.15

Penthouse
ASPARAGUS TIPS
Fancy, 12-oz. can
42c 6 for $2.49

CLARK'S
SOUPS
Vegetable and Tomato, 10-oz. can
2 for 25c 12 for $1.45

★GREEN PEAS SugarBelle, Fancy, Sieve 5, 15-oz. can 16c 12 for $1.89

★APPLE JUICE Sun-Rype, Clear, Blue Label, 48-oz. can 36c 3 for $1.05

★FRUIT COCKTAIL Hunt's Choice, 15-oz. can 25c 6 for $1.45

PINEAPPLE
Typhone, Choice, Tidbits, 20-oz. can
27c 6 for $1.59

Check These Everyday Low Prices!

Dog Food	Spratt's Deal, Mixed Ovals, 1-lb. bag	19c	Cheese	Berkshire Cheddar, Medium, lb.	56c
Honey	Altasweet, No. 1 Pure White, 2-lb. carton	49c	Cream of Wheat	Regular or Quick, 28-oz. package	31c
Spinach	Emerald Bay, 15-oz. can	14c	Oats	Robin Hood, 5-lb. paper bag	42c
Lard	North, Star, 1-lb. carton	20c	Paste Wax	Johnson's, 16-oz. can	65c
Jelly Powders	Empress, Assorted, 3¼-oz. package 6 for	47c	Bleach	Perfex, 64-oz. bottle	56c
Ritz	Christie's, Cheese, 8-oz. package	24c	Lifebuoy Soap	Regular, cakes 3 for	25c
Tomato Catsup	Red Hill, 13-oz. bottle	22c	Soap Powder	Breeze, with Face Cloth, large pkg.	40c
Mazola Oil	1-lb. can	39c	Pickles	Old Towne, Sweet Mixed, 24-oz. jar	42c
Gravy Improver	Symington's, 3½-oz. can	21c	Kraft Dinner	7½-oz. packages 2 for	29c
Rice	Delta, Short Grain, 2-lb. package	38c	Cocoa	Fry's Breakfast, 16-oz. can	73c

Favorite brands... Always fresh!

COFFEE VALUES

AIRWAY COFFEE
A mild and melow blend
16-oz. pkg. 96c 3-lb. bag $2.84

NOB HILL COFFEE
Packed in whole bean form, ground fresh when purchased
16-oz. pkg. 98c 2-lb. bag $1.93

EDWARDS COFFEE
Vacuum packed for lasting freshness. Drip or Regular Grind
16-oz. can $1.02

Beverly
PEANUT BUTTER
Made from freshly roasted peanuts, 27-oz. tin 39c

Empress
STRAWBERRY JAM
Made from the finest berries obtainable, 48 fl. oz. tin 99c

Rich Flavor
CANTERBURY TEA

Canterbury Tea is a luxury blend in every respect, yet it's economically priced.
16 oz. pkg. 81c

ROUND ROAST and STEAK

BEEF, RED AND BLUE BRAND Lb. 72c
Trimmed "Waste-Free" before weighing

Lamb Loin Roast or Chops	Tenderloin end, lb.	89c
Frontquarter of Lamb	Whole or half, lb.	42c
Breast of Lamb	for stewing, lb.	25c
Leg of Pork	Whole, half or quarter, lb.	59c
Fowl	Grade "A", 4 to 5-lb. average, head and feet off, lb. (Equivalent to fowl 4 to 5-lb. average, head and feet on, 42c pound)	45c
Breakfast Sausage	Small casings, lb.	45c
Braunschweiger	Swift's Premium, each	37c
Smoked Cod Fillets	Eastern, lb.	45c

★BRISKET BEEF Boned and Rolled, Red and Blue Brand, lb. 45c

★SHORT RIBS BEEF for braising, lb. 25c

★BLADE CHUCK ROAST lb. 45c
Beef, Blade Bone removed, Red and Blue Brand.

★VEAL SHOULDER lb. 39c
Blade, Steak or Roast.

SAFEWAY

We Reserve the Right to Limit Quantities

CANADA SAFEWAY LIMITED

Wings Whip Habs; NHL Race Tightens

NHL SUMMARIES

	W	L	T	GF	GA	Pts.
Montreal	8	4	0	29	22	16
Detroit	6	3	2	26	14	14
Boston	5	3	1	23	22	11
Toronto	4	4	3	23	21	11
New York	2	6	2	19	34	6
Chicago	2	7	2	21	28	6

NEW YORK 2, TORONTO 2

First Period—1, New York, Guidolin (Raleigh), 6.36; 2, Toronto, Watson (Sloan), 14.57; 3, New York, Hergesheimer (Ronty), 18.53. Penalties: Raise 15.10, Watson 18.27.

Second Period—No storing. Penalties: Hergesheimer 6.54, Crystal 10.39, Thompson 10.49, Guidolin 10.49.

Third Period—4, Toronto, Kennedy (Thomson, Watson), 18.26. Penalties: None.

CHICAGO 0, BOSTON 0

First Period—No scoring. Penalties: None.

Second Period—No scoring. Penalties: Peters (major) 3.14, Armstrong (major) 3.14, Morison 16.59.

Third Period—No scoring. Penalties: None.

DETROIT 5, MONTREAL 1

First Period—1, Detroit, Prystai (Kelly, Lindsay), 9.12. Penalties: Reibel 8.58, Bouchard 8.09, Richard 12.05.

Second Period—2, Detroit, Lindsay (Kelly), 1.57; 3, Detroit, Lindsay (Pavelich, Howe), 11.34. Penalties: Richard 0.42, Johnson 3.26, Mackay 4.44, Pavelich 8.18.

Third Period—4, Detroit, Dineen (Wilson), 8.36; 5, Montreal, Curry (Mackay), 12.04; 6, Detroit, Kelly (Howe), 17.31. Penalties: Lindsay 13.35, Macpherson 13.35, Mosdell 17.00, Howe 17.39.

SATURDAY

CHICAGO 1, CANADIENS 0

First period—1, Chicago, Wilson (Mosienko, Mortson), 7.33. Penalties, Zeidel 0.20, Mazur 3.26, Mortson 10.27, Johnson 18.22.

Second period—No scoring. Penalties, Zeidel 4.45, Gadsby 14.34.

Third period—No scoring. Penalties, McFadden 12.12, Geoffrion 17.33.

BOSTON 3, DETROIT 1

First period—1, Boston, Labine (Martin, Quackenbush) 5.04. Penalties, Wolt, Garlepy, Delvecchio, Leswick.

Second period—2, Detroit, Kelly (Reibel, Howe) 14.33. Penalties, Armstrong, Sandford.

Third period—3, Boston, Creighton, (Peirson, Godfrey) 1.54; 4, Boston, Gardner, 19.25. Penalties, none.

TORONTO 4, NEW YORK 1

First period—1, Toronto, Smith (Kennedy, Thomson) 19.59. Penalties, Stewart (major) 15.31, Stanley (major) 15.31, Howell 19.10.

Second period—2, Toronto, Armstrong (Sloan) 7.53; 3, New York, Henry (Chrystal, Stanley) 15.34; 4, Toronto, Smith (Hassard, Thomson) 19.37. Penalties, Horton 8.17, Sloan 12.24, Howell 18.55.

Third period — 5, Toronto, Watson (Sloan, Horton) 10.21. Penalties, Guidolin 0.39, Kennedy 4.24, Migay 5.20, Horton 10.48.

Rollins In Two Shutouts

Detroit 5, Montreal 1
Boston 0, Chicago 0
Toronto 2, New York 2

Ted Lindsay, Detroit Red Wings' sharp-shooting left winger, appeared to have snapped out of an unusual scoring slump, so it wouldn't be surprising now if the National Hockey League champions began making a shambles of this season's campaign.

The Red Wings made a runaway of the race the last couple of seasons, and it's no exaggeration to figure that with the Detroit captain clipping along at full steam again, the same situation is a definite possibility.

Lindsay, who finished second in the scoring race last year to linemate Gordie Howe witn 32 goals and 39 assists for 71 points, scored two goals Sunday night as the Wings whipped league-leading Montreal Canadiens 5-1 in Detroit. They were his third and fourth goals of the season and the first he has counted in three weeks.

TIGHTENED UP

Canadiens' week-end activity was disastrous. On Saturday they were blanked 1-0 by Chicago Black Hawks in Montreal. The win broke a four-game Montreal victory streak, their longest this season.

Montreal's setback moved Detroit within two points of a deadlock with them for first place. The whole race was tightened up a notch as Toronto Maple Leafs and Boston Bruins, in a tie for third place, gained three points in two games each.

Boston beat the Wings 3-1 at Detroit Saturday night and then played a scoreless tie witn the Black Hawks in Chicago Sunday night. The Leafs also won Saturday, whipping the Rangers 4-1 at home and then playing a 2-2 tie in New York Sunday night.

SECOND SHUTOUT

The Bruins' scoreless deadlock with Chicago Sunday night was the second shutout for goalie Al Rollins in two nights.

The Leafs' win over New York Saturday night was their first in five games. Sid Smith, leading Leaf scorer last season, got two of their four goals with the others going to George Armstrong and Harry Watson.

Ted Kennedy's goal with less than two minutes remaining in the return engagement in New York Sunday gave the Leafs a tie.

LYNN, SID TOSS MORE THAN WORDS

MONTREAL (BUP)—President Clarence Campbell of the National Hockey League said today he had asked for a referee's report on a fight Sunday night between coaches Sid Abel of the Chicago Black Hawks and Lynn Patrick of the Boston Bruins.

The scuffle occurred in Chicago where the clubs battled to a scoreless draw, and Campbell said he had received no information on the incident.

"It doesn't sound very savage," he said referring to newspaper and radio reports, "but I've asked referee Red Storey for a full report."

Abel and Patrick threw punches after the Hawk coach reached over the boards as if to pull Boston defenseman Bob Armstrong away from Chicago centre Jimmy Peters after the two players had tangled in a free-swinging fight near the officials' bench. Armstrong and Peters were given major penalties after players and officials intervened to restore order.

WHL SUMMARIES

	W	L	T	GF	GA	Pts.
Vancouver	9	1	1	35	20	19
Calgary	7	4	1	60	31	15
N. Westminster	4	5	4	40	42	12
Seattle	4	5	1	34	41	11
VICTORIA	3	6	3	29	41	9
Sasaktoon	3	6	3	27	41	9
Edmonton	3	7	3	39	59	9

SEATTLE 5, SASKATOON 2

First Period—1, Saskatoon, Bailey (Senick, McCullough), 9.21. Penalties: Kukolowicz 12.46.

Second Period—2, Saskatoon, Senick (Bentley, McCullough), 3.10; 3, Seattle, Brown (Fielder, Wall), 8.58; Seattle, Wall (Brown, Fielder), 15.13; 5, Seattle, Bell (Brown), 16.24; 6, Seattle, Bradley (Marquess), 16.47. Penalties: Lofvendahl 1.26, Parker 7.15, Heindl 14.45, Davidson 17.21 (minor and 10-minute misconduct), Senick 18.30.

Third Period—7, Seattle, Adam (Wall, Fielder), 15.51 Penalties: Heindel 12.08, Marquess 19.12.

Stops—Rayner 34, Pelletier 20.

SATURDAY

NEW WESTMINSTER 4, SASKATOON 1

First period—1, New Westminster, Love (Hamilton, Paul) 8.19. Penalties: Parker 1.32, Bailey (misconduct) 7.11, Durham 11.16, Senick 13.03, Milford 15.31, Hamilton 15.31, Evans 17.04.

Second period—2, New Westminster, Dorohoy (Berzeron, Boyce) 8.11; 3, Saskatoon, Manson (McLeod, Kaleta) 18.54. Penalties: Evans (major) 7.37, Durham (major) 7.37, Durham 14.03.

Third period—4, New Westminster, Kassian 15; 5, New Westminster, McNab (Durham) 1.56. Penalty: Evans 6.52.

EDMONTON 6, CALGARY 4

First period—1, Edmonton, Sclisizzi (D. Poile, B. Poile) 11.45; 2, Calgary, Barry (Shvetz, Quackenbush) 12.54; 3, Edmonton, D. Poile (Sclisizzi, B. Poile) 17.28. Penalties: none

Second period—3, Edmonton, Haley (O'Grady) 5.11; 5, Edmonton, D. Poile (Sclisizzi, B. Poile) 13.12. Penalties: Sclisizzi 1.50, Coflin 15.03.

Third period—6, Calgary, Pargeter (A. Mrchaluk) 5.03; 7, Edmonton, Hanigan 10.04; 8, Edmonton, Brymnak 11.03; 9, Calgary, Coburn 12.26; 10, Calgary, Lundy (Scott) 17.03. Penalties: Witiuk 16.32, Zepluk 16.32, Hucul 18.12.

Stops: Brennan 6-9-12—27; Hall 4-11-5—20.

Injury to Paige Denied By Brother

MOBILE, Ala. (AP) — John Paige today said reports that his brother, Satchel Paige, veteran negro baseball pitcher, had been injured in an automobile accident in Florida are false.

Paige, ageless pitcher for St. Louis Browns, now the Baltimore Orioles, was reported to have suffered three broken ribs and a possible shoulder injury.

Jim Williams, who took the Satchel Paige All-Stars to West Palm Beach, Fla., for an exhibition game said Sunday he was informed that Paige and four others were injured when the pitcher's car was involved in an accident about 2 a.m. Sunday.

But John Paige said his brother was in Mobile Sunday and had not been involved in an accident.

Minor Soccer Team Standings

Lower Island Junior and Juvenile Football Association official league standing Nov. 1 follows:

	P	W	L	D	F	A	Pts
JUNIOR DIVISION							
Tillicum Athletic	5	4	1	0	12	3	8
Combine Juniors	2	2	0	0	8	0	4
Royal Roads	3	1	2	0	5	6	2
Victoria College	4	0	4	0	1	13	0
FIRST DIVISION							
A. N. and A.F. Vets	5	4	0	1	35	5	9
Eagles	4	3	0	1	18	4	7
Sidney	5	3	2	0	12	12	6
Canadian Scottish	5	1	4	0	12	21	2
Langford	5	0	5	0	4	36	0
SECOND DIVISION							
Mic Mac's	4	4	0	0	25	2	8
Eagles	4	2	2	0	12	10	4
5th B.C. Coast Rgt.	4	0	4	0	0	25	0
THIRD DIVISION							
Eagles	5	4	0	1	9	2	9
Black & White Taxi	5	0	4	1	2	9	1
FOURTH DIVISION							
Eagles	4	0	0	0	7	1	8
Victoria Rangers	1	0	0	1	1	1	1
Gorge Way	5	0	4	1	2	8	1
FIFTH DIVISION							
Combines	5	4	0	1	12	1	9
Shepheard's Dairy	5	4	0	1	20	4	9
Heaney's	5	2	2	1	7	5	5
Eagles	5	2	3	0	7	12	4
Delta Electric	5	0	3	2	1	12	2
St. Louis College	5	0	4	1	1	14	1

SKATING MEET

CALGARY (CP) — Canadian figure skating championships will be held at the Glencoe Club here next March, it was decided at the annual meeting of the Canadian Figure Skating Association in Calgary Saturday.

Ti-Cats Stop Als, Take Big Four Lead

HAMILTON (CP)—Hamilton Tiger-Cats took sole possession of first place in the Big Four football race Saturday with a resounding 31-18 defeat of Montreal Alouettes, but at half-time close to 17,000 fans who turned out in perfect football weather would have given little for the Ti-Cats' chances.

At the interval Hamilton trailed 18-7. But with the start of the second half the Alouettes' wagon broke down and Ti-Cats turned the game into a one-sided affair. The veteran Merle Hapes carried most leather for the winners. Playing his first season since 1949, the former New York professional ripped large holes in the Montreal line to set up at least two majors for Hamilton. He was ably assisted in this department by Royall Bailey and Lou Kusserow.

The Als started strongly by moving play to midfield. They took quick advantage of a Tiger fumble at that point when Tom Hugo grabbed a loose ball and ambled to the Hamilton 10. From there Sam Etcheverry hit Phil Adrian with a perfect pass for the first of three majors. Joey Pal got the next two, both in the second quarter, on Etcheverry passes.

Tip Logan renewed Hamilton hopes in the last minute of the second quarter, with Tigers trailing by 17 points, when he grabbed Eddie Songin's pass back of the Montreal line for a major.

But He'll Play Tonight

Rugged Ross Lowe, Victoria Cougar defenseman, comes from the gritty strain of hockey players who ignore injuries. Struck in the eye by a flying puck Friday night when Cougars battled to a 1-1 tie with Saskatoon Quakers, Lowe came close to losing the sight of the eye. But with the ugly gash closed by stitches and well rested after the week-end, Lowe will be at his customary spot tonight when Cougars attempt to extend their five-game unbeaten streak at the expense of the red-hot Vancouver Canucks. Game time at Memorial Arena is 8.30. (Times Photo by Irving Strickland.

COUGARS HOST CANUCKS

Quakers Find Going Rough

Seattle 5, Saskatoon 2; New Westminster 4, Saskatoon 1; Edmonton 6, Calgary 4

Saskatoon Quakers remained in a three-way tie for the Western Hockey League cellar during the week-end.

On their first swing to the coast, Saskatoon bowed 4-1 in New Westminster Saturday and 5-2 in Seattle Sunday after tying Victoria Cougars Friday 1-1. Quakers have not scored a victory in their last eight games.

Thus, Quakers join Edmonton Flyers and the Cougars, all huddled on the bottom with nine points.

In other week-end WHL action, Calgary Stampeders visited Edmonton Flyers and lost 6-4 on Saturday.

The league's tail-end Charlies aren't as badly off as the standings indicate, however, being separated by a scant two points from fourth-place Seattle, the Bombers being only one point behind New Westminster Royals. Three points separate the Royals from Calgary Stampeders, who are four points behind Vancouver Canucks.

ONE GAME TONIGHT

Cougars could vault into a tie with Bombers tonight by polishing off Canucks, whom they host in the only action of the evening. Canucks have played 11 games, won nine, tied one and lost one. Cougars have played 13, won three, lost seven and tied three.

In Saturday's action it was three third-period goals which gave New Westminster the three-point scoring edge over Saskatoon. Royals scorers were Ed Cassion, the rookie loaned by Quakers to New Westminster; Bobby Love, Ollie Dorohoy and Max McNab. Jack Evans beat Lucien Dechene with Jack McLeod's passout for Quakers' only score.

On the Prairies, 3,400 Edmonton fans watched their Flyers edge Calgary Stampeders in a scoring-studded, end-to-end performance which ended 6-4 for the hometowners.

BOMBERS EXPLODE

Sunday hockey saw Seattle Bombers spot Saskatoon two goals—by John Bailey and George Senick, both ex-Bombers—then roar back with five unanswered markers from Wayne Brown, Dave Wall, Joe Bell, Barton Bradley and Doug Adam.

Walls Favored

EDMONTON, Alta. (BUP) — Canadian heavyweight champion Earl Walls risks his boxing future at the Gardens tonight in a 10-round rematch with Joe Kahut, of Portland, Ore.

Walls looked sharp in workouts and was a solid (3-1) favorite.

Scots, Esquimalt Share Soccer Lead

V's Hand Clippers First Loss

NANAIMO, B.C. (CP) — A solid performance between the pipes by Arnold Jorgensen, starry Port Arthur net minder, Saturday proved the undoing of the hitherto undefeated Nanaimo Clippers of the Vancouver Island Commercial Hockey League as Victoria V's registered a neatly-packaged 6-4 victory before a meagre Halloween crowd at the civic arena.

Arnold Jorgenson's spectacular display was matched by a hat-trick performance by ex-Victoria Navy puckster, Les Corby, and a pair of unassisted goals by a former Nanaimo iceman, Jackie Milburn.

The loss was the Nanaimo team's first in the 1953-54 Island campaign in six starts and it was fashioned largely through the consistent checking of Dick Irving's "kids," with no respect for veterans.

Leading 1-0 at the end of the first period, V's upped their margin to 4-1 by the end of the close-checking middle panel. Winners counted two more in the final frame, one of the goals going into an open net, when Clipper coach Ed Shamlock yanked goalie Spanky Hodgson.

The play backfired and Bob Fowler who had picked up assists on each of Corby's goals, broke in the clear.

Clippers came to life in the dying minutes to score two fast goals but were unable to wipe out the early deficit as time ran out.

CHL SUMMARY

	GP	W	L	T	F	A	Pts.
Nanaimo	6	4	1	1	37	24	.750
Merchants	4	2	1	1	20	12	.625
Victoria Vs	4	2	2	0	16	17	.500
Navy	4	0	4	0	10	30	.000

Saturday night's score: Victoria V's 6, Nanaimo 4.

Next games, Wednesday: Navy vs. Victoria Vs; Merchants vs. Nanaimo.

SUMMARY

First period—1, Victoria, Milburn, 6.55. Penalties: Fogg 12.30, McPherson 18.20, Duggan 18.20.

Second period—2, Nanaimo, Medley (Yesowich), 2.02; 3, Victoria, Milburn, 9.03; 4, Victoria, Corby (Fowler, Gallant), 12.09; 5, Victoria, Corby (Fowler, Gallant), 12.33; 6, Nanaimo, Carr (Zuback, Shamlock), 15.03. Penalties: None.

Third period—7, Victoria, Fowler (Fogg), 17.20; 8, Victoria, Corby (Fowler) 17.35; 9, Nanaimo, Duggan, 17.57; 10, Nanaimo, Sutherland (Duggan), 19.41. Penalties: Fogg 2.50, Carr 2.50, Zuback 6.47, Kowalyk 16.34.

HILLTOPS LEAD

WINNIPEG (CP) — Saskatoon Hilltops took a resounding lead in their two-game total-point series for the Manitoba-Saskatchewan Junior Football League championship Saturday when they invaded Winnipeg Stadium with a 35-4 win over the local Western Wildcats.

BELIVEAU OUT OF HOSPITAL

MONTREAL (BUP)—Jean Beliveau, rookie star of the Montreal Canadiens, was released from the hospital during the week-end, officials ficials said.

Beliveau, who suffered a cracked fibula Oct. 22 in Chicago when slashed by the stick of Billy Mosienko, is not expected to be able to resume skating for at least another week. He'll remain under doctors care at his home here.

The 22-year-old centre had two goals and one assist in seven games before suffering the first serious injury of his hockey career.

Servants Edge Wests; McGavin Cup Series Opens

Scottish 4, Wood Motors 1; Heaneys 2, Esquimalt 2; Civil Service 2, Victoria West 1

By RON COULTER

Canadian Scottish now share a part of the Victoria and District Football Association lead, thanks to cellar-dwelling Heaneys.

	GP	W	L	T	GF	GA	P
Esquimalt	6	4	1	1	19	12	9
Canadian Scottish	6	4	1	1	18	14	9
Civil Service	6	4	2	0	15	12	8
Victoria West	6	2	4	0	11	13	4
Wood Motors	6	1	4	1	11	21	3
Heaney's	6	1	4	1	15	16	3

Scottish climbed into co-leadership of the six-team league with Esquimalt Sunday by downing Wood Motors 4-1, at Colville Road grounds after last-place Heaney's had held Esquimalt to a 2-2 tie at Windsor Park Saturday.

In the other game Sunday, Civil Service kept pace with the leaders by edging Victoria West, 2-1, at Royal Athletic Park.

Scottish took an early lead, centre-forward Rookie Wright scoring at the one-minute mark, from a scramble in front of the net.

Jim Ackinclose made it 2-0 for Scottish at 20 minutes before John Weldon scored Wood Motors only marker.

Fifteen minutes into the second half Wright headed in his second goal and Gordie Hobson completed the scoring at the 30-minute mark, finding the net on a penalty kick.

BLAIR GETS TWO

Alan Blair put Civil Service in front after 10 minutes when Wests' fullback Pete Williams missed an attempted block of the shot, the ball finding the net behind goalie Norm Richards, who appeared to lose sight of the ball.

Blair scored his second goal ten minutes later on a good shot from his outside-left position to give Servicemen a 2-0 lead.

Lambert Johnnie tallied for Wests in the waning minutes of the first-half. Neither team could score in the second-half.

LATE RALLY

Two goals in the final minutes of the game gave Heaney's the tie with Esquimalt.

Gordie Duncan and Alex Stewart scored first-half goals for Esquimalt as the league-leaders appeared on the way to victory.

However, Stan Wiseman headed in Heaney's first goal at the 40-minute mark and Jack Donald tied the count on a long shot four minutes later.

Play in the McGavin Cup series is scheduled to start Saturday with Esquimalt meeting Wood Motors at Athletic Park. Sunday Canadian Scottish battle Heaney's at Athletic Park. Game times are 2.30.

Gridders Survive Plane Crash

ASTORIA, Ore. (AP) — Two football players for the University of Oregon—the team that upset Southern California 13-7 Saturday, were rescued Sunday by the Coast Guard after surviving a plane crash in isolated Washington forest country.

The two slightly injured men, fullback Dean van Leuven and tackle Jerry Nelson, spent the night in the open soaked by a steady rain.

They had taken off Saturday night from the Scappoose air field 30 miles northwest of Portland on a flight to their homes 250 miles south. But shortly after the plane swung across the Columbia River over Washington it crashed among threes, throwing free both occupants.

Gorge Vale Golf

Mrs. O. Carrol and Mrs. B. Thirlwell played to a tie in the championship flight of Gorge Vale Golf Club's women's handicap championship at Gorge Vale Sunday.

The two will play an 18-hole playoff next Sunday.

Esks Gird for Final; Vessels Still Problem

EDMONTON (CP) — Edmonton Eskimos who will battle Winnipeg Blue Bombers here Saturday in the first game of the Western Interprovincial Football Union playoff finals went through a light workout Sunday.

It was the first workout for the team since they closed the regular schedule by losing to Winnipeg at home Oct. 24.

Coach Darrell Royal of the split-T Eskimos said Sunday following his return from Regina where he saw the conference semifinal playoff that Winnipeg is a greatly improved club.

"But we are going after them with everything we got," the 28-year-old former Oklahoman said.

Second game of the best-of-three finals is in Winnipeg, Nov. 11 and the third, if necessary, in Edmonton Nov. 14.

Apart from injured all-star halfback Billy Vessels, the Edmonton club that finished the regular schedule is in pretty good shape.

Vessels, another import from Oklahoma, suffered a fractured spinal muscle attachment in the Oct. 24 game with Winnipeg. Vessels, who won the Heisman Trophy as the outstanding player in United States college football a year ago, is still in hospital.

He got up for the first time Saturday and got around a bit but still is suffering considerable pain. It is not known yet whether he will be able to dress for Saturday's game.

Bombers Lose Benson

WINNIPEG (CP)—The final game of the total-points semi-final for the Western Interprovincial Football Union title cost Winnipeg Blue Bombers two of their topnotch players.

Record-setting fullback Lorne Benson and all-star defensive guard Dean Bandiera received leg injuries which will keep them out of the first game of the league final with the Eskimos Saturday in Edmonton.

Club physician Dr. Ben Schoemperlen announced Sunday night that Benson will spend a few days in hospital. Benson was taken to hospital after the Bombers arrived in Winnipeg following Saturday's game with Saskatchewan Roughriders in Regina. Bandiera went to hospital Sunday night.

Dr. Schoemperlen said he figured Benson would "miss Saturday's opening game of the final with the Esks. It's a little too early to tell whether he'll be ready for the second game."

X-rays are to be taken of Bandiera's leg Monday. Should they be positive Bandiera will probably be out for the second.

Little Finesse Here As Shores Edge United

North Shore 2, Victoria United 1

By TONY BRISTOWE

Whatever else one might say about the Coast Soccer League affair at Royal Athletic Park Saturday between Victoria United and North Shore, there was hardly a dull moment throughout — even though much of it was not football.

For the second week running there was a staggering amount of illegal play, climaxed after 40 minutes in the first half by a wrestling match in midfield between George Wright of Victoria and Malcolm McManus of North Shore Reds.

Intervention by referee Ed Ball resulted in both players being sent to the showers, so that for most of the game the paying customers had to put up with 10-man football—never much of a spectacle at the best of times—and in this case scarcely necessary in the Shores' 2-1 victory.

Is it too much to ask of players that they shall forget about tripping, ankle-tapping, elbows, and the rest, and just get on with the game? Certain it is that referees should keep up with the play more and rely on their linesmen less. Games are bound to get out of hand when a linesman can override the decision of a referee after argument with occupants of the players' bench.

Victoria were unlucky to lose this game. They had a larger share of the play, but could not utilize their chances in front of goal.

	P	W	L	D	F	A	Pts.
North Shore United	5	4	0	1	15	7	9
Westminster Royals	7	3	3	1	18	11	7
Firefighters	7	2	2	3	14	14	7
Vancouver City	6	2	1	3	11	12	7
Victoria United	7	2	4	1	10	17	5
St. Andrews	6	0	3	3	10	17	3

Next Victoria game: Next Saturday at Vancouver against St. Andrews.

North Shore opened the scoring after 12 minutes.

Gordon Ion, at inside right, was put through and closed in for a shot which McAllister did well to punch out.

Whittaker at centre-forward caught the rebound and made no mistake. It was this pair who were the chief thorns in Victoria's flesh, and time and time again their speed and hustle got them within scoring range.

Victoria tied the score after 38 minutes, when Herman Henry kicked a long ball upfield. Left back George Beckett (who played a steady game otherwise) misheaded the ball, and it went over Joe Travis' head and into the net.

Wally Milligan came on at centre forward for Victoria after the interval, and once more his generalship pulled the team together. For the most part they were pressing, with Cedric Robb playing a fine game. Twice Whitey Turner was in the clear, but could not score, and once a booming shot by Milligan stretched Travis out in a flying dive to turn the ball round the post.

North Shore's winning goal was a tragedy for Victoria. Centrehalf Cooper switched to forward and sent in a shot which looked to be clear of the goal, but Herman Henry, trying to save the ball, deflected it into the net.

Both goalkeepers played good games in spite of a greasy ball. North Shore was the faster side, but a draw would have been a fairer result.

MINOR SOCCER

Abbott Scores Five As Vets Whip Scots

Bill Abbott scored five goals as ANAF Veterans clobbered Canadian Scottish, 12-1, in a Lower Island Junior and Juvenile Football Association first division contest at Lansdowne Park Sunday.

Dunc McCaig tallied three times, Bud Boyee scored twice and Ron Thornthwaite and Dick McLaren added singletons. Keith Todd notched the only counter for Scottish.

Sidney Community Club defeated Langford, 6-2, in another first division match and Eagles downed Salt Spring Island, 5-1, in an exhibition game.

Don Norbury tallied twice for Sidney while George Holt, Dave Grey, Harold Jakobsen and Jim Pearson each scored once. Sandy Graham and Art Sambrook scored for Langford.

Gordon Leaver 2, and Don Redfern, Bud Shipley and Tom Stothard scored for Eagles.

Bob Urchison scored twice while Alf Peddersen, John Smith and Bud McLaren each counted once as Mic Macs blanked 5th B.C. Coast Regiment, 5-0, in second division play.

Tillicum Athletic Club whitewashed Victoria College Vikings, 6-0, in a junior division contest.

In third division play, Saturday, Eagles remained unbeaten by downing Black and White Taxi, 2-1, on goals by Ken Leibel and Ron Hope. Ney scored for the losers.

Victoria Rangers tied Gorge Way, 1-1, in its fourth division debut. Gary Roscamp scored for Rangers and Ron Hollick notched Gorge Way's counter.

Shepherd's Dairy shut-out Eagles, 6-0, in the fifth division. Bud Taylor 2, Pat Mulcahy 2, Ken Gardner 1, and Robbie Faulds 1, were the marksmen for Dairymen.

Heaney's won from Delta Electric by default and St. Louis College defaulted to Combines.

FLEMING-MORRISON KEEP BUTTONS SHINING

Gorge Vale Golf Club's hot duo of Bob Fleming and Hugh Morrison made their fifth successful defense of the city senior golf buttons Sunday at Victoria Golf Club.

The winners scored a 5 and 4 victory over the host club's Gordon Verley and Einaar Brynjolfson.

Winners had a best ball of two-under-par for the 14 holes.

Next week Fleming and Morrison will be challenged by Tommy Harris Jr. and partner, not yet named, at Colwood.

Bombers in WIFU Final

REGINA (CP) — Winnipeg Blue Bombers, riding on a 38-point cushion, allowed the game but injury-riddled Saskatchewan Roughriders a tight 18-17 victory Saturday but entered the Western Interprovincial Football Union finals by taking their two-game, total-points semi-finals 60-23.

Bombers assured themselves a berth in the finals by their stunning 43-5 triumph in the playoff opener in Winnipeg last Wednesday but Saskatchewan, encouraged by a capacity home crowd of more than 14,000 fans, fought gallantly to make Saturday's game more than a mere formality.

George Trafton's pre-season favorites, who finished a disappointing third, one point behind Riders, after the regular season, now meet the Eskimos at Edmonton next Saturday night in the first game of the best-of-three WIFU finals against the schedule-winning Eskimos. Second game will be played in Winnipeg Nov. 11. The third in Edmonton Nov. 14.

An errant convert kick by Bud Korchak of Bombers, league scoring champion, meant the difference in the Saturday game.

Ailing Glenn Dobbs, perhaps playing the last game of his long and colorful career, played the full game at quarter for Riders. But his signal-calling opponent, Joe Black Magic Zaleski, came up with another sterling game for Bombers, never allowing the Riders to threaten Winnipeg's big lead in the series.

Dobbs passed for two touchdowns—to Herbie Johnson, former West Point half, and to rookie Bill Todd, a Winnipeg intermediate graduate picked up by Riders late in the season from Bombers. Bobby Marlow from Alabama crashed over for the third Saskatchewan major. All were converted by Del Wardien, Montana player now classed a non-import.

Bombers got two touchdowns from homebrew half Andy Sokol, one on a pass from Zaleski after a Rider fumble on their own 12 and the other on a line buck, set up by an intercepted pass. Sophomore halfback Jerry James, only 18, ran a kickoff back 92 yards for the other Winnipeg major on the first of the second quarter.

HOCKEY
AT MEMORIAL ARENA
TONIGHT
8.30 p.m.
COUGARS vs. VANCOUVER
Tickets on Sale at
CENTRAL TICKET BUREAU
817 Fort Street Phone B 2322
ALL SEATS RESERVED
$1 - $1.25 - $1.50 - $2.00
Children Under 15, 60c - 75c - $1

INJURIES TAKE TOLL

Cadets Willing But Outclassed

Navy 18, Royal Roads 5

There are times in sports that seem designed to try a man's soul and for Royal Roads football coach, Dave Turner, Saturday afternoon was one of those occasions.

Not only did Turner's courageous cadets get walloped 18-5 by the powerful Navy squad, breaking a first-place deadlock between the two service clubs, but Turner saw four more of his regulars leave the game with injuries.

The injuries ran the cadets' season toll to 11 regulars who have been sidelined with crocked knees, legs and shoulders. The situation is so bad that following the game Turner said he did not know if he would be able to muster a team for the post-season playoffs.

The cadets, the only pure junior team in the more-intermediate-than-junior circuit, finished Saturday's game with green third-stringers.

But what was catastrophe for the cadets was success for the sailors, who hit on all cylinders in carving out their fourth straight victory. By defeating Oak Bay next Saturday, Navy can wind up the season undefeated.

The soft field and soggy ball did not hamper the Navy attack one iota as they filled the air with passes and got excellent kicking from tackle Doug Brown, who converted all three majors.

LONG RUN

Navy struck quickly in the first quarter. Fullback Dave Burck burst through a hole on the left side of the line and went 38 yards for a touchdown. He shook off four tacklers on the way. Brown converted.

Navy scored again in the second quarter when quarterback Cam McIntyre tossed a 25-yard scoring strike to end Mike O'Conner, Brown again converting. O'Conner, with his sensational grabs of McIntyre's passes, was probably the outstanding player in the game as he scored his third major in two games.

Royal Roads came close in the second quarter when Ron Binnie tossed a 40-yard pass to Norm Freeman, who was stopped 15 yards short of paydirt. However, McIntyre intercepted a Binnie pass on the next play to squash the threat.

Two minutes later Navy had their third major, McIntyre passing to Ray Sherbino and Brown clicking on his third convert.

CADETS SCORE

Royal Roads got their only major on the last play of the half. The play was set up when Steve Oaks passed to Dick Wilbur from a fake kick play, picking up a first down. Binnie then passed to Jack Ink for the major. The conversion attempt was smothered.

Any hopes that the cadets might make a comeback in the second half were dashed when Oaks and Ink were forced out of the game with knee injuries, joining Freeman and Paul Shantora, who were there earlier.

Oaks and Freeman had been the only cadets able to do any consistent ground gaining against the heavy Navy line.

Royal Roads' standouts were lineman Charlie Porior and watch-charm end Wilbur, both of whom seemed to be in on every tackle.

HOCKEY SCORES

SUNDAY

NATIONAL LEAGUE
Montreal 1, Detroit 5.
Toronto 2, New York 2.
Boston 0, Chicago 0.
AMERICAN LEAGUE
Pittsburgh 1, Buffalo 4.
Providence 3, Syracuse 2.
PROVINCIAL LEAGUE
St. Hyacinthe 4, Cornwall 1.
St. Therese 5, St. Jerome 4.
INTERNATIONAL LEAGUE
Johnstown 6, Milwaukee 1.
Fort Wayne 5, Marion 4.
Troy 3, Toledo 2.
QUEBEC LEAGUE
Quebec ... Chicoutimi 3.
Sherbrooke 1, Montreal 5.
Ottawa 5, Valleyfield 1.
ONTARIO SENIOR A
Stratford 3, Windsor 8.
ONTARIO JUNIOR A
Kitchener 1, Quebec 2.
St. Catharines 3, St. Michael's 1.
Galt 2, Toronto Marlboros 1.
NORTHERN ONTARIO SENIOR
Sault Ste. Marie, Mich. 4, North Bay 4.
QUEBEC JUNIOR
Jonquire 3, Quebec Frontenacs 4.
Trois-Rivieres 2, Montreal Royals 1.

SATURDAY

NATIONAL LEAGUE
New York 1, Toronto 4.
Montreal 0, Chicago 1.
Boston 3, Detroit 1.
WESTERN LEAGUE
Saskatoon 1, New Westminster 4.
Calgary 4, Edmonton 6.
AMERICAN LEAGUE
Hershey 3, Cleveland 4.
Providence 2, Pittsburgh 4.
Buffalo 3, Syracuse 0.
MARITIME MAJOR
Sydney 2, Glace Bay 1.
Charlottetown 3, Halifax 8.
QUEBEC LEAGUE
Valleyfield 1, Ottawa 6.
Sherbrooke 3, Quebec 4 (overtime).
Montreal 1, Springfield 3.
ONTARIO SENIOR
Kitchener 4, Stratford 2.
ONTARIO JUNIOR
St. Catharines 9, Barrie 2.
Toronto Marlboros 2, Galt 4.
QUEBEC JUNIOR
Montreal Canadiens 5, Trois Rivieres 2.
NORTHERN ONTARIO
Sault Ste. Marie 8, North Bay 3.
Fort William 2, Port Arthur 4.
SASKATCHEWAN JUNIOR
Flin Flon 6, Saskatoon 3.
MANITOBA JUNIOR
St. Boniface 5, Brandon 5 (overtime).
WESTERN INTERNATIONAL
Trail 6, Kimberley 4.
OKANAGAN SENIOR
Penticton 3, Kelowna 2.
Vernon 2, Kamloops 4.

NHL Leaders

	G	A	Pts.
Reibel, Detroit	4	10	14
Howe, Detroit	4	10	14
Lindsay, Detroit	4	9	13
Geoffrion, Montreal	4	6	10
Sloan, Toronto	2	8	10
Kelly, Detroit	5	5	10
Richard, Montreal	6	3	9

A's TAKE OPENER

Kins' Kids Come Close

Alberni 51, Kins 50

By DENNY BOYD

To the surprise and delight of 113 fans at Oak Bay Junior High School Saturday night, Busher Jackson's beardless Victoria Kins started their senior A basketball season on a highly hopeful note.

With only one good practice under their belts (not all the players knew the last names of their teammates), the Kins dropped a tight 51-50 decision to the Alberni Athletics in the first meeting of the season between the two Island powers.

And Kins did this without the services of bucketman Johnny Clark, who was one of the 113 spectators.

Jackson was tickled pink over the showing of his club, particularly over the way the youngest of his youngsters played.

Coach Busher kept most of his returnees from last year's team on one unit and his newcomers on another, the better to evaluate the new and the old.

His rookies, kids like George Denison, Gordy Jones and George Woollett, fresh from high school ranks, gave every indication that they are ready to make the jump to senior competition.

JACKLIN HIGH

In addition, Buzz Jacklin, newly-arrived from Nanaimo, worked at forward and centre and led scorers of both teams with 12 points. Veteran Ralph Anderson fitted in well, as his fight and hustle accounted for many a rebound and loose ball.

All in all, it appeared that, with the addition of Clark and Norm Baker, who plans to join the team, Victoria should have an interesting senior squad this year.

A'S GREEN, TOO

The same situation applies directly to Alberni, where freshman coach Elmer Spiedel also is grooming kids to take over men's jobs that were created when Harry Kermode, Joe Buchanan and half a dozen others left the Twin Cities' team.

Core of the team is formed from three members of last year's Alberni High School club, Jack Mosdell, Dave Williamson and Claude Schick and a new bucketman from Nanaimo, husky Doug Brinham. Al Brown and Joe Samarin are the only holdovers from the 1952 Athletic squad.

Alberni broke quickly and had a 9-0 lead before Kins started hitting the hoop. It was 14-12 for the A's at quarter-time and both clubs hit for 17 points in the second quarter.

Kins had a bad third quarter in which they were outscored 11-5 but came within seconds of pulling the victory out with a stirring last quarter rally. Trailing 51-43 with two minutes left, Kins erupted for seven straight points and were hot as a stove when the whistle sounded.

Line-ups follow:

Alberni—Elmer Spiedel 4, Al Brown 11, Jack Mosdell 6, Doug Brinham 2, Dave Williamson 4, Joe Samarin 7, Claude Schick 2, Mickey Martino 12, Denny Grisdale 3. Total—51.

Victoria—George Denison 6, Gerry Parker 6, Howie Tooby 4, George Woollett 6, Elmer Curtis 6, Gordie Jones 4, Buzz Jacklin 12, Bill Bamford 5, Ralph Anderson 1. Total—50.

Irish Maintain Unbeaten Record

BY BOB HOOBING

NEW YORK (AP) — Illinois and Stanford, a couple of teams which didn't rate a month ago, are the leading candidates for a New Year's Day meeting in the Rose Bowl as the U.S. college football season starts down the November stretch.

Illinois, ranked fourth nationally, scored its third Big Ten Conference victory with a neat 21-0 effort over the Purdue team that had upset Michigan State the week before. Stanford, with quarterback Bob Garrett passing for three touchdowns, had an easy time with Washington State 48-19 for its fifth straight Pacific Coast Conference triumph.

The Illini meet Michigan and the Indians face Southern California next week-end in games that could cement the path to the Rose Bowl if they win.

Those same Trojans from USC provided the lone form reversal among the top-rated elevens Saturday by dropping an incredible 13-7 decision to an Oregon team that had lost four earlier conference starts.

Notre Dame, No. 1 team in the country, completed the first half of its 10-game schedule with a decisive 38-7 victory over highly-regarded Navy.

Coach Frank Leahy, recovering from a muscular spasm attack suffered the previous week-end, watched on television from his home as the Irish exploded for four touchdowns in the second period and then coasted the rest of the way.

Maryland, Baylor and West Virginia remained with the Irish in the major unbeaten-untied category. The second-place Terps [illegible]led South Carolina's challenge, 24-6, while Baylor, No. 3, gave Texas Christian a 25-7 beating. West Virginia's fifth-ranking Mountaineers had a narrow escape 20-19 against Penn State.

Michigan State, No. 6, warmed up for its crucial Big Ten engagement with Ohio State by downing Oregon State, 34-6.

Blues Retain Playoff Hopes

By THE CANADIAN PRESS

University of Toronto Blues blasted McGill Redmen 34-0 Saturday in a Senior Intercollegiate League football game and earned a possible playoff shot at the league-leading University of Western Ontario Mustangs, 1952 champions. The Mustangs already are assured of a playoff position. Queen's Golden Gaels, sparked by the three-touchdown performance of Ron Stewart, stayed in the running for a playoff position by turning back McMaster Marauders 32-20 to handle McMaster their 11th straight loss.

Argos Virtually Out Of Eastern Grid Race

TORONTO (CP) — Ottawa Rough Riders, deploying the element of surprise with an unexpected, pulverizing split-T attack, pounded out a 20-8 victory over Toronto Argonauts here Saturday to fight their way back into the thick of the Big Four playoff race.

Coach Clem Crowe of the Riders successfully pulled off the neatest bit of strategy in the topsy-turvey Big Four campaign by catching the Argonauts unawares with his switch to a split-T offence. He crossed up Argonaut coach Frank Clair, the ardent football movie watcher who thought he had a well-planned defense for the Riders after scanning the pictures of the previous Ottawa games in whole. Riders relied on a straight T-formation attack.

The win, the second straight for the Riders after losing three in a row, shot them into a second-place tie with Montreal Alouettes.

The Argonauts, trailing in last place two points behind the Riders and Alouettes, now have only a slim chance of making the playoffs with only two games left. They must win against the Riders in Ottawa next Saturday and against Montreal the following week if they hope to get at least a tie for one of the two playoff berths.

Grid Standings

	GP	W	L	PF	PA	Pts.
Hamilton	12	7	5	193	204	14
Montreal	12	6	6	234	203	12
Ottawa	12	6	6	245	216	12
Toronto	12	5	7	160	209	10
ORFU						
Kitchener	12	8	4	219	178	16
Sarnia	12	8	4	231	101	16
Salmy Beach	11	7	4	199	139	14
Brantford	11	0	11	67	298	0

Sharland Cup

Jack Storrie posted a net 75 to capture the Sharland Cup 18-hole men's handicap competition at Gorge Vale Golf Club Sunday.

Storrie and Harry Olson had previously tied with net 67's but Storrie won in the 18-hole playoff. Olson's playoff score was a net 81.

Little League Soccer

Openings still exist for youngsters who wish to play little league soccer.

The league completed its second week of activity at seven Greater Victoria parks Saturday. Any young booters under the age of 12 interested in playing are invited to turn out at any of the parks on Saturday morning.

Saturday's results follow:

10 TO 12 YEARS
Central Rangers 2, Central Thistle 1.
Meadow Albion 1, Hampton Hotspurs 0.
Meadow Wanderers 2, Reynolds Rovers 2.
Bullen Wolves 2, Bullen United 2.
Oak Bay Greens 2, Reynolds Derby 1.
Oak Bay Blues 1, Hampton Athletics 0.
Lansdowne City 1, Lansdowne Park Villa 4.
Oak Bay Reds bye.
NINE YEARS AND UNDER
Central Bombers 2, Central Raiders 0.
Hampton Eskimos 0, Meadow Quakers 1.
Reynolds Lions 2, Meadow Tigers 2.
Bullen Bruins 1, Bullen Cougars 1.
Reynolds Beavers 0, Oak Bay Golds 1.
Hampton Hawks 1, Oak Bay Whites 1.
Oak Bay Browns 0, Oak Bay Blacks 0.
Lansdowne Eagles 0, Lansdowne Huskies 2.
Lansdowne Bears 2, Central Canucks 0.

Scots Tie Firefighters, Royals Lose

VANCOUVER (CP)—St. Andrews missed recording their first win of the season in the Coast Soccer League when Firefighters scored on a penalty kick two minutes from time at Callister Park Saturday for a 3-3 draw with the Scots.

At Queens Park, New Westminster, Vancouver City defeated Royals, 3-2.

Dave McGruer, Stu Crossan and Bill Logan scored for the Scots, Art Hughes, Dave Morton and Alex McKay for the firefighters.

Brian Philley, Bill Moffatt and Ken Harrison tallied for City, Bob Findler and Bill Hyslop counting for Royals.

Nicholas Jensen, an early type-founder, began printing in Venice about 1470.

MacMurchie President Of Island Shuttlers

The Lower Vancouver Island Badminton Association held its first meeting of the season recently and named Bob MacMurchie, Cordova Bay Badminton Club president, as league chairman.

As in previous years, there will be five senior divisions and entries will be accepted for a junior division.

Badminton clubs interested in joining the league must file entry by Nov. 10. Further information may be obtained by contacting MacMurchie, RR 4, Victoria.

Clubs represented at the meeting were BCE, Brentwood Bay, Cordova Bay, Esquimalt, Naden, Quadra Heights, Sooke and Victoria Lawn Tennis and Badminton Club.

Lamb's NAVY RUM
a staunch old friend
Lamb's NAVY RUM
-53-4
This advertisement is not published or displayed by The Liquor Control Board or by the Government of British Columbia.

FOR NAVY SWEETHEARTS
"ANCHORS AWEIGH"
MATCHED RING SETS
ROSE'S
Exactly as illustrated and exclusive at Rose's. Each set has six perfect diamonds with a written guarantee of perfection.
RINGS, from $100.00
SETS, from $135.00
• FREE INSURANCE For one year against loss or theft
• EASY TERMS No Carrying Charges (Naval Accounts Invited)
ROSE'S LTD
JEWELERS
1317 DOUGLAS

Lawn & Leaf Sweepers
Picks up leaves, twigs, paper, etc.
Easy to operate.
NATIONAL MOTORS
TRACTOR DIVISION
G 3922 2312 Douglas

FREE DELIVERY Bottled BEER
Phone Garden 4179
WHEN ORDERING BY MAIL OR PHONE BE SURE TO SPECIFY BRAND NAME
OLD STYLE • LUCKY LAGER
PILSENER • U.B.C. BOHEMIAN
RAINIER • CASCADE
OLD COUNTRY ALE
BURTON Type Ale
S.S. STOUT • 4X STOUT
Pacific Brewers Agents Limited PB-31
This advertisement is not published or displayed by the Liquor Control Board or by the Government of British Columbia.

FREE
SCHICK WILL REFUND FULL PURCHASE PRICE...YOU KEEP RAZOR KIT!
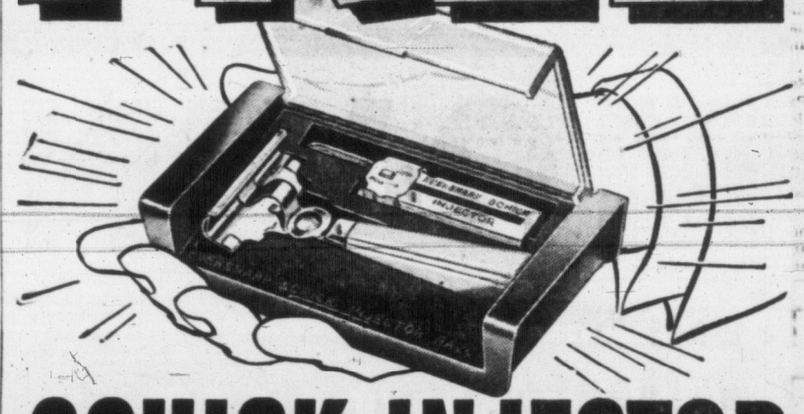
SCHICK INJECTOR RAZOR KIT
This offer being made to prove to you that Schick Injector Razor and Blades give you smoother, cleaner, faster, safer shaves. But hurry . . . supply is limited!

HERE'S ALL YOU DO:
Today — for the world's best shaves, buy a new SCHICK INJECTOR RAZOR KIT for the regular price, only $1.25.
Use all twenty "Gold Pack" Blades for the smoothest, cleanest, safest, fastest shaves you've ever had.
Then send us (1) empty blade cartridge; (2) instruction sheet from razor, and (3) Special Refund Certificate, properly filled out. Use Certificate below or one your dealer will give you. Mail to Eversharp, Inc., 355 King St. West, Toronto 2B.

HERE'S WHAT YOU GET:
★ Gold-Plated Schick Injector Razor
★ 20 Scalpel-Sharp "Gold Pack" Blades
★ Handy, Plastic Travel Case
Offer Limited One To a Customer!

HERE'S WHAT WE DO:
We will immediately refund the $1.25 you paid. Or if you wish, we will send you two Injector 20's (40 blades) worth $1.50.
So grab this amazing Free Offer! See how only SCHICK INJECTOR RAZOR gives you these advantages: Blades change automatically to "lock" at same, precise angle—no twisting, no adjusting . . . "Fits" your face—under nose, around lips . . . Only razor using new, scalpel-sharp "Gold Pack" Blades.
Yes, get your SCHICK INJECTOR RAZOR today—and tomorrow morning, you'll be happy you did!
©1953 Eversharp Inc.

We will refund the $1.25 Clip this certificate NOW!

New Schick Injector Blades Shave You CLEANER, FASTER THAN ANY SINGLE OR DOUBLE-EDGE BLADES IN THE WORLD—REGARDLESS OF PRICE!
The superb performance of this razor is matched only by the smooth-shaving quality of today's scalpel-sharp SCHICK INJECTOR BLADES. Produced on newly designed, precision engineered machines, these are the fastest-shaving, cleanest-shaving blades ever made.

SPECIAL REFUND CERTIFICATE VCT 2
This certifies that I purchased a $1.25 Schick Injector Razor Kit, and have complied with the terms of this offer. Enclosed is the instruction sheet from my new Schick Injector Razor and the empty 20 blade cartridge from the Kit.
Please ☐ Send me $1.50 worth of Schick Injector Blades—2 packs of 20's or ☐ Refund my $1.25
To be Filled in by Dealer
DEALER'S NAME ____ PURCHASER'S NAME ____ (Please print)
ADDRESS ____ HOME ADDRESS ____
CITY ____ PROV. ____ CITY ____ PROV. ____
SOLD BY ____ DATE ____ SIGNED ____ (Purchaser's Signature)
This special offer limited one to a customer and is made only to the individual purchaser. Coupon must be signed by purchaser and is not valid if refund is requested by any other party. To be valid, Certificate, Instruction Sheet and empty Cartridge must be mailed before expiration date, Midnight December 31, 1953. (Remember to allow yourself enough time to use the blades.)
Mail to Eversharp, Inc., 355 King St. West Toronto 2B.
TO BE VALID REFUND CERTIFICATE MUST BE RETURNED WITH INSTRUCTION SHEET FROM KIT AND EMPTY 20 BLADE CARTRIDGE.

THIS MONTH'S SPECIAL
FREE CHECK of OIL FILTER
PROTECT your engine WITH A CHRYCO* MICRONIC OIL FILTER

Chryco micronic oil filters . . .
✓ Filter out ⅓ more dirt!
✓ Provide up to 950 sq. ins. of filtering area (conventional types have only 69)!
✓ Provide greater filtering speed!
✓ Keep your car and truck engines running longer and better!
Get your FREE Oil Filter check-up NOW!
INSIST ON CHRYCO PARTS THEY'RE GUARANTEED
Guaranteed Chryco Parts and Accessories are sold by your CHRYSLER-PLYMOUTH-FARGO or DODGE-DESOTO DEALER
CHRYCO is a trademark of the Chrysler Corporation of Canada, Limited

When the Occasion Calls for Dress Clothes

And beginning with the Policemen's Ball on the 6th of November there will be many such occasions. Here at Wilson's you'll find the fine DRESS CLOTHES that bespeak quality and style.
TUXEDO SUITS from 75.00
FULL DRESS SUITS from 85.00
DRESS SHOES 21.50
CHRISTYS' HATS
DRESS TOPCOATS
And in addition to these, our selection includes DRESSWEAR ACCESSORIES for the man . . . Dress Shirts, Black and White Ties, White Scarves, Men's Jewelry . . . Black Dress Socks . . . everything for Formal Occasions.
You can be faultlessly correct and comfortably at ease in Formal Clothes.
A Budget Plan in Each Department
W&J WILSON
1221 GOVERNMENT ST. Serving Victoria 91 Years

Rams Capture Pro Football Lead

NEW YORK (AP)—The tie for first place in the Western Conference of the National Football League was broken Sunday and Los Angeles Rams took over the top rung.

Before a record-breaking crowd of 93,751 at Los Angeles, the Rams defeated the defending champion Detroit Lions 37-24, while San Francisco 49ers turned back Chicago Bears, 24-14.

The result left the Rams in first place with a 5-1 record. The Lions and 49ers are tied for second, each with 4-2.

Meanwhile, Cleveland Browns clubbed Washington Redskins 27-3 in the top Eastern Conference game and remained the only undefeated team in the league with a 6-0 record.

The 49ers notched their winning touchdown in the second quarter when they drove 80 yards with Hugh McElhenny driving the final eight.

The unbeaten Eastern Conference leaders could do no better than two field goals in the first half but rolled for three touchdowns in the second session.

In two other Eastern Conference games, Philadelphia Eagles defeated Pittsburgh Steelers 35-7 and New York Giants turned back Chicago Cardinals 23-20.

The Giants recorded their triumph over the Cards in the last seven seconds on a pass from Korea veteran Arnold Galiffa to Kyle Rote. The latter raced from midfield down the sidelines for the touchdown.

PROUD OF ITS AGE
Wiser's
DE LUXE WHISKY
IN SMART DECANTER
This advertisement is not published or displayed by the Liquor Control Board or by the Government of British Columbia.

League Expanded

BRANDON (CP)—Representatives of the Mandak Baseball League's four teams agreed tentatively Sunday to accept Williston, N.D., into the circuit.

Carman, Winnipeg, Minot and Brandon also agreed in principle to the appointment of a commissioner and adopted a salary of $6,000 a month.

the SHAVER SHOP
GIVES YOU FOR
50c A COMPLETE TUNE-UP
FOR ANY ELECTRIC SHAVER
SAVE $1.50
TODAY, TUES., WED.
- Oiled
- Cleaned
- Adjusted
- Sharpened

FOR ONLY.... 50¢
- Plus a CLEANING BRUSH!

One Hour Repair Service With Our Usual 90-DAY GUARANTEE
Necessary Parts Supplied at Factory Prices

Lay Away for Christmas Now!
The Very Best in ELECTRIC SHAVERS from $14.95 up
$1.00 a week to start him shaving the Electric way.

TOPS IN SERVICE AND EFFICIENCY AT
THE SHAVER SHOP
Your Electric Shaver Specialists
1010 BROAD ST. PHONE E 0051

Stamp Snipers Hold Point Lead

Injured Steve Black and Frank Ashworth, both of Calgary Stampeders, continue to lead Western Hockey League scorers with 19 points each.

In games, including Sunday night, Black had scored nine goals and assisted on 10, while Ashworth had tallied six times and set up 13 others.

Andy Bathgate of Vancouver Canucks has scored 10 goals, the league high, and Ashworth and Jack Hamilton of New Westminster Royals are tied for the most assists, 13.

Ed Dorohoy is setting the pace for Victoria Cougars with 11 points, with Sam Bettio and Andy Hebenton close behind at 10.

Saskatoon Quakers' Howie Milford tops the penalty parade with 37 minutes.

	G	A	Pts.
Black (Cal.)	9	10	19
Ashworth (Cal.)	6	13	19
Finney (Cal)	8	9	17
Senick (Sask.)	9	7	16
Love (NW)	8	7	15
A. Bathgate (Van.)	10	4	14
Hamilton (NW)	1	13	14
W. Brown (Sea.)	7	6	13
Fielder (Sea.)	3	10	13
O'Grady (Edm.)	5	7	12
Witiuk (Cal.)	7	4	11
McNab (NW)	6	5	11
Pashkoyay (NW)	6	5	11
E. Dorohoy (Vic)	3	8	11
Wylie (Van.)	5	5	10
Durham (NW)	3	7	10
Scott (Cal.)	3	7	10
Selinsky (Edm.)	3	7	10
Bettio (Vic.)	5	4	9
Hebenton (Vic.)	4	5	9
Kilburn (Vic.)	4	4	8
Lowe (Vic.)	0	6	6
Abbott (Vic.)	3	2	5
Achtymichuk (Vic.)	2	3	5
Reay (Vic.)	2	1	3
Sinnett (Vic.)	1	2	3
Manson (Vic.)	2	1	3
Maxwell (Vic.)	1	1	2
Lavitt (Vic.)	1	1	2
Conn (Vic.)	0	2	2
Clune (Vic.)	1	0	1
Anderson (Vic.)	0	1	1
Kuzma (Vic.)	0	1	1
Schneider (Vic.)	0	0	0

Saanich Schedule Released

Scheduled games in the Saanich and Suburban Basketball Association for November follow:

BIDDY GIRLS
Nov. 18—Cordova Bay vs. Brentwood.

BIDDY BOYS
Nov. 4—Cordova Bay vs. Brentwood.
Nov. 12—Sooke vs. Brentwood.
Nov. 18—Cordova Bay vs. Sooke.

MIDGET GIRLS
Nov. 4—Cordova Bay vs. Brentwood.
Nov. 11—Cordova Bay vs. Sooke.
Nov. 12—Sooke vs. Brentwood.
Nov. 19—Sooke vs. Cordova Bay.
Nov. 20—Brentwood vs. Cordova Bay.

MIDGET BOYS
Nov. 6—Brentwood vs. Sooke.
Nov. 11—Cordova Bay vs. Sooke.
Nov. 19—Sooke vs. Cordova Bay.
Nov. 26—Sooke vs. Brentwood.
Nov. 27—Brentwood vs. Cordova Bay.

BANTAM GIRLS
Nov. 2—Sidney vs. Cordova Bay.
Nov. 4—Cordova Bay vs. Brentwood.
Nov. 7—Saanich vs. Sidney.
Nov. 11—Cordova Bay vs. Sooke.
Nov. 13—Brentwood vs. Saanich.
Nov. 16—Sidney vs. Sooke.
Nov. 19—Sooke vs. Cordova Bay.
Nov. 21—Saanich vs. Cordova Bay.
Nov. 23—Sidney vs. Brentwood.
Nov. 25—Cordova Bay vs. Sidney.
Nov. 26—Sooke vs. Saanich.
Nov. 27—Brentwood vs. Cordova Bay.
Nov. 28—Saanich vs. Brentwood.
Nov. 30—Sidney vs. Saanich.

BANTAM BOYS
Nov. 5—Sooke vs. Saanich.
Nov. 6—Brentwood vs. Cordova Bay.
Nov. 12—Sooke vs. Brentwood.
Nov. 14—Saanich vs. Brentwood.
Nov. 20—Brentwood vs. Sooke.
Nov. 25—Cordova Bay vs. Saanich.
Nov. 28—Saanich vs. Sooke.

JUVENILE GIRLS
Nov. 2—Sidney vs. Saanich.
Nov. 14—Saanich vs. Sidney Senior "B".
Nov. 23—Sidney Senior "B" vs. Saanich.
Nov. 28—Saanich vs. Sidney.

JUVENILE BOYS
Nov. 2—Sidney vs. McMorrans.
Nov. 5—Sooke vs. Saanich. McMorrans vs. Brentwood.
Nov. 7—Saanich vs. Brentwood.
Nov. 9—Sidney vs. Saanich.
Nov. 12—McMorrans vs. Sooke.
Nov. 13—Brentwood vs. Saanich.
Nov. 16—Sidney vs. Sooke.
Nov. 19—McMorrans vs. Sidney.
Nov. 20—Brentwood vs. McMorrans.
Nov. 21—Saanich vs. Sidney.
Nov. 23—Sidney vs. Brentwood.
Nov. 26—Sooke vs. McMorrans.
Nov. 27—Brentwood vs. Sidney.

SENIOR MEN
Nov. 5—Sooke vs. Saanich.
Nov. 6—Brentwood vs. Saanich.
Nov. 7—Chinese Students vs. Butler's Aces.
Nov. 13—Brentwood vs. Sooke.
Nov. 14—Saanich vs. Brentwood.
Nov. 21—Saanich vs. Sooke.

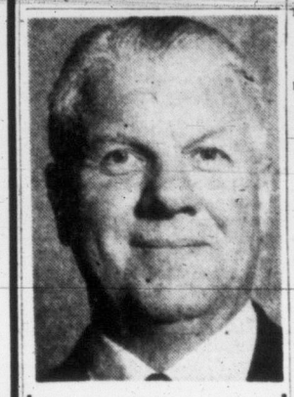

Hon.
Einar Gunderson
MINISTER OF FINANCE
Reports on B.C. Today
CBU VANCOUVER
MONDAY
at 10.15 p.m.

Birds Beaten

VANCOUVER, B.C. (CP)—The Univeristy of British Columbia's winless Thunderbirds dropped their third straight evergreen conference football game Saturday, going under 19-6 to Pacific Lutheran College.

U.S. GRID RESULTS

Princeton 27, Brown 13.
Cornell 27, Columbia 13.
Dartmouth 32, Yale 0.
Fordham 20, Miami Fla 0.
Richmond 14, Boston College 6.
Syracuse 21, Holy Cross 0.
West Virginia 20, Penn State 19.
Colgate 33, Rutgers 13.
Harvard 42, Davidson 6.
Auburn 16, Florida 7.
Clemson 18, Wake Forest 0.
Duke 48, Virginia 6.
Alabama 33, Georgia 12.
Maryland 24, South Carolina 6.
William & Mary 7, North Carolina State 6.
Tennessee 20, North Carolina 6.
George Washington 25, Washington & Lee 7.
Wisconsin 10, Iowa 6.
Notre Dame 38, Navy 7.
Illinois 21, Purdue 0.
Missouri 14, Indiana 7.
Michigan 24, Penn 14.
Michigan State 34, Oregon State 6.
Minnesota 35, Pitt 14.
Ohio State 27, Northwestern 13.
Oklahoma A. & M. 28, Tulsa 14.
Army 0, Tulane 0.
Georgia Tech 43, Vanderbilt 6.
Oklahoma 34, Kansas State 0.
Texas Tech 27, Mississippi State 20.
Nebraska 9, Kansas 0.
Texas 16, Southern Methodist 7.
Baylor 25, Texas Christian 7.
Washington 21, Utah 14.
Stanford 48, Washington State 19.
Oregon 13, Southern California 7.
UCLA 26, California 7.
Colorado 61, Ohio State 34.

PROFESSIONAL

SATURDAY
Green Bay 35, Baltimore 24.

SUNDAY
Philadelphia 35, Pittsburgh 7.
New York 23, Chicago Cardinals 20.
Washington 3, Cleveland 27.
Detroit 24, Los Angeles 37.
Chicago Bears 14, San Francisco 24.

CAMDEN, N.J. (AP)—The Cain Hoy Stables' Turn-To Saturday won the $269,395 Garden State Stakes, world's richest horse race.

Dutchmen Get Bye in ORFU

TORONTO (CP)—Kitchener-Waterlool Dutchmen drew a bye into the Senior Ontario Rugby Football Union final Sunday night and Sarnia Imperials and Toronto Balmy Beach were ordered to play a home-and-home total-points semifinal to be decided by Nov. 8. Dutchmen drew the bye from a hat at a story league meeting here while Sarnia coach Hugh Red Douglas protested in vain. The squabble was brought about when Beaches, Imperials and Dutchmen wound up in a three-way first-place tie in the 12-regular schedule, each with 16 points. The home-and-home total-point final will decide the ORFU representative in the Grey Cup semifinal against the Western Conference winner Nov. 21.

SCHEDULE CHANGE
Princess Norah
GULF ISLANDS SERVICE
Effective November 4, Canadian Pacific weekly sailing from Vancouver to Gulf Islands will be at
10.00 A.M. WEDNESDAY
instead of at 12 noon as formerly. Return arrival at Vancouver will be about 8 p.m.
Canadian Pacific

Lakers Share City Rugby Leadership

Three teams are now tied for first place in the Victoria Rugby Union second division.

Shawnigan Lake joined the select group Saturday at Macdonald Park by defeating Oak Bay Wanderers, 14-6, to move into top spot with University School and Vikings' second team.

In exhibition games Wanderers' first division club whitewashed Victoria College 9-0 at lower Macdonald Park and JBAA seniors trounced Navy 19-3 at Colville Road.

Barry Coates scored two tries to pace the Lakes to victory. J. C. Slick and Derek Brook each tallied once and Brook added a convert. Tommy McIlveen and Merlin Hawes scored second-half tries for the losers.

Gary Webster, Derek Hyde-Lay and Tom Cullin scored for Wanderers against College in a game that was marred by an injury to Tom Oswald of College who suffered a badly broken nose.

Harry Turner and Harry Millard each scored two tries for JBAA in the club's victory over Navy. Frank Gower scored one try and Gary Pinn added two converts. Joe Wood scored the losers only try.

	GP	W	L	T	F	A	Pts.
University School	1	1	0	0	14	0	2
Vikings II	1	1	0	0	6	0	2
Shawnigan Lake	2	1	1	0	14	12	2
Vikings I	0	0	0	0	0	0	0
Oak Bay	2	0	2	0	6	28	0

WESTERN JUNIOR

	W	L	T	F	A	Pts.
Edmonton	4	0	0	32	3	7
Moose Jaw	2	2	0	16	27	4
Regina	2	2	0	16	14	3
Lethbridge	2	2	0	20	21	3
Medicine Hat	2	4	0	17	29	3
Calgary	1	2	0	14	21	2

Includes one-point game.

SASKATCHEWAN JUNIOR

	W	L	T	F	A	Pts.
Flin Flon	6	3	0	43	31	12
Saskatoon	4	5	0	30	42	8
Prince Albert	3	3	1	27	20	7
Humboldt	3	5	1	27	34	7

E. . . I haven't got a worry in the world!
Too Many Bills?
TRY A
NIAGARA LOAN
A Niagara loan is a better answer to a pressing money need—and a protected one. On loans $1500.00, or less, you get life insurance at no extra cost to you! Compare our rates . . . enjoy our friendly service.
LOWER RATES ON MANY FRIENDLY LOANS

You Get	Monthly Payment	No. of Payments
$1483.20	$75.00	24
919.35	55.00	20
424.03	33.00	15
105.75	10.00	12

273 EVEN OR ODD AMOUNTS
NIAGARA FINANCE COMPANY LTD.
630 FORT ST.
G 9365
Branch in Vancouver
An All-Canadian Company in over 60 cities
FRIENDLY LOANS $$$$$$ FRIENDLY LOANS $$$$$$

MOVING!
LET DOWELL'S DO IT G7191
HOUSE-TO-HOUSE
LET DOWELL'S DO IT G7191
COAST-TO-COAST
LET DOWELL'S DO IT G7191
FAST - SAFE - ECONOMICAL
AGENTS FOR ALLIED VAN LINES — PHONE G 7191
Your household possessions are always SAFE and SOUND when moved by DOWELL'S

SUIT TRADE-IN
FIRST TIME AT DORMAN'S
FIRST TIME IN VICTORIA!
$12 FOR YOUR OLD SUIT
REGARDLESS OF AGE OR CONDITION
Good, Fair or Terrible!
ON A SMART, NEW DORMAN SUIT
Not rolling stock . . . it's wearing stock—top quality suits in English wool worsteas and other suitings. Popular Fall shades, tailoring that meets the highest standards. Sizes to fit all builds. Bring in your old suit no matter what its condition, and get $12.00 for it on any suit you choose.
$59.50
Less $12 for Your Old Suit!
$59.50 Less $12.00 You Pay $47.50
WHAT WILL WE DO WITH ALL THE OLD SUITS?
No! We are not opening a used suit department! All of the old trade-ins will be turned over to the Salvation Army to be used for charity. Your old suit will still be of use to someone! Hurry! Come in now!
The Buyer of DORMAN
IMPORTERS OF BRITISH WOOLLENS
DORMAN'S
Douglas at Johnson Phone G 5311

TODAY'S STOCK QUOTATIONS

James Richardson & Sons — T. H. Burns & Co. Ltd. — Hagar Investment Ltd.
A. E. Ames & Co. — Investment Dealers' Assn. — H. A. Humber Ltd.

VANCOUVER—NOON

OILS		
Altex	25	29
AP Cons	28	35
Amalgamated		15
Anglo-Cndn	570	
British Pete	7	10
Britalta Pet	400	430
Calmont	110	115
Calnorth	30	
Calvan Cons		415
Can Atlntic	475	
Cent Leduc	183	190
Charter Oil	135	145
Del Rio	161	
Fargo	170	178
Gas Explor	65	
Gen Petrol	490	525
Do A	500	550
Hargal Oil	7¾	8
Long Island	17	—
McD Segur	15	—
Mercury	12	—
Mill City	28	33
Model Oil	55	
New Continntl		82
New Suprior	225	240
Pacific Pete	900	970
Roxana	15	
Royal Cndn	11	11½
Sunset Oils	29	30
Erans Emp	220	225
Vanalta	20	25
Vantor Exp	27	30
Yank Prncss	59	62
York Oil	20	21
MINES		
American Sd	12½	14
Beaver Ldge	80	82
Bralorne		340
BRX (1935)	2	4
Canusa Carib	3½	4
Caribou Gld	93	100
Clmn Col A	20	
Congress	5	
Cronin Bab	6	8
Dorreen	7½	8
Estella	29½	31
Gnt Mascot	50	53
Golconda		25
Hamil	9	11
High Belle	34	—
Indian	4	—
Island Mont	4	—
Koote B Mtls	3½	4
Nat Exp	34	35
Nesbitt Lab	210	
Pac Eastern	10	14
Pac Nickel	70	75
Pioneer Gld	150	165
Placer Devel	30	
Premier Brdr	5	6
Privateer	3	
Quatsino Cp	18	20
Red Hawk	—	3
Reeves McD		150
Rix Athbsk	145	
Sheep Creek	[illegible]	65
Silbak Prmir	12	14
Silvan Con	26	30
Silver Ridge	7	—
Silver Stand	75	80
Spud Valley	—	4
Suquash		30
Taku River	5	
Taylor Bdge	26	28
Utica	½	
Vananda	1½	2
Van Roi	4¾	
West Explin		35
West Tgstn	105	110
INDUSTRIALS		
Alberta Dist	225	230
Do VT	222	235
BCP Prdcts	525	530
BC Power A	18	
BC Telephn	36	36¼
BC Turf	75	80
Can Collier	290	—
Can W Lmbr	10¼	
Cap Estates	23½	23¾
Coast Brew	380	380
Con M & S	25½	
Grdn & Blya		80
Inter Brew	425	465
Neon Prdcts	20	21
Pacific Coyle	60	—
Powell River	23¼	—
Sidney Roof	16	—
Sun Publish	26	—
Westm Pp A	12½	—
Do B	12½	12¾

NEW YORK—CLOSE

Allied Chemicals	69½
American Can	37⅝
Amrican Smelter xd	29
American T & T	154½
American Tobacco	71½
American Woolen	15⅝
American G & E	32¾
Anaconda Copper	33⅝
Atchison Topeka	91
American Home P	42
Atlantic Coast L	90
B & O RR xd	21½
Bethlehem Steel	51
Columbia Gas	13¼
CPR	23¼
C & O RR	35⅝
Chrysler	67½
Con Edison	41⅜
Corn Products	74
Detroit Edison	28⅞
Du Pont	103¼
Eastman Kodak	46½
Erie RR	18⅝
General Electric	82¼
General Foods	57¼
General Motors	61¼
Goodyear Tire	51⅝
Great Northern	49
Gulf Oil	44½
Houston L & P	26⅝
Inter Harvester	27¼
Inter Paper	56⅝
Inter T & T	14½
Inter Nickel	39½
Johns-Manville	62½
Kennecott Copper	67
Loew's Theatre	11
Nat Distillers	18¼
NY Central	20¼
Norfolk Western	44¼
Northern Pacific	57⅝
Ohio Oil	54⅝
Pacific Gas Elec	38¼
Pennsylvania RR	19¾
Procter Gamble	65⅝
Public Service	26
Radio	23
Republic Steel	47⅛
Standard Calif	51¾
Standard NJ	23⅞
Sears Roebuck	56⅝
Sunray Oil xd	16¼
Socony xd	34⅞
Southern Pacific	38⅝
South Calif Edison	36⅞
Southern RR	41¼
Texas Corp xd	55
Union Carbide	70¼
Union Pacific	105½
United Aircraft	42¼
US Steel xd	37¾
Westinghouse Elec	47⅜
Woolworth	43⅞

MONTREAL-TORONTO INDUSTRIALS

	Bid	Asked
Abitibi com	15⅝	15¾
Do pfd	25¼	25⅞
Acadia Atlan	6	6⅞
Do A	17¼	18
Do pfd	98¾	
Agnew-Srpass	8¾	9⅞
Algoma Steel	34⅞	35
Aluminum	47	47¼
Do pfd	103¾	104
Anglo-Nf-Dev	7⅞	8
Argus Corp	11⅝	12
Do pfd	83	84
Asbestos Crp	26	26⅛
Ashdn Hd A	12½	
Do B	15	15¼
Atlas Steel	14⅝	14¾
Bathurst A	39	39⅝
Do B	15⅝	
Beatty Bros	6½	7½
Bell Telphne	38½	38⅝
Blue Ribbon		19¾
Brntfd Crd A	14	14½
Do B		8
Brazilian Tr	10¼	10⅜
B-A Oil	18¾	19
BC El 4% p	79½	81
Do 4¾% p	93	93½
BC Frst Pro	5	5⅝
BC Packrs A	12½	15
Do B	7⅝	8¼
BC Power A	17¾	18¼
Do B	17¾	18¼
Brown Co	8⅞	8½
Do 1st pfd	87	90
Do 2nd pfd	49	49¼
Brcks Mlls A	10½	12
Do B	450	475
Bldg Prod	36	36½
Brigtn Steel	19	21
Burns & Co A	50	51
Do B	36	38
Burd Drydk A		7½
Cda & Db Sg	16⅞	17½
Cda Cement	77	80
Do pfd	28	28⅝
Cda Iron Fdr	19	19¼
Cda Malting	50½	51
Cda Nor Pwr	11	11
Cda Pack A	36	36¼
Do B	31¾	32¼
Cda Perm	57½	58
Canada Ss	49⅞	50½
Cn Wr & C B	65	67
Cdn Brews	20⅛	20¼
Cdn Canners	27½	27¾
Cdn Ct & Fdr	16½	17¾
Do A	17¼	18¼
Cdn Celanese	26⅝	26⅞
Do $1.75 pfd	30	31
Do $1.00 pfd	20	21
Cn Ch Cell	8¼	8⅞
Cdn Dr & Dk	49	49½
Cdn Gen Inv	21⅞	22½
Cdn Industs	35¼	36
Cdn Loco	16	18
Cdn Oil	12½	12⅝
CPR	23⅛	23½
Cdn Vickers	16⅝	17
Cd Wst Lum	10⅛	10½
Cdn Watshs	61	67
Chatco Stl	450	460
Do pfd	5½	7
Chrysler	65	67
Cockshutt Pl	11½	12
Cm Alcohol	300	
Do pfd		5½
Cons M-S	25¼	25½
Con Paper	39¾	40
Consmrs Gas	15¾	16½
Consm Glass	24¾	25
Corby's A	10½	10⅝
Do B	9⅝	10⅜
Cosmos Imp	9⅞	10⅝
Craig Bit	4½	5
Crown Zeller	31	31½
Davis Lthr A	16	16½
Do B	5	6
Dist-Seagms	27⅞	28
Dom Bridge	73	74
Dm Engrng	21	22
Do Fdry-Stl	14¼	14½
Do pfd	98¼	99
Dom Glass	64	
Do Magnsm	12¼	12½
Do Stl-Coal	11¾	12
Dom Stores	18	18½
Do Tar-Chem	8	8¼
Do pfd	20¼	20⅜
Dom Textile	7⅞	7⅝
Do Woollens	2	3
Donahue Bro	15	18
Dow Brew	15	18
Dryden Ppr	54½	
Eddy Ppr A	22	22½
Electrolux	9⅞	10⅛
Estabrook pf	19	20½
Famous Plys	20	20⅛
Fan Farmer	21	21⅞
Fedl Grain	20⅞	22
Fleet Mfg	105	115
Ford Cda A	64½	65½
Fraser Co	15⅝	15¼
Do pfd		102½
Gatineau Pw	20⅝	21
Do 5% pf	102	102½
Gen Dynmcs	34⅝	35
Gen Motors	59⅞	60¼
Gen Stl Wrs		16½
Do pfd	99	101
Goodyear Tr	98	99
Do pfd	48½	48¼
Gt Lks Ppr	20⅞	20¼
Do A pfd	50	51
Gt Wst Cl A	6¾	7
Do B	6	6½
Gyp Lm-Alb	35½	36
Tran-Cda C	365	395
Ham Bridge	16½	19½
Ham Cotton	17	18
Hrdg Carpet	7⅞	8¼
Hwd Smith	19½	20
Imperial Oil	28⅛	28⅜
Imp Tobacco	10½	10⅝
Do 4% pfd	6	6½
Indust Accep	31⅞	32
Do 2% pfd	4	4½
Inter Bronze	5⅞	8
Do pfd	17	18
Inter Mtls A	31¼	32
Inter Nickel	38⅞	38⅞
Inter Pete	20	20⅝
Kelvinator	20½	21
Labatts	17⅝	18
Lake Woods	28½	30
Lang	8½	10
Laura Secord	13⅞	14½
Loblaw A	38⅝	39½
Do B	42¼	33¼
Lon Hose A	6	6⅝
McMillan B	18⅝	18½
ML Milling	7½	7¾
Mas-Harris	8	8⅛
Maxwell	400	500
McColl Front	25⅞	26
Do pfd	85	87
Mercury Mls	100	120
Milton Brick	185	190
Mod Contain	13	14
Monarch Knit	8	13½
Montreal Loc	13½	14
Moore Corp	23¼	24½
Nat Drug	10	10⅝
Do pfd	11½	12
Nat Grocers	10¼	11
Nat Hose A	7¼	9½
Do B	7⅞	7⅞
Nat Steel Car	25⅞	26¼
Ontario Stl	19½	20
Orange Crh	360	375
Page Hersey	68	70
Penmans		50
Powell River	24	24⅞
Power Corp	34⅞	35⅝
Press Metals	10⅛	10⅞
Rvrsd Silk A	15	15¼
Do B	300	425
Russell Inds	17½	18
St Law Crop	34⅞	34⅞
Shwgn com	38⅛	38⅝
Shea's Brw A	16⅝	17
Do B	33⅛	34
Sldwd Drs A	10	10½
Southam Co	27½	28
Std Paving	18⅝	19¼
Do pfd		37
Stanley Brk A	6	6½
Stedman	18	19
Stl of Canda	29½	30
Supertest cm	14⅝	
Tamblyn	35	36⅝
Taylor Prsn	8⅞	9
Do pfd	10⅝	11
Tip Top Tlrs	16½	17
Trdr Finan A	29½	29⅝
Do B	29	29⅛
Tri-Tor	88	90
Union Gas	31¼	31½
United Crp A	26⅞	28
Do B		12½
Unt Fuel A	26⅝	28
Do B		12¼
Uld Steel	12	13
Westeel	21	21¼
Wstn Cda Br	16	17
Wstn Grcrs	54	60
Do A	32⅛	34
George Wstn	32⅞	34
Do pfd	95	96
Wpg Gas	7⅝	8
York Ktg A	355	375
Montreal		38
Nova Scotia	39	41
Toronto	41	41½
Commerce	30⅝	31
Dominion	30	30½
Imperial	35½	36½
Royal	35¼	36

TORONTO MINES

	Bid	Asked
Acadia Ura	14	16
Akaticho Ykn	88	93
Amal Larder	16	18½
American YK	21½	22
Anacon Lead	335	350
Anglo-Huron	12⅞	13¼
Ankeno	11½	12¼
Armistice	18	20
Ascot Metals	70	73
Aumaque	25	27
Bagamac	17	18
Barnat	110	115
Barvue Mns	170	180
Barymin	140	144
Base Metals	16	16½
Beycourt	30	35
Bobjo	34	35¾
Bralorne	315	340
Brewis RL	8¼	9
Broulan	218	220
Buffadison	6¼	7
Buff Ankerite	61	70
Buffalo Cdn	14¼	16
Buffalo RL	4½	4⅞
Bulldog Ykn	12½	12¾
Call Flin Flon	18	19
Camp Chib	320	330
Camp R Lk	750	775
Cassiar	700	710
Cent Patricia	76	90
Cen Porcu	16	17
Chesterville	36	38
Chimo	123	127
Citra-Lartic	8	8¾
Coch Willans	90	92
Coniaurum	46	50
Con Disc Yk	215	220
Cons Howey	90	93
Cons Smelter	25⅜	25⅝
Conwest	400	405
Crowshore	9	10
Delnite	225	142
Detta Mnrls	17	18
Dome Mines	15¼	15½
Donalda	49	55
Dom Asbestos	62	65
East Malar	168	173
East Rim	106	109
E Sullivan	430	445
E Metals	144	147
Elder	40	42
Eldona	20	22
Estella	29	31
Eureka	73	75
Falconbridge	15½	15⅞
Frobisher	470	480
Giant YK	870	880
Gods Lake	96	98
Goldale	28	30
Golden Man	165	170
Goldcrest	17½	20
Graham Bous	42	44
Gunnar Gld	920	930
Hard Rock	10½	12½
Harricana	14½	15½
Masaga	23	24
Headway	32	34
Heva	6	7
Hollinger	13¼	13½
Homer Ykn	24½	25
Hosco	4⅞	5
Hudson Bay	40	40⅞
Inspiration	212	215
Jacknife	7½	8
Jack Waite	8¼	9
Jaculet	12	13½
Joburke	9½	10
Joliet Que	37	38
Kayrand	6½	7½
Kerr Addison	18½	18⅝
Keyboycon	11	12
Kirk-Hur Bay	55	65
Krkind Lake	44	45
Klon-Keno	10	11½
Labrador	770	800
Nudalama	64	68
Lk Dufault	68	72
Lk Lingman	18	20
Lake Osu	19	21
Lakeshore	575	600
Lapa Cdllac	7	8
Lavalie	5½	6½
Leitch Gold	66	68
Ll Long Lc	46	48
Lomega	5¼	6
Louvicourt	14	
Man & East	3	3½
Macassa	165	175
McDonald	60	63
Macfie Exp	13½	15½
Mackeno	32	34
McL Cokshut	135	140
Madsen R L	168	170
Magnet	8⅝	9
Mal Gldflds	138	144
McIntyre	54	54¾
McK R L	38	40
Min Corp	10¼	10½
Moneta	42	46
Negus	10	10½
Nes Labine	224	228
Nw Larder	214	216
Nw Calumet	60	64
Nw Dicknsn	295	300
Nw Goldvue	20	23
N Hugh Mal	11¼	12
Nw Laguerre	8	9
Newlund	18	19¼
Nw Mosher	54	55
New Ryan	13	15
Nisto	9½	11
Noranda	63	63⅝
Norlartic	11½	13
Normetals	270	275
North Inca	21	23
OB Gold	63	65
O'Leary Mal	18	20
Ont Pyrites	108	110
Osisko Lk	42	44
Pamour Porc	70	80
Paymaster	36	40
Pd Oreille	435	450
Pickle Crow	112	118
Pio Gold	150	165
Placer Dev	32½	32¾
Pow Rouyn	70	75
Preston	250	
Prosp Air	450	460
Que Labr	10½	12
Que Manitou	71	78
Radiore	53	54
Rvs Macd	143	150
Rix-Atha	152	157
San Antonio	172	180
Sher Gordon	460	470
Silanco	17	20
Silv Miller	72	73
Star Olsen	15	17
Steeloy	13	14
Steeprock	650	665
Sullivan	210	220
Sylvanite	116	125
Tk Hughes	187	196
Thompson-L	34	35
Torb Silver	117	120
Ud Asbestos	315	325
Ud Keno Hl	685	700
Up Canada	106	110
Ventures	15¾	16
Wte Amulet	980	995
Wt Ashley	19½	20½
Wiltsey-Cgh	7¼	8
Wt Hrgreavs	190	195
Yale Lead	25	29
Yelwknfe Br	124	125
Yukeno	16	18

TORONTO OILS

Sales		High	Low	Close
1000	Acme	—	—	17
900	Ajax			104
7300	Albermont	125	120	120
5500	American Leduc	26	24¼	26
500	Anchor			8
2025	Anglo Canadn	540	535	540
1225	Bailey Selburn	325	320	325
1900	Banff Oils	205	201	201
7800	British Empire	45	43	43
1950	Calmont	114	111	112
2200	Calnorth	32	30	32
600	Calvan Cons	404	390	395
1150	Can Southern	840	825	825
2500	Can Admiral	35	34	35
200	Can Atlantic	—	—	410
2000	Can Decalta			70
3400	Can Devonian	45	42½	42½
6500	Can Pipeline	160	152	158
650	Can Williston	160	150	160
1500	Cent Explorers	450	430	430
1900	Central Leduc	190	182	190
600	Charter Oils			140
2500	Cons Allanbee	35	33	33
2500	Cons Peak	23	22	22
1200	Del Rio			169
23300	Devon Leduc	210	195	195
3400	Duvex	31	27	28
1700	Fargo Oil	180	175	175
1750	Federated Pete	405	385	385
3200	Gridoil	26	25	26
500	Highwood Sar	—	—	14
300	Home Oil	—	—	775
100	Husky	—	—	690
3500	Hycharger	—	—	14
1703	Inter-Prov Pipe	25⅝	21	21
1000	Jet			25
700	Jupiter	—	—	152
1800	Kroy	125	123	125
139500	Landover Oil	20	18½	20
500	Long Island	—	—	17
500	McDougall Sgr	—	—	16
500	National	—	—	180
200	New Brit Dom	—	—	175
2500	New Devon	25	23½	24½
933	New Superior			231
400	Okalta	193	183	183
1900	Peruvian Oil	125	115	120
2000	Petrol O & G	39	35	35
1500	Ponder	140	130	139
6300	Rio Prado	58	50½	58
5500	Roxana			16
2000	Scurry	137	135	135
700	Security Free	—	—	165
600	Scuris	—	—	50
1000	Spooner	—	—	25
24458	Sweetgrass	38	36	36
1710	Trans Empire	22	21½	21¾
1000	Trend			16
6100	Triad	265	252	256
1000	United			74
3400	Wilrich	46	45	46
1000	Yankee Canuck	—	—	8¼

Closing Averages

Dow Jones closing stock averages.

30 industrials	276.72, up .91
20 railways	97.02, off .24
15 utilities	51.39, up .25
65 stocks	105.61, up .21

Shares: 1,340,000.

Toronto closing averages:

Industrials	311.36, off 0.12
Golds	70.42, up 0.38
Base Metals	148.00, up 0.77
Western Oils	90.67, off 0.37

Shares: 4,027,000.

Montreal closing averages:

Industrials	183.50, up 0.70
Utilities	94.40, off 0.40
Golds	52.27, up 0.05
Pulp, Papers	740.51, up 6.16

Shares: 395,200.

MARKETS SUMMARY

Industrials Slip; Rest Up Slightly

TORONTO (CP)—Most prices were higher toward the close of today's active stock trading session.

Industrials were slightly lower but other groups were higher. Western oils were slightly above Friday's closing level.

Industrials were lower with utilities, papers, refining oils and steels down.

Base metals were higher with seniors making small gains and several juniors rising with active trading.

Golds were higher with seniors and holding companies slightly up and juniors showing a strong majority of small gains.

Western oils were quiet with the few principal gainers making amounts ranging to 15 cents. Few issues traded actively and several principal issues were inactive.

Uraniums were higher.

Wall St. List Moves Upward

NEW YORK (AP)—The stock market was higher as the last hour of trading began today, with outstanding strength being shown in a few issues.

Some of the better gains were made by Allied Chemical, Consolidated Edison, General Motors, Standard Oil (N.J.) and General Electric.

Most major divisions of the market were higher. Exceptions were steels and radio-televisions which lagged throughout the day.

Canadian stocks were higher. Dome Mines and McIntyre each dropped ½ and International Nickel slipped ¼. Canadian Pacific gained ⅛, but Hiram Walker and Distillers Seagram were unchanged.

Royalite Oil Canadian issue on the American stock exchange, advanced ⅛; Lake Shore and Giant Yellowknife were unchanged.

New Delhi Up 20c; Many Small Gainers

MONTREAL (CP) — The stock market was higher during slow afternoon trading today.

Gains outnumbered losses four to one with price changes limited to a fractional range.

Mines improved generally during active trading. Features were United Montauban with a 23-cent gain and New Delhi up 20.

Papers, utilities, senior metals, beverages, senior oils and miscellaneous industrials advanced while banks gave ground slightly. Steels were mixed and carriers unchanged.

Alberta Distillers Again Vancouver Star

Advances by Alberta Distillers common and voting-trust shares featured brisk forenoon trading on Vancouver stock exchange.

Opening at 2.20, Distillers common rose to 2.32 and at noon was holding on to the 12-cent gain, being quoted at 2.31 bid, 2.33 asked. The voting-trust shares began the day at 2.10 and were 2.22-2.35 at noon.

London Firm But Less Active

LONDON (CP)—Markets were firm again today, although less active than on Friday.

Industrials again attracted most attention and saw gains in most sections. Newspapers and paper-making issues were particularly strong.

International issues and oils were generally harder by fractions though Canadian Eagles registered a small decline.

Closing prices: Babcock & Wilcox 72s, Boots Pure Drug 22s 9d, Canadian Pacific $44¼, Central Mining £1⅝, Consolidated Goldfields 48s 9d, Courtaulds 46s 7½d, Hudson's Bay Co. 92s 6d, Imperial Chemical 51s 1½d, Imperial Tobacco 59s 7½d, Metal Box 64s 9d, Mexican Eagle 22s 10½d, Rand Mines 67s 6d.

Bonds: British 2½s Consols £63 11/16, British 3½s War Loans £84 1/16, British Fundings 4s 1960-1990 £100 11/16.

LONDON (AP)—Financial Times index of stocks: 131.0 (1953 high), up 0.5.

New 'Dump' Laws Predicted As Japan Trade Pact Nears

OTTAWA (CP) — Canada probably will tighten her dumping laws as a prelude to the signing of a new trade agreement lowering import tariffs on Japanese goods.

The Japanese trade pact likely will be ready for signing within the next few months.

Concern is growing among industries that lowering of the tariff wall may invite a return to conditions of the 1930s when Japanese goods flooded the Canadian market and forced some Canadian manufacturers out of business.

Tightening of the dumping regulations may be the government's answer to the industries' fears.

Dumping regulations in all countries are designed to protect domestic industry. Under them the government can boost tariffs above the normal level if an article is imported bearing a price below what is considered its "fair market value."

Defining this value is tricky. Before 1948, Canada considered this to mean a price tab including the cost of production in the home market, plus a reasonable margin for handling costs and profit.

In 1948, however, Canada eased the restriction when it signed the General Agreements on Tariffs and Trade.

Today's "fair market value" definition ignores Canadian cost of production.

Now with the Japanese agreement coming up, various Canadian industries have suggested that Canada revert to the pre-1948 regulation. Others have suggested Canada impose even stiffer laws.

What finally emerges likely will be some compromise.

WEEKLY SUMMARY

Compiled by Vancouver Stock Exchange

AVERAGES
Compiled by the Vancouver Stock Exchange

	20 Golds	10 B. Metals	15 Oils
Friday's close	27.66	131.31	307.72
Thursday close	27.94	132.13	307.57
Week ago	27.79	133.78	310.42
Month ago	27.46	126.42	277.82
Year ago	37.40	198.96	400.35
1952 high	55.20	299.94	522.73
1952 low	30.10	219.97	390.00
1953 high	46.64	219.97	373.04
1953 low	27.04	123.09	276.61

	Shares	Value
Industrials	36,595	$214,506.36
Mines	139,910	90,204.39
Oils	94,250	69,001.07
Banks	25	1,025.00
Totals	270,780	$374,736.82
Curb	35,471	$ 26,634.38

Following are last sale prices, Friday, October 30, 1953, compared with Friday, October 23, 1953:

	Oct. 30	Oct. 23
INDUSTRIALS—		
Alberta Distillers	205	170
Do (Voting Trust)	205	172
BC Electric 4% pfd		7900
Do 4¾% pfd	9300	9325
BC Forest Products		545
BC Packers B	759	
BC Power	18⅛	18½
BC Telephone	3600	3625
BC Turf & Country Club	75	70
Canadian Breweries	2000	2000
Capital Estates	2400	2375
Coast Breweries	365	360
Cons Mining & Smelting	2525	2600
Gordon & Belyea A		8000
Growers Wine Co.	170	
Interior Breweries B		465
MacMillan & Bloedel B	1750	1650
Neon Products of WC com	2050	20.50
Pacific Coast Terminals	1900	—
Powell River Co.	23⅛	23⅞
Sick's Breweries com	2500	—
The B-A Oil Co.	18⅝	—
Trans Mntn Oil Pipeline	2125	2200
Westminster Paper A	1250	1250
Do B	1250	1250
Sick's Voting	2375	23⅝
Crown Zellebach	3075	3050
BC Electric 5%	5000	4850
BANKS—		
Bank of Montreal		3450
Can Bank of Commerce		3000
Bank of Nova Scotia	4100	
Bank of Toronto		4200
MINES—		
American Stanard Mines	12¼	13½
Beaver Lodge Uranium	81	82
Bralorne Mines		350
BRX (1935) Cons Mines		3
Canusa Cariboo Gold	3½	
Cariboo Gold Quart	100	95
Congress Gold Mine	4	5
Cronin Babine Mines		6
Dorreen Mines	7½	8
Estella Mines	29	30
Giant Mascot Mines	50	51
Hamil Silver Lead Mines	10	12
Highland Bell	36	36
Indian Mines (1946)		4½
Kootenay Base Metals	3½	3½
Pacific (Eastern) Gold		11
Pacific Nickel Mines	75	75
Pioneer Gold	155	170
Placer Developments	2875	2750
Premier Border Gold	5	—
Privateer Mine	3	3½
Quatsino Copper-Gold	19	21
Red Hawk Gold	2¾	
Reeves MacDonald	150	150
Rix Athabasca Uran	152	152
Sheep Creek Gold	60	56
Silkab Premier Mines	12	12
Sil-Van Cons M & M	26	30
Silver Ridge Mining Co.	10	10
Silver Standard Mines	70	85
Taku River Gold Mines		6
Taylor Bridge River		25
Vananda Mines (1948)		2
Van Roi Cons Mines	4½	5
Western Exploration	35	32
Western Tungsten	115	115
Columbia	7	7
National Exploration	36	39
Nesbitt	214	185
Canadian Collieries	300	290
Coleman A		25
Do B		18
Goldfields	51	—
Yale	29	
Beta Gamma	55	100
OILS—		
Altex Oils	27	27
Amalgamated Oil	14	13
A P Consolidated	32	34
Britalta Petroleums	420	415
C & E Corporation		1050
Calmont Oils	112	117
Calnorth Oils	26	—
Calvan Petroleums	415	
Canadian Atlantic Oil	420	415
Central Leduc	190	195
Charter Oil	140	126
Del Rio Producers	165	168
Federated Petroleums	410	420
Gas Exploration	70	66
Peneral Petroleum A	500	485
Hargal Oil	8¼	6½
Home Oil	750	780
Long Island Petroleums	18	17½
Mercury Oil		14½
Mill City Petroleum	30	29
New Continental Oil	78	88
Okalta Oils com	790	200
Pacific Petroleum	920	900
Roxana Oils	16½	17
Royal Canadian Oils		11
Royalite Oil	13⅛	—
Trans Empire Oils	220	240
Vanalta	20	—
Yankee Princess Oils	63	61
York Oils	23¼	22
British Pete	7½	7½
Chamberlain	18	19
Fargo	178	190
Van Tor	28	30
United	74	72
Triad	260	260
Peace River	650	—

INACTIVE STOCKS

Following are Friday, Oct. 30, 1953 closing bid and asked quotations on Vancouver Stock Exchange stocks which were inactive during the past week:

	Bid	Asked
Industrials—		
Aluminum	4650	4750
Atlas Steels	1425	1525
BC Electric 4%	7950	8150
BC Forest	525	
Bruck A	1075	1200
Do B	400	475
Canadian Celanese	2575	—
Canadian Cordage A	900	
Canada West Lumber	10⅛	—
George Weston	3275	
Gordon Belyea		8000
Inter Brewing	425	465
MacMillan A	1750	—
Pacific Coyle	60	—
Sidney Roofing	1600	—
Southam	2750	2850
Banks—		
Montreal	3550	3600
Commerce	3050	3150
Imperial	3475	
Dominion	2975	3075
Royal	3475	3550
Mines—		
Base Metals	16	19
Bibis Yukon	11	14
Bralorne	330	340
B R X	2	4
Donalda	48	53
Golconda		25
Grandview	15	—
Indian	4	—
Island Mountain	24	—
P E Gold	10	14
Pato Consolidated	340	380
Spud Valley	—	4
Taku	5	
Taylor British	23½	28
Transcontinental	36	40
Utica	½	
Ventures	1525	1625
Yukeno	15	20
Coleman A	20	—
Do B	20	
Rexspar	85	100
Susquash		30
Viola Mac	225	240
Oils—		
Can Ancaconda	18	26
Anglo-Canadian	520	540
Calvan	390	415
Commoil	375	
General Pete Voting	510	550
Highwood	13	20
McDougall	15	19
Mercury	13½	16
Model	55	—

LATEST REPORT

Ask your Investment Dealer for the Latest Report and Prospectus of

CALVIN BULLOCK Ltd.

Post Scripts

Encore

He graduated in engineering, went to Vancouver as sales manager for his company. He writes: "The Financial Post has been my reliable information service for the past ten years. I often buy reprints of your articles to send to our sales agents and customers."

During the past year, more than 130,000 reprints of Post articles have been ordered by executives for distribution to their business associates across Canada. This is another proof of the value and authenticity of Post articles.

Are you over 45?

Only about 20% of businessmen enjoy normal health at 45. Strain is taking a heavy toll on the key men of business, the executives. Some companies supervise executive health. Should they? Don't miss this important article on a grim topic.

20c at your newsstand
Yearly by mail $6; 2 years $11

The Financial Post
481 University Avenue, Toronto

$ EXCHANGE

VICTORIA—Banks buying United States cash and cheques at 2⅝ per cent, selling U.S. cheques at 1⅝ per cent, and selling U.S. cash at 1⅝ per cent. Silver is still 5 per cent.

NEW YORK—Canadian dollar worth $1.01 1/16 US.. Pound sterling up 1/16 to $2.81 1/16.

MONTREAL—United States dollar worth 98 cents Canadian. Pound sterling worth $2.75½.

GRAIN

WINNIPEG

WINNIPEG (CP) — Grain prices dropped to lower levels at the close today on the Winnipeg grain exchange after showing a fairly steady tone throughout most of the dull session. July contracts came back on the board.

Prices for the top grades of Class Two, IWA and domestic wheat remained unchanged from Friday.

	Open	High	Low	Close
Oats—				
December	71⅜	72⅝	71½	71½
May	71½	71⅞	71¼	71¼
July	—	—	—	71
Rye—				
December	113⅛	114	112⅝	112⅝
May	117⅝	118⅝	116⅞	116⅞
July	119	119	117⅝	117⅝
Barley—				
December	99⅜	99⅝	98⅝	98⅝
May	101⅛	101½	100½	100½
July		—		100⅛
Flax—				
December	266	266	261	261
May	265¾	265¾	262½	262½
July	265½	265½	260	260

Cash Grain Close

Oats—No. 2 cw 75.
Barley—No. 2 cw 114⅝.
Rye—No. 2 cw 111⅞, track 111⅞.
Flax—No. 2 cw 260, track 263.

CHICAGO

CHICAGO (AP)—Strength in soybeans and a brief buying flurry in oats featured dealings in grains on the Board of Trade today.

All soybean contracts except November rose to seasonal highs, reflecting firmness in soybean oil.

Oats moved ahead around a cent at one time on unconfirmed rumors the tariff commission would restrict imports of Canadian oats during the winter months.

	Open	High	Low	Close
Wheat—				
December	197½	198⅝	196¾	196¾
March	201⅞	202⅝	200⅝	200⅝
May	202⅝	203½	202	202
Corn—				
December	148¼	148¾	147⅞	147⅞
March	152¼	153	151⅞	151⅞
May	152⅞	153½	152¼	152⅝
Oats—				
December	77⅝	78⅝	77¼	78⅛
March	78⅝	79⅝	78	78⅝
May	77	78	76⅝	77½
Rye—				
December	125	126½	124½	125
March	129¼	131	129	129¾
May	132½	134	131¾	132½

Order of St. John Honors VC Amputee

OTTAWA—A Windsor man who won a Victoria Cross and lost both legs in the Second World War has been awarded two additional honors by Queen Elizabeth and the Governor-General.

Major Frederick A. Tilston was made an Officer Brother in the "Most Venerable Order of the Hospital of St. John of Jerusalem" at an investiture here today.

Outstanding service to St. John Ambulance Brigade at Windsor won him the reward and also a Queen's Coronation Medal.

He is an executive of Sterling Drug Manufacturing Ltd.

Commercial Investment and Industrial Property Specialists

A. BERNARD & CO., LTD. 629 Fort St.
Phone G 9335

PAYING 12%

For a solid investment of $45,000 this offers a great deal. Substantial building with stores and self-contained suites on a busy thoroughfare. Apply to J. Smith

T. H. BURNS & CO. LTD.
415 CENTRAL BUILDING — G 8157-8

Investment Dealers and Stock Brokers

3¼% CANADA SAVINGS BONDS

Now is the time to put all idle funds to work.

Torquil H. Burns, Managing Director

DAY AND EVENING

STARTING MON., NOV. 9

Enroll Now!

CHOOSE FROM THESE COURSES

Secretarial — Steno-Typing
Stenography (Pitman, Gregg) — Business Administration
Comptometer Operating

Speedwriting . . . the modern shorthand you can master in eight weeks.

ELMER WHEELER SALES COURSE

WRITE OR CALL IN THIS WEEK

Sprott-Shaw

SCHOOL OF MODERN BUSINESS

Douglas at Broughton — G 8121

BANK OF TORONTO APPOINTMENTS

E. BROWN — L. C. E. LAWRENCE — W. B. YOUNG

The Bank of Toronto announces the appointment of Mr. E. Brown, formerly superintendent of British Columbia branches, to the position of assistant general manager at head office, Toronto. Succeeding Mr. Brown as British Columbia superintendent is Mr. L. C. E. Lawrence, who has been manager of the bank's main branch in Vancouver. The new manager of this branch is Mr. W. B. Young, formerly European representative of the bank in London, England.

just like money in the bank

But . . .
C.S. Bonds earn 3¼% interest, 2½ times the rate received on regular savings deposits!

BUY CANADA SAVINGS BONDS

Place your order now—phone or write any of our offices

In Victoria — call Garden 5842

DOMINION SECURITIES CORPN. LIMITED
Established 1901

TORONTO MONTREAL NEW YORK LONDON, ENG. WINNIPEG CALGARY VANCOUVER VICTORIA
LONDON KITCHENER BRANTFORD HAMILTON OTTAWA QUEBEC HALIFAX SAINT JOHN

612 VIEW STREET, VICTORIA

For November Investment . . .

More complete information on the shares listed below is contained in our November issue of "Investment Suggestions" a copy of which is available upon request.

Security	Rate	Maturity	Current Price	To Yield Approx.
Canada Savings Bonds—Eighth Series	3¾%	1965	100.00	3.75%
Province of Ontario Guaranteed Hydro-Electric Power Commission	4 %	1968	98.50	4.14%
Province of Quebec	4 %	1963/66	99.75	4.03%
Province of Nova Scotia	3¼%	1960/62	94.25	4.05%
City of Toronto	4¼%	1969-73	99.00	4.33%
City of Hamilton	4¼%	1968-73	98.80	4.35%
City of Halifax	4½%	1966	99.50	4.55%
London Roman Catholic Schools	5 %	1964-73	101.63	4.85%
City of Kitchener	4½%	1959-62	100.66	4.40%
Town of Renfrew, Ont.	5 %	1964-73	100.55	4.95%
Bell Telephone Company of Canada	3 %	1977	84.50	4.03%
Brazilian Traction, Light & Power Co. Ltd.	4¾%	1970	86.50	6.03%
Canadian Pacific Railway Company—Convertible	4 %	1969	99.75	4.02%
Credit Foncier Franco-Canadien	5 %	1965	100.00	5.00%
Shawinigan Water & Power Company	3 %	1971	88.00	3.96%
			Approx. Market	
Aluminium Limited	$2.00 U.S.	Common	$45.875	4.36%
Bell Telephone Company of Canada	2.00	Common	38.25	5.23%
Fraser Companies, Limited	1.00	Common	14.75	6.78%
Imperial Tobacco Company of Canada Ltd.	.40+.05	Common	10.75	4.19%
The Southam Company Limited	1.40	Common	27.00	5.18%
Union Gas Company of Canada Ltd.	1.40	Common	30.50	4.59%

Continuance of extra dividend payments as shown should not be assumed.
All bond prices are plus accrued interest, shares are subject to stock exchange commission. Bonds are offered by us as principals, shares are offered by us as agents. All offerings are subject to confirmation.

A. E. Ames & Co.
Limited
Business Established 1889
Royal Trust Building, Victoria
Telephone E 4171

TORONTO MONTREAL WINNIPEG VANCOUVER CALGARY NEW YORK LONDON, ENG.

'TRIUMPH AND TRAGEDY'

Supply Line Critical In Sweep Over France

Lack of Ports Hampered Aid To 500,000-Man Allied Force

(This is another installment of Volume VI of the war memoirs of Winston Churchill, Britain's Prime Minister. Other installments will be carried daily.)

By WINSTON S. CHURCHILL

Eisenhower takes command—The Allied thrusts—Advance of the Canadian Army—Race for the Lower Rhine—Arnheim—Clearing the Scheldt Estuary—The battle for Walcheren.

General Eisenhower, in accordance with previous and agreed arrangements, assumed direct command of the land forces in Northern France on Sept. 1 (1944). These comprised the British 21st Army Group, under Field Marshal Montgomery, and the American 12th Army Group, under General Omar Bradley, whose operations Montgomery had hitherto controlled. Eisenhower disposed of five armies in all.

In Montgomery's Twenty-first Army Group were the First Canadian Army, under General Crerar, and the Second British Army, under General Dempsey; a total of fourteen divisions and seven armoured brigades. On their right, under the Twelfth U.S. Army Group, were the First Army, under General Hodges, the Third Army, under General Patton, and the Ninth Army, not yet operational, under General Simpson. Eisenhower thus wielded more than 37 divisions, or over half a million fighting men. Each Army Group had its own Tactical Air Force, the whole being under the control of Air Chief Marshal Leigh-Mallory.

This great array was driving before it the remnants of the German armies in the west, who were harassed day and night by our dominating air forces. The enemy were still about 17 divisions strong, but until they could re-form and were reinforced from the homeland there was little fight left in most of them.

Harbor Needed

Eisenhower planned to thrust north-eastwards in the greatest possible strength and to the utmost limit of his supplies. The main effort was to be made by the Twenty-first Army Group, whose drive along the Channel coast would not only overrun the launching sites of the flying bomb, but also take Antwerp. Without the vast harbour of this city no advance across the lower Rhine and into the plains of Northern Germany was possible. The Twelfth U.S. Army Group was also to pursue the enemy, its First Army keeping abreast of the British while the remainder, bearing eastwards towards Verdun and the upper Meuse, would prepare to strike towards the Saar.

Montgomery made two counter-proposals, one in late August that his Army Group and the Twelfth U.S. Army Group should strike north together with a solid mass of nearly forty divisions, and the second on September 4, that only one thrust should be made, either towards the Ruhr or the Saar. Whichever was chosen the forces should be given all the resources and maintenance they needed. He urged that the rest of the front should be restrained for the benefit of the major thrust, which should be placed under one commander, himself or Bradley as the case might be. He believed it would probably reach Berlin, and considered that the Rhur was better than the Saar.

But Eisenhower held to his plan. Germany still had reserves in the homeland, and he believed that if a relatively small force were thrust far ahead across the Rhine it would play into the enemy's hands. He thought it was better for the Twenty-first Army Group to make every effort to get a bridgehead over the Rhine, while the Twelfth advanced as far as they could against the Siegfried Line.

Strategists may long debate these issues.

Their discussion caused no check in the pursuit. The number of divisions that could be sustained, and the speed and range of their advance, depended however entirely on harbours, transport, and supplies. Relatively little ammunition was being used, but food and above all petrol governed every movement. Cherbourg and the Mulberry harbour at Arromanches were the only ports we had, and these were daily being left farther behind.

Antwerp was thus the immediate aim of Montgomery's Army Group, which now had its first chance to show its mobility. The Second (British) Army led the advance north of the Seine towards Belgium, grounding one corps and using its transport to sustain the others. The XXXth Corps was in the van. Its 11th Armoured Division captured the commander of the Seventh German Army at his breakfast in Amiens on August 31. Brussels, hastily evacuated by the Germans, was entered by the Guards Armoured Division on September 3, and, as everywhere in Belgium, our troops had a splendid welcome and were much helped by the well-organized resistance. Thence the Guards turned east for Louvain, and the 11th Armoured entered Antwerp on September 4, where, to our surprise and joy, they found the harbour almost intact. So swift had been the advance—over 200 miles in under four days — that the enemy had been run off their legs and given no time for their usual and thorough demolition.

Meanwhile the First Canadian Army had the heavy and responsible task of clearing the western flank. Their commander, General Crerar, had under him the 1st British Corps and the 2nd Canadian Corps, which included the Polish Armoured Division. Their main task was to clear the Channel ports from Havre to the north, occupy the flying bomb sites, and establish themselves on the south shore of the Scheldt. Although Antwerp was in our hands our ships could only reach it through the winding, difficult estuary of the Scheldt, and the Germans held both banks.

The 1st British Corps crossed the Seine near Rouen, swung left-handed, and on September 2 the 51st Highland Division occupied St. Valery, the scene of the tragedy to its parent unit in June of 1940. The left of the corps turned and advanced on Havre, where a garrison of over 11,000 resisted fiercely. The Germans did not surrender Havre till September 12. Meanwhile the Canadian Corps, on their right, had moved swiftly. Dieppe, where they avenged their old scores of 1942, fell to them on September 1. Boulogne and Calais were invested by September 6, then Dunkirk. By the 9 the Canadian Army had cleared all the Pas de Calais, with its flying-bomb launching sites, and reached Bruges. Chent was taken by the Polish Armoured Division. Boulogne, with nearly 10,000 prisoners, fell on September 22, and Calais on the 30. Dunkirk, with its garrison of 12,000 was only masked, as the advance to the Scheldt was far more urgent. Here for the moment we must leave the Canadians to follow the fortunes of the American Army Group.

Their advance beyond Paris had also been conducted with all the thrustful impulse of Bradley and his ardent officers. After crossing the Seine on the right of the British the First U.S. Army made for Namur and Liege. They reached Charleroi and Mons by September 3, cutting off and capturing a large pocket of 30,000 Germans south-east of Mons; then, wheeling to the east, they liberated Liege on September 8 and the city of Luxembourg two days later. Resistance was increasing, but on the 12th they closed up to the German frontier on a sixty-mile front and pierced the Siegfried Line south of Aachen. In a fortnight they had swept from the Seine and freed all Luxembourg and Southern Belgium. The Third Army captured Verdun on August 31 and crossed the Meuse. A week later they had enough petrol to advance to the Moselle. The enemy had scraped up sufficient strength to defend the river, and Metz held a substantial and determined garrison. However, by September 16 bridgeheads were won at Nancy and just south of Metz. As already related, the Seventh U.S. Army and the First French Army, now formed into the Sixth Army Group under General Devers, coming up from their landing in Southern France, had met patrols from Patton's army west of Dijon on September 11. Swinging to the east, they drew level with the general advance on a line from Epinal southwards to the Swiss frontier. This was the end of the great pursuit. For the next few months we could only advance after very hard fighting. Everywhere enemy resistance was stiffening, and our supplies had been stretched to the limit. These had to be restored, and the forward troops reinforced and replenished for the coming autumn battles.

Over Optimistic

During our voyage to Quebec our Joint Intelligence Committee had furnished a report on "German Capacity to Resist," which I deemed somewhat optimistic, and I had minuted to the Chiefs of Staff as follows:

Prime Minister to General Ismay, for COS Committee. September 8 1944.

"I have now read this report, and have not noticed any facts in it of which I was not already aware. Generally speaking, I consider it errs on the side of optimism. At the present time we are at a virtual standstill and progress will be very slow. I trust the assumption of a decisive Russian offensive on the Eastern Front will be realised; but it is at present only an assumption.

"On the other side there are factors to be noted. Apart from Cherbourg and Arromanches, we have not yet obtained any large harbours . . . Unless the situation changes remarkably the Allies will still be short of port accommodation when the equinoctial gales are due . . ."

No one can tell what the future may bring forth. Will the Allies be able to advance in strength through the Siegfried Line into Germany during September, or will their forces be so limited by supply conditions and the lack of ports as to enable the Germans to consolidate on the Siegfried Line? Will the Germans withdraw from Italy? — In which case they will greatly strengthen their internal position. Will they be able to draw on their forces, at one time estimated at between 25 and 35 divisions, in the Baltic States? The fortifying and consolidating effect of a stand on the frontier of the native soil should not be underrated. It is at least as likely that Hitler will be fighting on January 1 as that he will collapse before then. My view was unhappily to be justified. If he does collapse before then, the reasons will be political rather than purely military.

Given Priority

But there was still the chance of crossing the lower Rhine. Eisenhower thought this prize so valuable that he gave it priority over clearing the shores of the Scheldt estuary and opening the port of Antwerp. To renew Montgomery's effort Eisenhower gave him additional American transport and air supply. The First Airborne Army, under the American General Brereton, composed of the 1st and 6th British Airborne Divisions, and a Polish brigade, with a great complement of British and American aircraft, stood ready to strike from England. Montgomery resolved to seize a bridgehead at Arnhem by the combined action of airborne troops and the XXXth Corps, who were fighting in a bridgehead across the Meuse-Scheldt canel on the Dutch border. He planned to drop the 1st British Airborne Division, supported later by the Polish brigade, on the north bank of the lower Rhine to seize the Arnhem bridge. The 82nd U.S. Division was to capture the bridges at Nijemegen and Grave, while the 101st U.S. Division secured the road from Grave to Eindhoven. The XXXth Corps, led by the Guards Armoured Division, would force their way up the road to Eindhoven and thence to Arnhem along the "carpet" of airborne troops, hoping to find the bridges over the three major water obstacles already safely in their hands.

Daring Stroke

The preparations for this daring stroke, by far the greatest operation of its kind ever attempted, were complicated and urgent, because the enemy were growing stronger every day. It is remarkable that they were completed by the set date, September 17. There were not sufficient aircraft to carry the whole airborne force simultaneously, and the movement had to be spread over three days. However, on the 17 the leading elements of the three divisions were well and truly taken to their destinations by the fine work of the Allied air forces. The 101st U.S. Division accomplished most of their task, but a canal bridge on the road to Eindhoven was blown and they did not capture the town till the 18. The 82nd U.S. Division also did well, but could not seize the main bridge at Nijmegen.

From Arnhem the news was scarce, but it seemed that some of our Parachute Regiment had established themselves at the north end of the bridge. The Guards Armoured Division of the XXXth Corps began to advance in the afternoon up the Eindhoven road, preceded by an artillery barrage and rocket-firing planes. The VIIIth Corps on the right and the XIIth on the left protected the flanks of the XXXth. The road was obstinately defended, and the Guards did not reach the Americans till the afternoon of the 18. German attacks against the narrow Eindhoven - Nijmegen salient began next day and grew in strength. The 101st Division had great difficulty in keeping the road open. At times traffic had to be stopped until the enemy were beaten off. By now the news from Arnhem was bad. Our parachutists still held the northern end of the bridge, but the enemy remained in the town, and the rest of the 1st Airborne Division, which had landed to the west, failed to break in and reinforce them.

The canal was bridged on the 18th, and early next morning the Guards had a clear run to Grave, where they found the 82nd U.S. Division. By nightfall they were close to the strongly defended Nijmegen

(Continued on Page 13)

REAL HELP FOR
Your Itching Piles
OR NO COST

If Hem-Roid, an Internal pile treatment, does not quickly ease the itching soreness and burning pain of your piles —it costs you nothing.

Get a package of Hem-Roid at any drug store and use as directed. You will be pleased at how quickly your pile trouble is relieved. Only $1.50 for the big 60 tablet package. If you are not 100% pleased after using Hem-Roid 2 or 3 days, as a test, ask for your money back. Refund agreement by all drug stores.

BEST FOR BABY'S WASHING—ASK YOUR DOCTOR AS PURE AS SOAP CAN BE
MF-44

PSORIASIS
(S.D.)*

doesn't keep me in the background
I USE
SIROIL
Learn how hundreds of thousands of users have found Siroil tends to remove psoriasis crusts and scales on outer layer of skin. Light applications help control recurring lesions. Siroil doesn't stain clothing or bed linen. Offered on two weeks satisfaction or money refunded basis. Write for free booklet. *S.D. Means Skin Disorder
SIROIL OF CANADA, LTD.
Box 188, Dept. 18, Windsor, Ont.
Please send me your free booklet on Psoriasis.
Name
Address
City Prov.
AT ALL DRUG STORES

INDIVIDUALLY CONDUCTED TOURS BY PRIVATE CAR OF
BRITAIN and EUROPE
Departures: April to September
Special 10 weeks tour at low rates, January, 1954
PERSONAL TRAVEL SERVICE
22 Albertus Ave., Toronto 12

Thomson FUNERAL HOME
Formerly of Winnipeg. Established in Victoria 42 years.
George Peter Thomson Jack L. Irving
1625 QUADRA ST. at Balmoral
Night or Day Phone G 2612

VICTORIA'S NEWEST AND MOST MODERN
DRY CLEANING PLANT
OFFERS
ONE HOUR
DRY CLEANING Service
QUALITY WORK ONLY
1-HOUR SERVICE SUITS DRESSES COATS $1.00 CLEANED AND PRESSED
READY WHEN PROMISED
ONE HOUR VALET
1720 DOUGLAS ST. (OPPOSITE HUDSON'S BAY)

Disaster AT WINNIPEG

When the mighty Red River burst its banks, it forced 100,000 people from their homes and caused damage estimated at $100,000,000.

In a disaster of this magnitude, Insurance companies went beyond the letter of their contracts to play their part in offsetting the staggering financial loss. Claims were settled swiftly, so that a city and its people could be set on the road to recovery.

The companies writing Fire, Automobile and Casualty Insurance in Canada pay out more than half a million dollars *per day* to provide financial security against disasters, great and small.

ALL CANADA INSURANCE FEDERATION

ALL CANADA INSURANCE FEDERATION
on behalf of more than 200 competing companies writing Fire, Automobile and Casualty Insurance.

'TRIUMPH AND TRAGEDY'

(Continued from Page 12)

bridge, and on the 20 there was a tremendous struggle for it.

Defenders Overwhelmed

The Americans crossed the river west of the town, swung right, and seized the far end of the railway bridge. The Guards charged across the road bridge. The defenders were overwhelmed and both bridges were taken intact.

There remained the last lap to Arnhem, where bad weather had hampered the fly-in of reinforcements, food, and ammunition, and the 1st Airborne were in desperate straits. Unable to reach their bridge, the rest of the division was confined to a small perimeter on the northern bank and endured violent assaults. On the 25th Montgomery ordered the survivors of the gallant Airborne back. They had to cross the fast-flowing river at night in small craft and under close-range fire. By daybreak about 2,400 men out of the original 10,000 were safely on our bank.

Hard Fighting

Even after all was over at Arnhem there was hard fighting for a fortnight to hold our gains. Gradually the three corps of the Second Army expanded the 50-mile salient until it was 20 miles wide. It was still too narrow, but for the moment it sufficed.

Heavy risks were taken in the Battle of Arnhem, but they were justified by the great prize so nearly in our grasp. Had we been more fortunate in the weather, which turned against us at critical moments and restricted our mastery of the air, it is probable that we should have succeeded. No risks daunted the brave men who fought for Arnhem.

Clearing the Scheldt estuary and opening the port of Antwerp had been delayed for the sake of the Arnhem thrust. Thereafter it was given first priority.

During the last fortnight of September a number of preliminary actions had set the stage. The 2nd Canadian Corps had forced the enemy back from the line Antwerp-Ghent-Bruges into the restricted Breskens "island", bounded on the south by the Leopold Canal. East of Antwerp the 1st Corps, also under the Canadian Army command, had reached and crossed the Antwerp-Turnhout canal.

The problem was threefold: the capture of the Breskens "island"; the occupation of the peninsula of South Beveland; finally, the capture of Walcheron Island by attacks from east, south, and west. The first two proceeded simultaneously. Breskens "island", defended by an experienced German division, proved tough, and there was hard fighting to cross the Leopold Canel. The scales were turned by a Canadian brigade, which, embarked upstream, landed at the eastern extremity of the "island", and forced a way along the shore towards Breskens, which fell on October 22. Meanwhile the 1st Corps had steadily advanced north-west from the Antwerp-Turnhout canal, meeting increased opposition as they went. The South Beveland isthmus was sealed off, and plans could be made for continuing the operations westwards towards Walcheren.

Canadians Handle Job

This hard task was undertaken by the 2nd Canadian Division, which forced its way westwards through large areas of flooding, their men often waist-deep in water. They were helped by the greater part of the 52nd Division, who were ferried across the Scheldt and landed on the south shore at Baarland. By the end of the month, after great exertions, the whole isthmus was captured. Meantime the last pockets of enemy on Breskens "island" were being eliminated and all was set for the Walcheren attack. The Canadians Army's success was an essential preliminary to more spectacular operations. In four weeks of hard fighting, during which the 2nd Tactical Air Force, under Air Marshal Coningham, gave them conspicuous support, they took no fewer than 12,500 German prisoners, who were anything but ready to surrender.

The island of Walcheren is shaped like a saucer and rimmed by sand-dunes which stop the sea from flooding the central plain. At the western edge, near Westkapelle, is a gap in the dunes where the sea is held by a great dyke, thirty feet high and over a hundred yards wide at the base. The garrison of nearly 10,000 men was installed in strong artificial defences, and supported by about thirty batteries of artillery, some of large calibre in concrete emplacements. Anti-tank obstacles, mines, and wire abounded, for the enemy had had four years in which to fortify the gateway to Antwerp.

Early in October the Royal Air Force struck the first blow. In a series of brilliant attacks they blew a great gap, nearly four hundred yards across, in the Westkapelle dyke. Through it poured the sea, flooding all the centre of the saucer and drowning such defences and batteries as lay within. But the most formidable emplacements and obstacles were on the saucer's rim, and their capture, already admirably described,* can be told here only in outline. The attack was concentric. In the east the 2nd Canadian Division tried to advance from South Beveland over the connecting causeway, and finally seized a bridgehead with the help of a brigade of the 52nd Division. In the centre, on November 1, No. 4 Commando was ferried across from Breskens, boldly landed on the sea-front of Flushing. This was followed rapidly by troops of the 52nd Division who battled their way into the town. The main attack was from the west, launched by three Marine Commandos under Brigadier Leicester. Embarking at Ostend, they sailed for Westkapelle, and at 7 a.m. on November 1 they sighted the lighthouse tower. As they approached the naval bombarding squadron opened fire. Here were HMS Warspite and the two 15-inch-gun monitors Erebus and Roberts, with a squadron of armed landing-craft. These latter came close inshore, and, despite harsh casualties, kept up their fire until the two leading Commandos were safely ashore. No. 41, landing at the northern end of the gap in the sea-wall, captured the village of Westkapelle and drove on towards Domburg. No. 48, landing south of the gap, soon met fierce resistance. Invaluable though the naval covering fire had been, a principal adjunct was lacking. A heavy bombardment had been planned for the previous day, but mist prevented our aircraft from taking off. Very effective fighter bomber attacks helped the landing at a critical moment, but the Marines met much stronger opposition, from much less damaged defences, than we had hoped.

*"The Green Beret," by H. St. G. Saunders.

Island Captured

That evening No. 48 Commando had advanced two miles along the fringe towards Flushing, but was held up by a powerful battery embedded in concrete. The whole of the artillery of the 1st Canadian Division, firing across the water from the Breskens shore, was brought to bear, and the rocket-firing aircraft attacked the embrasures. In the gathering darkness the Commando killed or captured the defenders. Next morning it pressed on and took Zouteland by midday. There No. 47 took up the attack, and, with a weakened defense, reached the outskirts of Flushing. On November 3 they joined hands with No. 4 Commando after its stiff house-to-house fighting in the town. In a few days the whole island was in our hands, with 8,000 prisoners.

Many other notable feats were performed by Commandos during the war, and though other troops and other Services played their full part in this remarkable operation the extreme gallantry of the Royal Marines stands forth. The Commando idea was once again triumphant.

Minesweeping began as soon as Flushing was secure, and in the next three weeks a hundred craft were used to clear the 70-mile channel. On November 28 the first convoy arrived, and Antwerp was opened for the British and American Armies. Flying bombs and rockets plagued the city for some time, and caused many casualties, but interfered with the furtherance of the war no more than in London.

Antwerp's ordeal was not the only reason for trying to thrust the Germans farther away. When the 2nd Canadian Division swung west into South Beveland there were still four German divisions in a pocket south of the river Meuse and west of the Nijmegen corridor. It was an awkward salient, which by November 8 was eliminated by the 1st and the XIIth Corps. (The 1st Corps at this time was a remarkable example of Allied integration. It consisted of four divisions, English, Canadian, American and Polish).

Tomorrow: Instalment 9 October in Moscow.

Copyright, 1953, in the British Empire by The Daily Telegraph Limited; in the U.S.A. by Time, Inc. (publisher of Time and Life) and by the New York Times Company; elsewhere by Co-operation Press Services. World rights reserved. Reproduction in full or in part in any language strictly prohibited. Exclusive Canadian rights held by the Montreal Standard Publishing Company, Limited."

Free Book on Arthritis And Rheumatism

How to Avoid Crippling Deformities

An amazing newly enlarged 44-page book entitled "Rheumatism" will be sent free to anyone who will write for it.

It reveals why drugs and medicines give only temporary relief and fail to remove the causes of the trouble; explains a specialized non-surgical, non-medical treatment which has proven successful for the past 35 years.

You incur no obligation in sending for this instructive book. It may be the means of saving you years of untold misery. Write today to The Ball Clinic, Dept. 5228, Excelsior Springs, Missouri. ***

Pioneer Hotelman Dies in Nanaimo

NANAIMO (CP)—Nat Bevis, one of Nanaimo's pioneers and a pioneer B.C. hotelman, died here Friday of a heart attack.

He was owner of the Globe Hotel and well known in Masonic and Shrine circles in B.C. and the U.S.

He was a past-president of Rotary and was past-president of the Nanaimo Shrine Club associated with Vancouver Gizeh Temple.

Surviving are his wife; a daughter, Mrs. Elsie Clovis, and two sons.

Catholic Brother Dies in Que. Crash

LEVIX, Que. (BUP)—A Roman Catholic brother was killed and 10 other persons were injured Sunday night in a two-car collision between St. Henri and St. Isidore, near here.

Brother Leopold, the driver of one of the cars, died instantly. His companions Brother Marc Andrea, dean of the Laval University school of commerce, and Brothers Alfred and Hubert were taken to hospital but doctors said their injuries were "not too serious."

SHOW PEACE INTENT

DARWIN, Australia (Reuters)—Richard Casey, Aurtralian external affairs minister, today said Communist China must establish itself as a peace-loving nation before Australia supports its admission to the United Nations. Casey, just back from a 30,000-mile world tour, said there is no doubt the Indo-China and Malya conflicts are being directed from Peiping.

WANT POCKET MONEY

LONDON (Reuters)—Britain's Council of Married Women has called on the government to make it compulsory for husbands to give their wives pocket money. Penniless married women are one of the main causes of shoplifting, the council said.

How to KEEP FIT after 50

In the old days fifty seemed the signal to slow down—take things easy—watch your diet—get more rest. It's still good advice. But these days you can face fifty with many interesting and active years ahead,—active, that is, if you can avoid backache and the "tired-out" feeling, due to kidney and bladder disorders, that often develop around that age. For more than 60 years Dodd's Kidney Pills have been helping men and women of all ages to keep kidneys and bladder in good order,—helping them to feel better, to work better, and get more fun out of life. If you are approaching fifty, or past it, Dodd's Kidney Pills may help you, too. You can depend on Dodd's. 54

ONE WEEK ONLY
MILLRUN WOOD
ABSOLUTELY NO CEDAR
2½ Cords.....$8.00 — 5 Cords.....$15.00
PHONE B 4622

ask about
THERMOTUBE ELECTRIC HEAT!

Thermotube electric heating combines radiation and convection for elimination of drafts and overheated areas, for even distribution of controlled comfort! Seamless steel tubes, mounted under windows, stop cold where it enters and warm floors, walls, furniture evenly and directly! These tubes are easily painted, to match any decorative scheme, to blend with your furnishings. Thermotube is the lowest priced automatic heating system on the market—completely safe and trouble-free, guaranteed for five years. See Thermotube today!

Consult These Authorized Dealers:
ERNEST GRAHAM 3061 Henderson G. 7541
MURPHY ELECTRIC COMPANY LTD. 744 Yates St. G. 1713
J. E. JOSEPHSON 2845 The Rise E. 9162
G. T. WILLETT 1189 Yates St. E. 4434

Or The Distributors:
CENTURY SALES LTD.
1029 Douglas, E. 5151

NEW LOW PRICE!

37¢ 63¢

NOW —
PLIMLEY'S
Beats Them All!
LESS THAN COST
Sacrifice Sale Prices —
We Must Have the Space

★ 1947 PACKARD CLIPPER Sedan $1085
★ 1952 MORRIS OXFORD Sedan $1065
★ 1951 BUICK SEDAN. Dynaflow, radio and heater $2195

NO REASONABLE OFFER REFUSED!

1951 MORRIS MINOR Coach	$725	1946 OLDSMOBILE Sedan	$969
1937 PLYMOUTH Sedan	$295	1949 ANGLIA Coach	$445
1950 AUSTIN A-40 Sedan	$749	1939 PLYMOUTH Sedan	$395
1948 PACKARD Sedan	$1495	1947 OLDSMOBILE Sedanette	$1089
1952 AUSTIN Somerset Sedan	$1395	1941 CHEVROLET Coupe	$426
1946 DE SOTO Sedan	$1095	1952 AUSTIN Devon Sedan	$1133
1952 AUSTIN A-70 Sedan	$1645	1937 FORD Sedan	$137

JAGUAR MARK V SALOON For the Discriminating Buyer $2495

EASIEST TERMS IN TOWN
Many others to choose from including Ford, Pontiac, Chevrolet, Studebaker, Dodge
OPEN EVENINGS
THOMAS PLIMLEY LTD.
1010 YATES ST. Est. 1893 PHONE G 7161

However you wash
Clothes dry better rain or shine ... *in the new*
Westinghouse Automatic CLOTHES DRYER

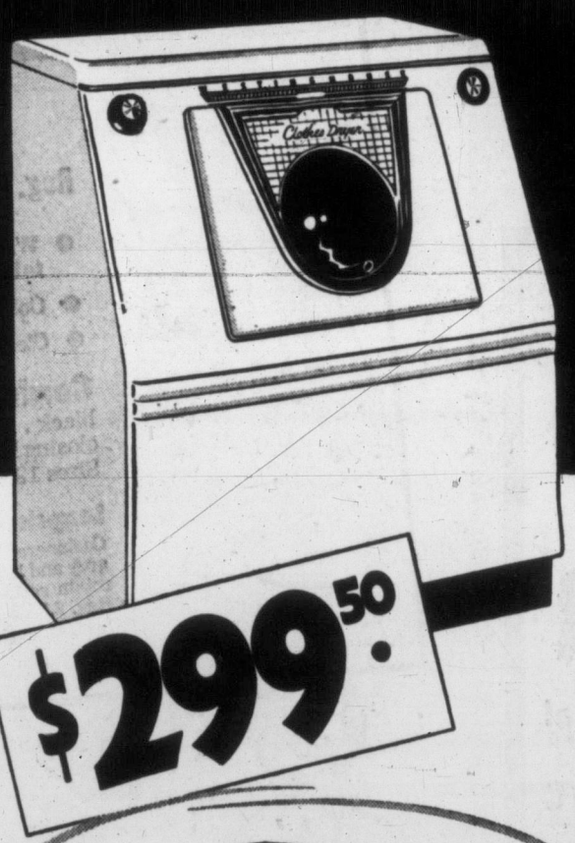

Clothes come out of the Westinghouse Electric *Clothes Dryer* just as you want them . . . sweet, fresh-smelling. There's no sun fading, no exposure to soot, dirt, wind, or . . . sudden rain. Clean, warm, filtered air blows *directly* through the clothes tumbling in the smooth basket . . . they come out soft and fluffy as new!

And with a Westinghouse automatic clothes dryer you simply *dial* the dryness you want . . . bone-dry for immediate storage . . . damp-dry for ironing. You'll find that your Westinghouse *Clothes Dryer* cuts down ironing time . . . and clothes will last longer, too.

Yes, a Westinghouse *Clothes Dryer* saves you work, time . . . gives you better results. So make this your last day of heavy lifting . . . stair climbing . . . worrying about the weather. Visit your nearby Westinghouse dealer today for a demonstration. He will show you why clothes lines are for the birds.

STYLED IN MATCHING BEAUTY
As beautiful in finish and design as they are outstanding in performance and dependability, the Westinghouse *Laundromat* and *Clothes Dryer* are handsome "Twins" whose matching beauty you'll be proud to have in your home.

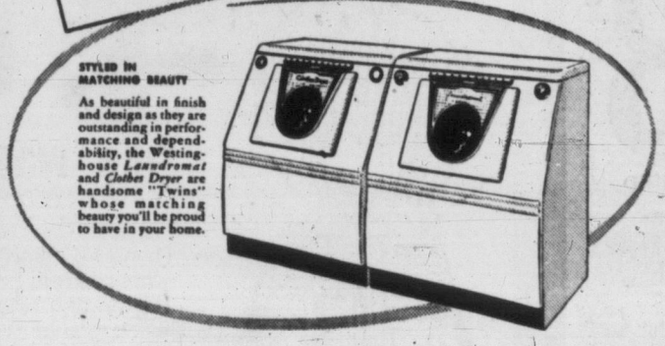

Outperforms them all!

SINGING SIGNAL
Plays the tune "How Dry I am." Tells you when clothes are just right for ironing or for storage. Eliminates 'clock-watching.' Saves time and work. Only Westinghouse has it!

3-WAY DRY DIAL
Simply dial the dryness you need to damp-dry or *completely* dry any type of fabric, including the new miracle fabrics, safely without heat. Only Westinghouse has it!

HANDY LOADING SHELF
Loading and unloading is simple and convenient. No awkward balancing or struggling with a heavy load of clothes. Only Westinghouse has it!

It's Completely Automatic—Load it—Set it—Forget it!

YOUR WESTINGHOUSE DEALER WILL BE GLAD TO DEMONSTRATE

WOODWARD STORES (Victoria) LIMITED
KENT'S LIMITED
HUMBER BROS.
STANDARD FURNITURE CO.
MacDONALD'S LIMITED
DELTA ELECTRIC
HUDSON'S BAY COMPANY
VOGUE FURNITURE CO.
BUTLER BROS.

SWISS READY FOR BIG 4

LUGANO, Switzerland (Reuters)—Swiss authorities have made all necessary preparations for the suggested four-power conference here on Germany and Austria and will be ready should Russia agree to the meeting, it was learned today.

Equipment for the many extra telephones and teleprinter lines necessary for such a conference has been sent from Berne and now is stored in Lugano's main post office.

WOOL PROVINCES

Alberta, Ontario and Quebec usually account for 70 per cent of the Canadian wool output.

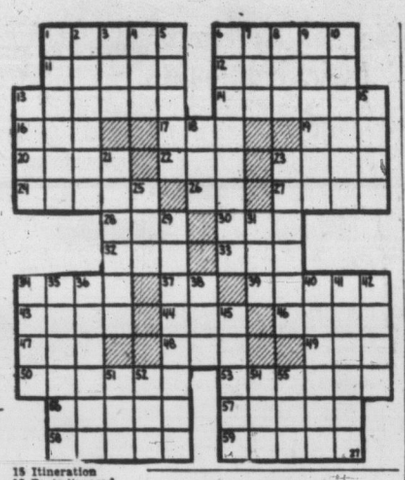

ACROSS
1 Vocalist —— Sinatra
6 He —— popular songs and ballads
11 Hindu queen
12 Papal cape
13 Freebooter
14 Threaten
16 Sheltered side
17 Labrador (ab.)
19 Arid
20 Gaelic
22 Courtesy title
23 Forest creature
24 Flower
26 Flower article
27 Italian city
28 Lugworm
30 Short-napped fabric
32 Greek letter
33 Mineral rock
34 Give ear to
37 Negative reply
39 Set foot
43 Beverages made with malt
44 Burmese wood sprite
46 Ancient Irish capital
47 Blemish
48 Age
49 Weight of India
50 Fixed looker
53 Golden oriole
56 Russian storehouse
57 Angler's bait
58 Absolve
59 Cubic meter

DOWN
1 Spring chickens
2 Most unusual
3 Collections of sayings
4 Seine
5 Parts of ships
6 Mexican hat
7 Anger
8 Diminutive of Nancy
9 Open spaces in foresia
10 Hidden
13 Entreaty
15 Itineration
18 Be indisposed
21 Lamprey catchers
23 Dry region
25 Decay
29 Swiss civil official
31 Craft
34 Cured thighs of hogs
35 Click-beetle
36 Aerify
38 Boat paddle
40 More facile
41 Interstice
42 Short barb
45 Soft minerals
51 Male sheep
52 Roof finial
54 Worthless table scrap
55 Scottish sheepfold

Answer to Previous Puzzle

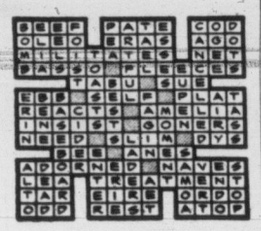

Queen Will Ask Parliament To Make Husband Regent

LONDON (Reuters) — The Queen will open a new session of Parliament Tuesday with a request that members quickly make the Duke of Edinburgh regent in place of Princess Margaret.

The bill is expected to be rushed through all stages of parliamentary procedure and made law before the Queen and her husband leave for their Commonwealth tour Nov. 23.

The bill breaks the traditional principle that the regent is the person of full age next in line of succession to the crown until the heir to the throne, in this case Prince Charles, reaches the age of 18.

At present, if anything happened to the Queen, Margaret would be regent.

LOGICAL STEP

But the Royal Family and the government feel that, should it be necessary for a regent to sit on the throne, it is only logical and fair that the person concerned should be the father of Prince Charles, rather than his aunt.

The Queen, in the Speech from the Throne opening the new session, probably will tell members that it has the approval of the Royal Family, including 23-year-old Margaret.

Both opposition leaders in Parliament — Socialist Clement Attlee and Liberal Clement Davies—have promised support for the government proposals.

At the state opening, the first big ceremonial occasion since the Coronation last June, the Queen will wear her Imperial State Crown for the first time in Parliament. She had not been crowned at the opening of the last session and wore a coronet.

Compare its SPEED!

A simple "glass-of-water test" will show you how fast ASPIRIN is—as compared to any other pain reliever. Just drop an ASPIRIN tablet in a glass of water and "clock" its disintegration. You'll notice that ASPIRIN starts disintegrating almost instantly. That's why it brings amazingly *fast relief* from the pains of neuritis, neuralgia or headache.

Compare its DEPENDABILITY!

ASPIRIN has stood the test of time. No other pain reliever can match its record of use by millions of normal people *without ill effect*. That's why you can take ASPIRIN with complete confidence.

Compare its PRICE!

ASPIRIN actually saves you money every time you buy it. For its prices are amazingly low.

12 Tablets 19¢
24 Tablets 29¢
100 Tablets 79¢

ASPIRIN
Trade Mark Reg. in Canada

3 Members of Quebec Hunting Party Drowned

MONTREAL (BUP) — Three members of a four-man hunting party drowned Saturday when their boat sank in the freezing waters of Lake Baskatonge, north of Mont Laurier, Que.

The victims were Jacques Dumas, 24, and Carl Tischuck, 27, of Montreal, and Jim McMeecham, 25, of Los Angeles, Calif. The only survivor was Gerald Taverner, 25, of Montreal, who won a two-and-a-half-hour fight for his life.

Civil Servants Urge Security For Over-40 Employees' Group

VANCOUVER (CP) — The British Columbia government was urged Saturday by its employees to promote a "saner and more humane" attitude towards the employment of persons over 40 years of age.

Recommendation for better security for the older employee was contained in a resolution passed at the annual convention in Vancouver of the B.C. Government Employees' Association.

"The position of the employee who starts to work in the government service after the age of 45 is of a precarious nature, inasmuch he appears to be working on a day-to-day basis," the resolution, presented by the Vancouver - New Westminster group of civil servants, stated.

"It is the policy of the Dominion government to educate employers in general into a saner and more humane view of the worker over the age of 45," it added.

The resolution recommended that the government retain female and male personnel now in the service who were over the age of 40 and 45, respectively, when employed.

It was also recommended that those employees be brought under the government's retirement fund. The convention, which ended its two days of sessions Saturday night with a banquet and ball, passed another resolution for the setting up of sub committees by the government in each district to obtain evidence relating to accidents involving government vehicles.

At present, decision regarding the cause of accidents are made by a committee in Victoria. This, the resolution declared, is not satisfactory because in most cases the accidents occurred long distances away from Victoria.

The two-day convention also saw delegates approve a resolution urging establishment of an arbitration board to settle disputes over their wages and working conditions. Other resolutions called for establishment of a five-day, 40-hour week for all government workers and semi-monthly, instead of monthly, payment of wages.

FALSE TEETH

That Loosen Need Not Embarrass

Many wearers of false teeth have suffered real embarrassment because their plate dropped, slipped or wobbled at just the wrong time. Do not live in fear of this happening to you. Just sprinkle a little FASTEETH, the alkaline (non-acid) powder on your plates. Holds false teeth more firmly, so they feel more comfortable. Does not sour. Checks "plate odor" (denture breath). Get FASTEETH at any drug store.

PAGING WEATHERMAN MACKIE

TOKYO (UP)—The Tokyo weather bureau marked its 75th anniversary Sunday with the prediction, "clear skies and fair weather."

It rained all day.

A. E. Ames & Co.
Limited
Investment Securities
Royal Trust Building • 612 View Street, Victoria, B.C.
Telephone: E 4171
TORONTO MONTREAL WINNIPEG VANCOUVER NEW YORK LONDON, ENG.

PLANNING FOR THE FUTURE?
The Manufacturers Life representative in your community is trained to help you in planning complete financial protection for you and your family.
Ask him . . . That's his business

THE **MANUFACTURERS LIFE**
INSURANCE COMPANY

The Bay has it!

From October to March, Muskrat is Victoria's most sensible fur buy!

Full length centre back muskrat (dyed) **$425** Yours for only $43 now, 29.60 monthly

¾ length centre back muskrat (dyed) **$399** Yours for only $40 now, 22.16 monthly

Soft as silk yet very durable . . . these are the qualities you'll find in these luxurious coats with full, four-flare backs, gently moulded shoulders. Two warm brown shades: "Moonglo" and "Fisher" that will tie in smartly with your fall wardrobe colors. Come see for yourself the qualities that make this long-wearing fur one you'll be proud to own, pleased to wear, season after season! Give it top billing on your Christmas list.

BAY Furs, Second Floor

Dresses for the junior size in smart styles for any occasion!

Reg. 16.95 to 19.95 for **9.99** each

- Wide assortment of taffetas and wools; dressy and tailored styles.
- Colors to suit every taste! Your chance for savings!
- Clearance by well-known manufacturers! Sizes 13-17

Corduroy Slacks Blue, green, grey, red, navy, black . . . what's more they're washable . . .! Have zipper closing! Warm, practical Sizes 12 to 20. Pair **3.99**

Long-sleeve Cardigans . . . Cashmere finish cardigans in grey and beige . . . Easy to wash, retain softness. Sizes 14 to 20. Reg. 6.95. Special, each **4.99**

Special purchase! Sample nylon blouses at a fraction of their regular value. Button front in plain white and colors. 12 to 20. Each **2.99**

BAY Sportswear, Second Floor

½ Price! Housedresses of fine washable percale, reg. 4.95

Own two colorful cottons for the price of one! . . . Choose from polka dots, stripes, checks, in zipper, button and brunch styles. Novelty trims of lattice work, one or two pockets, short or cap sleeves, self belts. Sizes 12 to 20 . . . 16½ to 24½ . . . 40 to 52. Special, each **2.47**

BAY Housedresses, Second Floor

DOUGLAS AT FISCARD
Hudson's Bay Company
INCORPORATED 2ND MAY 1670

Dial E 7111
Store Hours: 9 a.m. to 5 p.m.
Wednesdays: 9 a.m. to 1 p.m.

BEST BUYS!

FROM YOUR LOCAL LOCKER

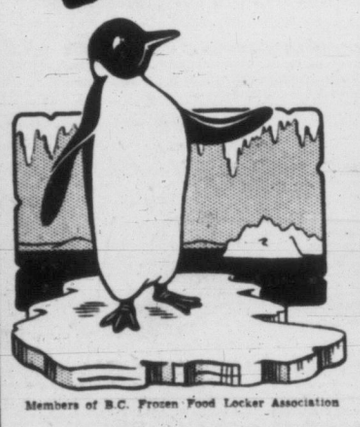

This Week's Special

BABY BEEF HINDQUARTERS 53¢ Per POUND

Average Weight—65 to 85 lbs.

Members of B.C. Frozen Food Locker Association

CUT, WRAPPED AND SHARP FROZEN—READY FOR YOUR LOCKER OR HOME FREEZER

Select at Your Nearest Plant

OAK BAY LOCKERS
2044 Oak Bay Avenue G 8421

SIDNEY COLD STORAGE LTD.
1090 Third St., Sidney, B.C. Phone 103

THE B. WILSON CO. LTD. COLD STORAGE LOCKERS
536 Herald Street B 4201

SOOKE LOCKERS AND BUTCHER CO. LTD.
Sooke Road, Sooke, B.C. Phone 12X

STANLAKE & YOUNG LOCKER PLANT
East Saanich Road Phone Keating 97

LAKE HILL QUICK-FREEZER LOCKERS
3962 Quadra Street G 7694

You Cannot Buy Better Quality—ANYWHERE

Victoria Daily Times

VICTORIA, B.C., MONDAY, NOVEMBER 2, 1953

BETWEEN TIMES

By MONTE ROBERTS

Ah, November. The frost is on the pumpkin, and the corn is off the cob, much of it winding up in this space.

S. Richards of Royal Oak is much interested in a Saanich Peninsula & Gulf Island Review classified ad in the "wanted" section:

"OLD-FASHIONED EAR TRUMPET by man with two ears. No mechanical gadgets please. Must be cheap for cash."

There's something wrong with that ad. Surely the man will need TWO old-fashioned ear trumpets?

And by the way—will he have to pay a 10 per cent tax on the old-fashioned? (This plug is not sponsored by the Liquor Control Board).

I'm told the up-coming issue of Maclean's Magazine contains Karsh's picture story of Victoria—and that the caption under one picture is worth the price of admission.

It goes something like this:

"Victoria is situated on a peninsula, surrounded on three sides by retired admirals and limpid ocean."

Maclean's had better be careful. Doesn't Maclean's realize we have more than retired admirals here?

We have retired generals, too.

We should all heartily approve the Social Credit plan to issue "Elect Gundy" buttons to one and all.

The enterprising Social Crediters are even offering the button to young children.

The next logical step will be to issue Elect Gundy safety pins for very young children.

I don't know whether to be amazed, amused, or annoyed at the Social Credit ad in the week-end papers.

It says the government is in office for four years, and one seat cannot upset the balance.

Let's carry THIS to its logical conclusion, too.

One seat makes no difference. Therefore, one vote makes no difference.

If nobody bothered to vote, nobody would be elected. And would that make no difference?

Our radio editor has received the following press release, from KIRO, Seattle, in a properly stamped, sealed, and addressed envelope.

"ATTENTION RADIO EDITOR:

"The following corrections have been made in our program schedule for Thursday, October 29, 1953.

"These supercede program listings in our program schedule of current date.

"THURSDAY

"None."

It's a good thing KIRO let us know in time.

The dog Punch wishes to express his appreciation to Ald. Waldo Skillings.

Ald. Skillings thoughtfully, and courteously, delayed announcement of his candidacy for mayor until Punch made his statement.

This was very decent of Ald. Skillings, Punch says, and he will try not to take unfair advantage of his head start.

Remember—a vote for Punch certainly is.

Button, Button! All Good Socreds Got Buttons

Others may spurn them, but Social Credit is going to work for Einar Gunderson in the Victoria by-election with a button campaign. A Liberal Party spokesman says his group will skip the war whoops. "We'll be dignified," he said. Conservatives and CCF Party members doubted they had sufficient funds to go in for campaign buttons. Here, Evelyn Gill, who says she's not a Socred, models the "Elect Gundy" badge of all adherents to the finance minister's cause. (Times Photo by Bill Halkett.)

Shop-Breaker Gang Foiled in 3 Raids

NEW CROSSWORD PRIZE FAVORS SUBSCRIBERS

New rules for prizes, favoring regular subscribers to the Times, are in effect for this week's crossword puzzle.

Under the plan the weekly increase of $25 will be added to the bonus instead of to the general prize.

The bonus goes to winners who are regular daily subscribers to the paper.

The puzzle today is on Page 23.

12 Break-Ins In Four Days

An elusive gang of shop-breakers, which police believe is composed of juveniles, prowled again during the Halloween week-end. But in the three premises entered raiders got nothing but a few coppers and old clothes.

The week-end entries, however, brought to 12 the total of the last four days attributed by police to this same gang.

The thirteenth raid was frustrated. Police believe the gang was frightened off before it could effect an entry.

The burglars failed to break into the safe cemented into the floor of the offices of Standard Steam Laundry, 841 View. Detectives Deans Blackstock and William Andrews reported.

Attempt to get into the safe was abandoned when the door would not yield after the dial and handle had been knocked off with a hammer.

LEFT 'AWFUL MESS'

"They made an awful mess in here ransacking the offices and laundry," said Manager Harry Savage. He believes a quantity of laundry and dry-cleaning garments was stolen.

He said that to gain entry to an upstairs section of the plant only "a small person could have got through the hole available."

Entry was accomplished by breaking the window in the door on the east side of the plant.

The same safe yielded about $500 for safeblowers who broke in early this year and used nitroglycerine. That was a job by experts, police said. The newest attempt was strictly amateur.

FED PARROT

The shopbreakers who got into Petland, 822 Fort, could not find what they wanted but apparently fed a parrot some grain before leaving. Nothing was found missing by E. Hibberson, proprietor. Glass near a lock was broken to open the door.

Tray Bros. Ltd., 941 Yates, only yielded burglars about 15 pennies. A pane of glass was broken in a rear window to release the catch. After opening the window the culprits forced a small steel crossbar off the inside of the window to complete the entry.

Police believed would-be burglars fled in fright after they had started operations to get into the Haultain Meat Market. Screws had been removed from two hinges on a rear door.

PAIR ON REMAND

Christopher Louis Kitely and George Mitchell, charged jointly with attempting to break into a dwelling house by night, were remanded in city police court to next Monday to set a date for their trial. They pleaded not guilty Saturday. Bail for both was set at $1,000.

Mischief All Minor But Three Injured In Halloween Revels

Three boys were burned as Victoria and district celebrated Halloween Saturday and police, reinforced by the Legion of Frontiersmen, maintained augmented patrols.

Paul Gaiger, nine, of 756 Cloverdale, and Duncan Kerkham, 13, of 1419 Thurlow, suffered painful leg burns when fireworks exploded in their pockets. They are in Royal Jubilee Hospital.

Eric Clark, 15, was treated in the same hospital when an exploding firecracker hit him in the eye.

Racket from exploding fireworks was subdued over the whole district in comparison to other years. Police believe this was due to the high cost of explosives.

Noisiest section was downtown Victoria.

PUBLIC COMMENDED

Chief of Police John Blackstock and Fire Chief Frank Briers joined in commending the public—especially the younger generation—for their more orderly conduct.

"We didn't have a single call," said Chief Briers.

In former years false alarms have been commonplace.

Merry-makers used a shed at the old waterworks site at Beaver Lake for their unauthorized bonfire. It was of no value.

An alert citizen Joe Edgington, 1245 Pandora, grabbed up an extinguisher to put out a fire in a Victoria Press Ltd., newspaper distribution centre on Viewfield Road, Esquimalt.

MALICIOUS DAMAGE

Gangs of hoodlums are blamed for breaking three plate-glass windows in Saanich stores. A can of paint was heaved through a window of the Sevenoaks Store, 3935 Carey. Rocks were tossed through windows of Mount View Grocery and a shop at Cloverdale and Douglas. Front door window of Norma's Pastry Shop, 1867 Oak Bay, was also holed with a rock.

Police, out in full strength and aided in the city by Legion of Frontiersmen, were kept on the go until early Sunday morning attending to complaints.

Uprooting of street stop and bus zone signs was widespread throughout Victoria and district to provide plenty of work for municipal and government works crews today.

There were numerous complaints of fireworks being thrown in private and public mailboxes, and firecrackers and small bombs thrown at houses. In Oak Bay someone got hold of a big wrench and turned on many fire hydrants.

TOTS' TREATS AID CHARITY

One hundred children, many of them so small they had to be accompanied by elders, turned Halloween into an occasion for helping less fortunate youngsters of other lands when they called for treats on behalf of the "Save the Children Fund" Saturday.

Mrs. W. W. McGill, 1170 Tattersal, who organized the charity collection, said today the response was so generous she would develop the idea, with the children's help, for an expanded scheme next year.

All collection boxes have not yet been turned in so the total tally is not known.

Light Showers Fail to Dampen Halloween Fun

Light showers failed to dampen high spirits of the Victoria youngsters' general celebration of Halloween.

Small costumed characters were out in every part of the city, soliciting treats from neighbors. Brown paper shopping bags were carted about by most youngsters. More optimistic canvassers made their rounds with old, army kit bags or cardboard boxes on wagons.

Community bonfires were well attended. The bonfire next door to Oak Bay Fire Hall drew a larger crowd than ever before —nearly 1,500—but there was plenty of candy, hot dogs and pop for everyone.

A huge bonfire at Esquimalt Lagoon, for the families of naval men living in the Belmont Park housing development, drew 500.

In the city, there were fancy dress parades at Victoria West and Bay Street playgrounds.

PRIZE WINNERS

At Banfield Park, Victoria West, prizes were won by Margaret Muelblok, Wendy Melville, Philip Melville, Laurel Handow, Kathie Jones, Heather Jones, Bob Hebden, James Hebden, Ricky Whiting, Bobby McLean, Gail Miller, Marnell Haymer, Irene Forbes and Kathie McGregor.

At the Bay Street playground, prize winners were Stuart Wallace, Gordon Reid, Michael La Pointe, Tommy Parker, Peter Kiel, Margot Heather Morton, Garry Kidson, Peter Loudon, Eleanor May Bouldon, Linda Hemley, Albert Kiel and Grace Rawlins.

City Scout and Cub leaders performed a Halloween "good turn" by holding a song session for patients at Mount St. Mary's Hospital.

CCF, Liberals Set Election Wheels Turning

Victoria CCFers will nominate a candidate tonight for the November 24 by-election, and Liberals will meet to set the nominating convention date.

The CCF nominating meeting will be at the Cormorant Street headquarters. Victor Allen, unsuccessful candidate in the 1953 general election is the leading contender.

George F. Gregory, city lawyer, is being most prominently mentioned for the Liberal candidacy. Former Premier Byron Johnson also has been mentioned as a possible candidate. Neither has made any statement.

Former education minister, William Straith, it is understood, will not be a candidate.

Karsh Finds Victoria 'Hammy' But Beautiful

"Beautiful, hammy Victoria" is the way Maclean's Magazine headlines the photographic series on Victoria done by the noted Canadian cameraman, Yousuf Karsh.

Karsh visited Victoria during the summer and the result of his ramblings has produced an eight-page photo article on the city, including pictures of such diverse characters as Mayor Harrison, Rebel Mowat, Archie McKinnon, Lester Patrick and other notables.

"Breath-taking scenery, a pseudo-English accent and some mild eccentricities give Victorians a special reputation," Karsh sums up in the article in the Nov. 15 issue.

Council Candidates Hint Lively Campaign

By DAVE STOCK
Times City Hall Reporter

A spirited civic election campaign is assured Victorians before they go to the polls Dec. 10.

It is generally believed Ald. Mrs. Margaret Christie, a veteran of nine years on the council, may drop out of civic life when her current term expires this year.

Ald. William Pinfold is certain to enter his name for re-election, but Ald. Brent Murdoch says there's some doubt in his mind whether he will come out again.

M. H. Mooney, well-known automotive man who was a member of City Council in 1951, will be running again. He announced his candidature today, although it was mentioned some time ago he was a likely starter.

Others who have announced definite intentions of trying for a council seat are Fred Blakeney, commercial artist, and Harry Haigh, junkman.

Harold M. Diggon, head of Diggon's stationery, a former alderman and one-time candidate for mayor, is listed as a probable starter. "Possibles" include Austin Curtis, CNR agent and school board veteran, and Percy Wright, former assistant city clerk.

The mayoralty race so far is a five-way contest.

Ald. Waldo Skillings announced his candidature over the week-end.

Ald. Skillings declared he will conduct a vigorous campaign for the mayor's chair which will include at least one public meeting to which he will invite all other mayoralty candidates.

His platform includes eight points: a private legislative act to govern Victoria; co-operation between mayor, council and city manager; ear-marking of parking meter revenue for traffic control improvement; designation of land-sale proceeds for civic improvements; a capital city beautification plan; development of playing fields in city parks; co-operation with surrounding municipalities on protective services; putting Victoria's house in order to encourage the municipalities toward amalgamation.

750 New Names Added To City Voters' List

The civic voters' list for 1953 closed Saturday with 60 registering on the last day.

The city clerk's office at city hall was kept open specially.

Registration of voters began Sept. 1. During the two-month registration period, 750 new names were added to the list.

Last year, during the corresponding period 987 persons registered.

Tpr. G. E. West, RCAC, of 1221 Carlisle Avenue, was expected in Vancouver today after having completed 12 months of service in the Far East with the 25th Infantry Brigade.

TOPICS OF THE TIMES

Victoria Aged Pensioners Association will meet in the K of P Hall at 2 p.m. Tuesday.

* * *

Election of officers of the Red Chevron Association will take place at the annual meeting and smoker on November 10 at 8 p.m. in the Army, Navy and Air Force Association clubrooms.

* * *

The Victoria branch American Institute of Electrical Engineers, will hold its monthly meeting on November 3 at 8 p.m. in the "flame room" of the B.C. Electric Company.

* * *

Looking well and rested, former provincial CCF Leader Harold Winch visited Victoria today, preparing to leave Thursday to attend the opening of parliament in Ottawa Nov. 12. Mr. Winch spent some time discussing B.C. matters with provincial departments.

He was elected to the Commons in the general election this year.

* * *

The Victoria council of the Amalgamated Civil Servants of Canada will hold its monthly meeting Thursday at 8 p.m. in the lower board room of the Naval Veterans' Branch of the Canadian Legion, Broad Street. Election of officers will take place.

* * *

An appeal for poppy salespeople for a tag day in Esquimalt Nov. 7 was made today by Mrs. Frances Bayliss. She asks volunteers to telephone G 8869 or B 1202.

Clarence N. Best, Victoria, was fined $250, or in default 10 days in jail, when he pleaded guilty in city police court today on a charge of driving a car while his ability was impaired by alcohol. Magistrate H. C. Hall was told Best was arrested Saturday night after his car collided with a lamp standard on Johnson Street.

* * *

A film, "Victoria Old and New", will be shown by Duncan McTavish, amateur photographer, in the lecture room of St. Andrew's Presbyterian Church on Friday at 8 p.m. The film is sponsored by St. Andrew's Welfare Association. A collection will be taken and the proceeds used to buy food for the ill and aged of England and Scotland.

* * *

A mailing campaign for funds will be started by the SPCA, Nov. 23, under the slogan, "Make this your 'pet' charity." Inquiries and donations should be directed to the SPCA Animal Shelter, 111 Wilson Road.

Chest Filling, But Still Short

Still 20 per cent short of quota, Greater Victoria Community Chest total climbed to the $169,000 mark at noon today.

Returns are still arriving daily from the industrial-commercial section of the district-wide canvass and officials refuse to give up hopes that the $210,686 goal will be attained.

Canada Held Fastest-Growing Of World Industrial Nations

Canada is the fastest-growing industrial nation in the world, visiting delegates from the Southern California division of Prudential Life of America were told in conference at the Empress Hotel today.

"You can't help being enthusiastic about Canada," Robert M. Green, Toronto, vice-president in charge of Canadian operations, told the delegates. "This is a country with a dynamic future."

Mr. Green, who was born in Canada, has been back in this country for three years after rising to an executive position with the company in the United States.

In welcoming nearly 500 delegates to the convention, Mr. Green took them on a geographical tour of Canada, emphasising the potentials of each province.

Of the West, he said that oil exports to the U.S. may eventually bring about a "balance" with fuel imports from the United States. "This would be the greatest thing which could ever happen in international trade," he said.

He pointed out that the Trans-Mountain Oil Company Pipeline Limited had recently delivered the first Prairie oil to the Pacific Coast. "If Canadian oil can be marketed in the United States, it will be a great thing for both countries," he said.

Prudential has invested about $60,000,000 in the pipeline, he said.

Mr. Green described Ontario as having the greatest rate of industrial production anywhere in the world. "It is much greater than any state in the U.S.," he said.

There's Meat in the Larder, City Hunters Brag

Back from Lac la Hache, where there are moose in the hills for the smart hunter, Norman Alexander, senior and junior, and Colin Moir drove through Victoria today with a fine trophy on their fender and 1,000 pounds of moose meat in the locker. "But we only got two grouse," white-haired Norman added apologetically. "The birds aren't as plentiful as they used to be." He plans to mount the head and antlers. (Times Photo.)

Two Killed by Poison Fumes

Two persons died from gas asphyxiation here Saturday and two others were resuscitated over the week-end.

Leslie R. Napper, 58, of 1012 Richardson, was found dead in his room Saturday night. A jet on a two-burner stove had been left on.

In an adjoining room, Mr. and Mrs. Edwin Kaslauskas were discovered unconscious.

Treated at Royal Jubilee Hospital, they were released Sunday.

C. S. White, 40, of 55 View Royal Avenue, was found dead from carbon monoxide poisoning Saturday night in the garage at his home. RCMP said the garage doors were closed and the motor running.

Dr. E. C. Hart will conduct an inquiry into both gas deaths.

Fresh Polio Cases Swell City Total

Four days of quiet in the city polio reports was broken Sunday with the admittance to isolation of a four-month-old baby and a boy of six, both of Victoria.

The new cases brings to 94 the total number afflicted here this year. From all of Vancouver Island, 112 cases have been sent to Royal Jubilee for treatment.

ASK The TIMES

Q.—I recall seeing a Canadian kilted regiment at the Century of Progress Exposition in Chicago. Can you tell me what unit it was? T.G.R.

A.—Records show the Canadian Essex County Scottish from Windsor, Ont., put on a display as one of the features at the world's fair in 1933.

Q.—Can you tell me the area of Hong Kong and that of Greater Victoria? Also the population of each? L.A.

A.—The World Almanac gives the area of Hong Kong Island as about 32 square miles and the area of the entire British colony, including all the islands and the Kowloon peninsula as 391. People have poured into Hong Kong since the war, and some estimates of the population are about 2,500,000. Greater Victoria, being an unofficial designation, has no precisely set boundaries. The area of Victoria, Oak Bay, Esquimalt and Saanich is something over 51½ square miles. That figure may be reduced as the judgment of the estimator suggests. The 1951 census figure for these four municipalities and Central Saanich (2,069) was 103,994. There is no official 1953 population total for the Greater Victoria area. Some estimates rise toward 115,000.

Anyone wishing a question answered is invited to send the problem along to The Times, addressed to "Ask The Times" Editor. Questions and answers will be published daily.

All questions should deal with matters of fact and be of general interest.

Aztecs Climbed 300-Foot Pyramid to Worship Nearer Sun God

Lloyd Baker is writing a series of articles on impressions and experiences while visiting Mexico City on the first leg of the inaugural flight of a new CPAL service to South America.

By LLOYD BAKER
Times City Editor

MEXICO CITY.—There are many "must-see" attractions here for the visitor and near the top of the list are "The Pyramids."

We visited them with one of the guides of the republic's highly-organized tourist bureau and learned a great deal of the colorful history of the country.

The Pyramids are 36 miles north of the city and are easily accessible by road.

They are said to have been built in 1500 B.C. and they gave archaeologists the clue which led to the location and many hidden relics of the Indians of that period.

There are two main pyramids located in a valley of a volcanic zone.

They are surrounded by flat-topped mountains which have long lost their lava-throwing powers. The country is dotted with a sagebrush type of plant, and cacti.

The main pyramid, we were told, is larger at the base than the Egyptian pyramids, but not as high. It goes nearly 300 feet heavenward and crude steps lead to its flat top.

There the Indians climbed to be closer to the sun they worshipped.

And nearby is a smaller pyramid where worshippers paid their respects to the moon.

It was in 1905 that the Pyramids led an English archaeologist to a spot under the lava soil where the the almost-perfect remains of a huge arena and homes of a forgotten race were hidden.

In the arena are 15 flat-topped mounds of stones and mortar surrounding a lower sacrificial platform. The outer circle of mounds represented each of 15 months in the calendar of the time.

Human sacrifices were carried out at least once a month on the inner slab.

It was an honor for the victim, who volunteered for the task, to have his heart cut from his body before the eyes of the populace.

In addition to the honor, it is said that the volunteer was granted every wish for 30 days prior to the sacrifice.

The ruins cover several acres and government workers still are pecking away at the ground, uncovering additional relics.

SHOPPING GUIDE

Three-Page Photo Album Holds Sixty Snapshots

By PENNY SAVER

Well, I'll be! . . . what will they think of next? Look at this, will you . . . it's a three-page photograph album that holds 60 pictures!

It's not impossible, I tell you. On each page there are 10 plastic windows each holding two pictures. Windows overlap each other. It's a wonderful idea, for you may change the pictures in your album as often as you wish without the mess and bother of unsticking and re-sticking. Windows are large, so if your camera takes small snaps, you can fit a couple into each side.

Album is expertly leather bound, and sells at $5.45.

* * *

Stretchers for woolen socks are marvelous things . . . but what do we do with baby's woolie bootees? They shrink too!

You buy a pair of plastic baby bootee stretchers, that's what, and baby's bootees will have an extra long lifetime. Stretchers adjust to different sizes, so as baby grows, you may still use them . . . $1.25.

* * *

A hasty note board is the thing to have in your kitchen. Made of metal (although you'd never know it) and painted in attractive kitchen colors, it is equipped with memo pad, magnetic blocks and pencil.

Here's how it works: Write a note and leave it on the board by placing one of the magnetic blocks on it, thus holding it in place. Tip of the pencil is also magnetized, so it stays where it's put on the board. I'll say it's handy! $1.95.

* * *

Magnetized pencils are also available separately at 40 cents each. When pencil wears out, the magnetic tip may be removed and attached to another. These pencils are being bought by many workmen. They find that they don't lose them, as they will stick to anything metal.

* * *

Speaking of pencils . . . you can buy a set of four eraser-tipped ones and have them engraved with your name, for 40 cents . . . a boon to students!

AS WE LIVE

Man Advised to Check Impulse to Run Away

By ELIZABETH B. HURLOCK, PhD

When things go wrong, it is a natural impulse to run away. When much is at stake, however, this impulse should be checked. A man writes:

(Q) "My wife tells me she is sick of me, that she never really loved me, and that she doesn't want me to live with her and our children. I am so upset that I feel the only thing I can do is give up my job and go somewhere else to live. I have a very good job and prospects of making more money but all my wife's friends make fun of me. I just can't take it any more as I'm a proud man. I feel the only thing left for me is to try to make another life for myself elsewhere. I'll never get her out of my mind as I love her and the children very dearly. What do you advise me to do?"

Hurlock

(A) I advise you to stand your ground. I am sure your wife's friends really don't make so much fun of you as you imagine. If they do, you can be sure it is because of things your wife has said, not what they have observed for themselves in you.

Where you are, you will be in a position to see your children and to do things with and for them. By going to another community you would cut yourself off from them at the time in their lives when they need you most.

Then, too, you have your work to think of. You have a good job and bright prospects for the future. It would take time to find as good a job elsewhere and this would mean hardship for your children as well as for yourself. No matter what happens between your wife and yourself, you still have their welfare to consider.

It would be better for you to move to another part of your community where you would not come in contact with your wife's friends but where you could keep your job and see your children. After a time, your wife may find her life very empty and lonely, and will urge you to come back. Be available if that time should come.

If you have a personal problem, write Elizabeth Hurlock in care of this newspaper.

Gloves can go hand in hand with coats or hats, and the fall styles rate high in comfort and interest. Deerskin palms with hand-crocheted back, two-tone leather effects, whip-stitched sidewalls, slip-one, deep centre slits and button backs provide the right gloves for the right time, place and purpose.

Salad bowls can be washed but they shouldn't be immersed in water or soaked ever. Use only warm soapsuds and a cloth, then rinse quickly and wipe dry.

Home Opened for Tea and Sale

Mrs. George Mellor, left, and Mrs. James Baker have opened their home at 1120 Oxford Street for the autumn tea and bazaar arranged by Florence Nightingale Chapter, IODE, on Wednesday afternoon. Mrs. Emerson Smith is convener. In the evening bridge, canasta and other games will be played, with Mrs. S. Collins in charge. There will be door prizes and other attractions.

4624 14½—24½

by Anne Adams

Half-Sizer

Lazy daisy frosting for your new midseason runabout! It's a pretty touch of color to point up the smart details of this style. Easy to do, too! This style is designed especially for short, fuller figures—no alteration problems. Embroidery transfer included.

Pattern 4624: Half sizes, 14½, 16½, 18½, 20½, 22½, 24½. Size 16½ takes 4⅝ yds. 39-inch fabric.

This pattern easy to use, simple to sew, is tested for fit. Has complete illustrated instructions.

Send 35 cents in coins (stamps cannot be accepted) for this pattern. Print plainly size, name, address, style number.

Send order to Anne Adams, care of The Times, Pattern Dept., 60 Front St. W., Toronto 1-A, Ont.

Women's Auxiliary, RCN, home of Mrs. Spencer, HMC Dockyard, Tuesday, 8 p.m. Members will bring magazines or pocket books for ships serving in Korea.

WHY GROW OLD?

By JOSEPHINE LOWMAN

Short Hair Becoming To Women of All Ages

Some interesting ideas to pass along to you came up recently during a conversation between hair stylist John Christie, of Forrest Hills, Long Island, and Nancy Coleman, star of screen and stage and television. Mr. Christie was "giving" with some of his ideas about the short hairdo and Nancy was agreeing enthusiastically.

Mr. Christie was cutting the tresses of Nancy's twin daughters, giving them bangs to match their mother's. Later he cut Nancy's hair. She wears Italian Coin Cut bangs but the hair is left long enough in the back to be combed and arranged in several different ways.

Mr. Christie believes that all women, young or old, need and can attractively wear short hair. He mentioned something which had not occurred to me, shorter hemlines look much better with short hair. The short hair gives you a small head contour which makes your silhouette much more in balance if you are going to wear shorter skirts. You can easily imagine how awkward we would look with a chopped off skirt and long or bushy hair.

He has a special theory about cutting hair. He feels that it should be cut with a circular motion to encourage the natural wave. That is why he calls it "The Coin Cut." So it appears that short hair is to be even more in the vogue if the shorter hemlines remain.

Nancy Coleman is a pleasing example of the modern woman who successfully combines a career and a family. She made her debut with Gertrude Lawrence in "Susan and God." Then came many movies. She was starred on Broadway during 1952 and 1953 in "The Male Animal" and appears often on television. This besides a husband and the twins and a house to take care of!

You can see why she would approve of short hair which is easily managed and is adaptable to several arrangements.

And, speaking of the short skirts, of course I do not know how long these will remain. But I do believe that women have become so educated to the idea of wearing what is becoming to them personally, that the cut-off garments are going to be harder to sell to the feminine sex than they were in the early 1920's. I hope the men are not listening but not many women have legs pretty enough to make this vogue popular for very long.

Anyway, it is a cinch that the skirts are shorter and that it is therefore time to look over your leg contour. Next week I am giving over to corrective measures for the most common leg defects in order to help you out with the shorter skirt lengths. Watch for it!

TODAY'S RECIPE

Pumpkin-Nut Pudding

Two-thirds cup sugar, ½ teaspoon salt, ¼ teaspoon ground ginger, ¼ teaspoon ground cloves, ½ teaspoon ground cinnamon, ½ cup chopped nuts, ½ cup fine dry bread crumbs, 1 egg, separated, 1 cup cooked or canned pumpkin, 1½ cups milk, 2 tablespoons melted butter or margarine.

Mix together sugar, salt, spices, nuts and bread crumbs. Beat egg yolk; stir in pumpkin, milk and melted butter. Add to crumb mixture. Beat egg white until straight and shiny peaks are formed when beater is withdrawn. Fold into pumpkin-crumb mixture.

Turn into eigth well-greased, heat-resistant custard cups, five-ounce size. Bake in slow oven, 325 degrees F., for 50 to 60 minutes, or until a knife inserted near centre of pudding comes out clean. Serve with whipped cream.

Here to Stay—The costume look has gained a solid position, with coats, suits, dresses, blouses, skirts and weskits in a variety of combinations brought to unity through co-ordinated fabrics.

IT'S FROM BIRKS

FOR HIM . . .

Personalized Gifts

Handsome set in modern design . . . gold-plated cuff links and tie clip. Personalized with his initial, it makes a fine gift for a man.

3-PIECE SET in beautiful velvet case. SPECIAL VALUE $3.50

BIRKS JEWELLERS

706-708 Yates Street Phone B 4241

"Shift" your business into high . . . with MORE ADVERTISING!

PLUG IN and ENJOY ELECTRIC HEAT

For as little as $2.00 per month

dimplex

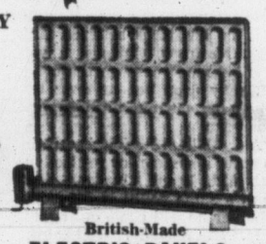

Priced from $49.50

British-Made ELECTRIC PANELS

Permanently oil filled they bring you controlled heat with no fans, fumes, pipes or installation. Just plug it in . . . smaller units may be moved from room to room.

Ask About PANELEC Permanent heating cable for new construction.

PANELEC ELECTRIC HEATING CO.

719 View St. B 2521

Four Hundred Satisfied Users

GREAT POPULARITY OF CHLORODENT MAKES THESE NEW PRICES POSSIBLE

New Low price

now only

37¢ LARGE and 63¢ GIANT

NOW is the time to buy Chlorodent!

See how it gives you a

clean, fresh mouth

Because so many of your own neighbors are buying Chlorodent toothpaste, it now costs you much less to see *for yourself* what Chlorodent can do for you.

You'll have a cleaner mouth with Chlorodent! Dentists at a university dental school made 385 comparisons of the cleaning action of leading toothpastes—ammoniated, chlorophyll and regular. Chlorodent's *patented* cleaning ingredient did the best job of all!

You'll have a fresher mouth with Chlorodent! Scientists made nearly 1,000 bad-breath tests on men and women. Compared to a non-chlorophyll toothpaste, Chlorodent kept *twice* as many people free of mouth odours—even 4 hours after brushing!

No dentifrice gives you better decay protection than Chlorodent—use after meals. You'll love its lively, minty flavor!

Brush away "Morning Mouth!"

A leading dental journal reveals that almost everyone's breath is "pungent" and often disagreeable first thing in the morning.

That's why your *morning* tooth-brushing is so important. When you use Chlorodent, you stop "morning breath" instantly, and for hours after.

Chlorodent is unconditionally guaranteed by Lever Brothers Limited.

Contains water-soluble chlorophyllins

GET NEW LOW PRICED CHLORODENT

WORLD'S LARGEST SELLING CHLOROPHYLL DENTIFRICE

TRY THIS MAGIC 6-WAY RECIPE FOR DELICIOUS CHRISTMAS COOKIES!

You can make so many delicious taste-treats with BORDEN'S EAGLE BRAND!

MAGIC 6-WAY COOKIES 1⅓ cups (15 oz. can) Eagle Brand Sweetened Condensed Milk, ½ cup peanut butter and any *one* of the following: 2 cups raisins, 2 cups bran flakes, 2 cups corn flakes, 1 cup chopped nut meats, 3 cups shredded coconut or 2 cups chopped dates.

Mix Eagle Brand Sweetened Condensed Milk with peanut butter; add any *one* of above ingredients. Drop by teaspoonfuls onto well-greased baking sheet. Bake in moderate oven (375°F.) for 12 minutes or until brown. Remove from pan at once. Yield—about 30 cookies, (2½" diam.).

Make tasty Christmas candies with Borden's Eagle Brand too!

FREE RECIPE BOOKLET

70 delightful speed-easy recipes using Borden's Eagle Brand Sweetened Condensed Milk! To get your copy, send your name and address to The Borden Co., Ltd., Grocery Products Dept., Spadina Cres., Toronto, Ont.

The Ultimate in home entertainment in one

MAGNIFICENT COMBINATION

"CRITERION" RADIO PHONOGRAPH and ULTRA-VISION TV

Yes . . . for your family, a remarkably-selective G-E RADIO, a higher fidelity G-E Record Player, and a G-E Ultra-Vision—the ultimate in Television—in ONE superb cabinet. See it at Fletcher's . . . arrange to buy this beauty for your family . . . your home. Each feature of this magnificent RADIO-PHONOGRAPH-TV model is G-E PERFECTION, and ordinary TV can't match Ultra-visions Blacker Blacks and Whiter Whites. Truly a set of a lifetime $1150.00

Fletchers

AND OTHER G-E MODELS

Yes, you'll find 17-inch to 21-inch G-E TV models, including the 21-inch PAGEANT MODEL, reg. $429.50 for only 369.50

4 FLOORS AT 1130 DOUGLAS — G 0561

OF PERSONAL INTEREST

Supper Dance Well Attended

Many couples danced to the strains of Billy Tickle's Orchestra, Saturday evening, at the Empress Hotel Supper Dance.

Attending the dance following the wedding of Miss Anne Collison to Dr. H. S. Ford were Mr. and Mrs. Gordon Ford, Dr. and Mrs. R. Jamieson, Dr. and Mrs. David Boyd, Mr. and Mrs. Michael Fraser, Mr. and Mrs. J. Ronald Grant, Dr. Joyce Clerihue, Mr. Gordon Green, Miss Beth Collison, Mr. Alan Wilson, Miss Judy Rowley and Mr. Gerald Greenwood.

A party was formed in honor of Dr. D. J. Breithaupt and Mr. F. A. Nicholson, who are visiting from Toronto. Others in the party were Mr. and Mrs. T. H. Leeming, Mr. and Mrs. K. A. Wills, Mr. and Mrs. J. R. H. Oakley, Mr. and Mrs. C. M. McLeod, Mr. and Mrs. A. Barnett, Mr. and Mrs. I. C. Rycroft, Mr. and Mrs. C. Burley and Miss Grace Walker.

Celebrating their 37th wedding anniversary were Mr. and Mrs. A. L. Robinson, who attended the dance with Mr. and Mrs. J. C. R. Hewett.

In another party were Mr. and Mrs. T. A. Dando, Mr. and Mrs. Gerald Bishop, Miss Bonnie Shannon and Mr. William Nickells.

Mr. and Mrs. C. W. Nash of Nanaimo celebrated their 11th anniversary, Saturday evening, attending the dance in a party with Dr. and Mrs. E. J. W. Nash, Mr. and Mrs. Ralph McCall, Mr. and Mrs. Lorne Davey and Mr. and Mrs. Bing Foster.

Also attending were Mr. and Mrs. L. M. Corke, Mr. and Mrs. Brian Hunnings, Mr. and Mrs. Noel Collison, Mr. and Mrs. Arthur Kerr and Mr. and Mrs. Charles Brown.

A Visitor From England

Mr. and Mrs. Robert McVie Jr., of the Quarantine Station at William Head, have had as their guest, Miss Evelyn Went of Highgate Valley in England, who is visiting them while on tour from the Bank of Montreal in London, Eng. Miss Went is leaving for Nanaimo on Tuesday on the first lap of her return trip across Canada to England.

* * *

Mrs. John Elwell entertained recently at a miscellaneous shower at her home on Alder Street, in honor of Miss Rosemary Ellis, bride-elect. Gifts were presented in a decorated doll's carriage by little Norma Elwell, daughter of the hostess. Invited guests were Mesdames F. Ellis, H. Elwell, A. Harris, W. Seymour, R. Webber, F. D. Marson, R. Harrison, R. Stevenson, J. Harris and F. Donson, and Mrs. J. H. Blackburn, Edmonton.

* * *

Mr. and Mrs. J. Bailey, Mr. Fred Carr, Mr. D. Paynter, Mr. and Mrs. David McMillan, Mrs. W. B. Johnston, Miss Constance Pyart and Miss Margaret Cordingley, all of Victoria, have signed the register at British Columbia House, London, Eng., in the past ten days. Another visitor at B.C. House was Mr. Henry Spencer of Comox.

Mr. and Mrs. Lewis C. Day of Palo Alto., Calif., have been recent guests at Forbidden Plateau Lodge.

Vows Repeated Saturday In St. Andrew's Church

A quiet wedding ceremony was solemnized, Saturday evening, when Shirley Mae Krenz, daughter of Mr. and Mrs. H. L. Krenz, Eston, Sask., repeated vows with Kenneth Ashton Yeomans, son of Mr. and Mrs. F. Yeomans, 1432 Thurlow Road.

St. Andrew's Presbyterian Church was decked with fall flowers for the ceremony performed by Dr. J. L. W. McLean. Organist C. C. Warren provided traditional wedding music. Mr. Krenz gave his daughter in marriage.

A rose wool crepe dress styled on princess lines with flared skirt was worn by the bride with a pink feathered hat and a corsage of pink roses.

Her only attendant was Miss Ellie Anderson, Port Angeles, who wore a grey wool dress with corsage of chrysanthemums.

Leo Lund was best man and ushers were Lorne MacDonald and Don Matheson.

Reception was held at 1432 Thurlow Road, where a two-tier wedding cake was cut by the happy couple. Toast was proposed by Harry Young.

Out-of-town wedding guests were Mr. and Mrs. H. L. Krenz, Eston, Sask.; Mrs. F. Searle, Nelson; Miss Astrid Anderson, Port Angeles.

The couple are on honeymoon Up-Island. The bride donned a grey shortie coat over her wedding dress with navy accessories for travelling. They will live at 1507 Fernwood Road.

CLUB CALENDAR

Women's Association, First United Church, annual fall bazaar, Wednesday at 2.30. Tea will be served and home cooking and Christmas novelties featured.

Women's Auxiliary, Canadian Scottish Regiment (Princess Mary's), Wednesday at 8, spare mess, Bay Street Armory. . . . St. Joseph's Hospital Alumnae, in the lounge, nurses' residence, Tuesday at 8. Guest speaker, Miss Elizabeth Forbes.

St. Mark's Women's Auxiliary and Guild, Christmas bazaar, Wednesday at 2.30. Stalls of fancywork, novelties and home cooking . . . St. Matthew's Guild, Wednesday at 2.30, home of Mrs. R. Franklin, Florence Lake Road, Langford.

St. Alban's Woman's Auxiliary fall bazaar, parish hall, corner Belmont and Ryan Street, Wednesday at 2.30. Musical program, apron show, afternoon tea. Also stalls of home cooking, needlework, candy, mystery boxes, garden produce, miscellaneous, books.

Annual fall bazaar, Ladies' Auxiliary, Army, Navy and Air Force Veterans, Wednesday at 2.30, 1001 Wharf Street. Stalls of aprons, dolls, home cooking, fancywork, tombolas, knitted wear, novelties and penny articles. Afternoon tea will be served.

General meeting, Ladies' Auxiliary, Fraternal Order of Eagles, Tuesday at 8. Members bring bazaar sewing. . . . Purple Star Lodge No. 104, LOBA, Wednesday at 7.30 p.m., Orange Hall, Courtney Street. Refreshments follow meeting. . . . Esquimalt Chapter, IODE, special meeting, at home of Mrs. J. Bryant, 883 Wollaston, Wednesday at 2.30.

PTA NOTES

Mount View—A report and discussion of the new school building by-law will be featured at the meeting of Mount View PTA on Tuesday at 8 p.m. A color-sound film, "Who, Me?" will be shown.

Willows—A sum of $700 was realized at bazaar held by Willows PTA last Friday. Mrs. John Gough, introduced by Mrs. A. McDermid, opened the affair. General conveners were Mrs. G. Olson and Mrs. F. Boughey, and conveners of stalls, Mesdames S. Bichard, H. Paulin, M. Carson, F. Grossmith, C. Hobson, G. Petticrew, W. Morry, W. Gornell, D. Smith, E. Paver, R. Muirhead, H. Campbell, W. Parker and I. Dawson. Treasurer was Alan Daysmith.

These days we put our blanc mange together with vanilla pudding mix. Make up a package of vanilla pudding mix according to directions, but use only 1¾ cups milk. Remove from heat and stir in ¼ cup sherry wine and 1 tablespoon grated lemon rind. Fold in 2 stiffly beaten egg whites. Chill in serving dishes. Just before serving top each dish with 5 drained golden canned peach slices. Most refreshing and delicious!

Blush Satin Wedding Gown Worn by a Charming Bride

Dr. and Mrs. Ford cut cake in traditional ceremony following their wedding. (Photo by Paul Joncas.)

Blush pink satin appliqued with Brussels lace and pearls was chosen as her wedding gown by Anne Pattullo Collison, daughter of Mr. and Mrs. Clifford Stuart Collison, 805 Newport Avenue, when she became the bride of Dr. Hugh Singleton Ford, son of Mr. and Mrs. Guy S. Ford, 3023 Uplands Road in a Saturday afternoon ceremony at St. John's Anglican Church.

The gown was styled with fitted bodice, lily pointed sleeves and full skirt, featuring unpressed pleats. A coronet of Brussels lace embroidered with pearls held her veil which filmed to fingertip length. She carried a shower bouquet of white roses, stephanotis and a white orchid.

The church was decorated with white chrysanthemums for the ceremony, performed by Canon George Biddle. The bride's father gave her in marriage.

Miss Beth Collison was maid of honor for her sister and another sister, Miss Claire Collison, the bridesmaid.

Attendants were gowned alike in beige-gold satin, fashioned with full skirts and gathered elbow-length sleeves. They wore small petal hats of brown velvet trimmed with pearls and shoes of the same color. White carnations and chrysanthemums formed their small bouquets.

Brother of the groom, Gordon Ford, was best man. Ushers were Gerald Greenwood, Vancouver; John Nation, Dr. Robert Jameson and Dr. David Boyd, Victoria.

Reception was held at the home of the bride's grandparents, Hon. T. D. Pattullo and Mrs. Pattullo, 951 Beach Drive. A Venetian lace cloth covered the dining room table which was centred with the wedding cake, flanked by silver bowls of white chrysanthemums and carnations and silver candelabra.

Harold Francis proposed the toast to the bride.

Out-of-town guests were Mrs. Percival Foster, Toronto; Mr. and Mrs. A. W. Mackenzie, Mr. and Mrs. J. Cogswell, Dr. and Mrs. George Pettapiece, Vancouver.

For traveling on honeymoon to California, the bride chose a princess style navy crepe dress with navy accessories and cherry red coat.

On their return, Dr. and Mrs. Ford will live at Georgia Court, 615 Cook Street.

Convenes Bazaar

Mrs. S. Bricker, president of Regina Peiser Auxiliary of Hadassah, is convening the mammoth bazaar to be held on Wednesday from 2 to 6 in the synagogue, corner of Blanshard and Pandora. Alderman Margaret Christie will open the affair and there will be stalls of home cooking, knitted wear, aprons, dolls, novelties and superfluities. Afternoon tea will be served and there will be four door prizes. Proceeds will go to aid the home for orphans in Israel.

MAMMOTH BAZAAR
to be held from 2-6 p.m. on
WEDNESDAY, NOVEMBER 4th
AT THE SYNAGOGUE
Corner Blanshard and Pandora
Price of ticket includes tea, and chance on four valuable door prizes. Home cooking, knitted goods, dolls, to be sold at reasonable prices.

Reforms In Civil Fields

HALIFAX (CP) — The Nova Scotia Women's Institute Thursday passed a resolution urging that husbands on active service in Canada be made liable to civil courts in the matter of supporting wives and children.

The resolution was one of five passed as the institute concluded its two-day annual convention here.

Another, directed at both federal and provincial governments, asked that no person known to have suffered from veneral disease be granted a marriage license until given a clean bill of health by a physician.

The institute also asked that penalties under the Married Wives and Children Maintenance Act for disobeying court orders be made stiffer and that allowances under the act be increased.

It sought the services of the RCMP in enforcing the act.

Club Women's News

Flower Arranging — Guest speaker at a recent social meeting of the Y's Menettes' Club, was Ken Robinson, who also demonstrated flower arranging to members. Meeting was held at the home of Mrs. J. Joyce. Club members are making arrangements for their used toy sale in early December at the YMCA. Toys are being mended and painted and dolls' clothes are being made. Those having toys or donations for the sale are asked to contact Mrs. D. Brain, B 9383, or Mrs. K. Girard, G 9258.

Turkey Dinner—Ladies of the evening guild, Knox Presbyterian Church, Sooke, served a turkey dinner to over 250 guests in a project to raise money for the church building fund. As the ladies made all the preparations, members of the Men's Club contributed by washing dishes.

QUICKIES

Split 6 finger rolls lengthwise and hollow out centres. Fill with a combination of ½ cup grated cheese, 1 (4½-ounce) can chopped ripe olives, 1 sliced green onion and ⅓ cup mayonnaise. Cover with top half and bake in slow oven about 20 minutes, until filling begins to melt.

Ever try a little grated Cheddar cheese on top of hot cream soup? It is extremely good. If you like a stronger flavor crumble a little blue-vein Roquefort type on top of the soup.

White Yellow Powder Gives Blue Light to Soap Bubbles

Housewives have probably heard a song about beta methyl umbelliferone when listening to soap operas.

Soap songsters don't actually call it that, nor do chemists. Chemists call it BMU and the warblers just say bright and white and don't bother about the technical aspects.

Sometimes described as the "sunlight ingredient," BMU is found in some soaps and synthetic detergents.

It is a white or pale yellow powder which emits a blue fluorescence when dissolved in a slightly alkaline solution such as is found in most mild soap products.

The fluorescence masks the natural yellow cast of detergents, gives a blue light to soap bubbles and foam and lends a whitening effect to washed fabrics. The results are similar to a very mild blueing. BMU doesn't deposit a film or leave a residue. However, the brightening effect is lost in subsequent launderings unless BMU is used each time.

This "optical bleach" harnesses the short invisible ultra-violet rays of the sun or some types of artificial light and converts them to longer, visible wave lengths. Thus white fabrics seem whiter and colored ones brighter because they reflect more light than they would under normal conditions.

Chemists have been finding other uses for their hard-to-pronounce brain child. They add it to suntan preparations to help stop sunburn by blocking out "harmful" ultra-violet light.

Final 2 Days
SEASONAL CLEARANCE
Tuesday . . . Wednesday . . . . 2 days in which to take advantage of these wonderful values at Wilson's!
SPECIAL GROUPS
MEN'S SUITS Reg. 65.00 to 90.00
JACKETS Reg. 37.50 to 95.00 Including some cashmeres
TOPCOATS Reg. 55.00 to 95.00
25% OFF
LADIES' SUITS Reg. 70.00 to 125.00
TOPCOATS Reg. 59.50 to 98.50
LADIES' RAINCOATS English wool gabardines Reg. 49.50 and 57.50
25% OFF
No Hold Orders—Slight Charge for Alterations
W&J WILSON
1221 GOVERNMENT ST. Serving Victoria 91 Years

OUTSTANDING LAY-AWAY WATCH VALUES

MISS AMERICA 17 Jewels Expansion Bracelet $45.75
DIRECTOR Expansion Band 15 Jewels $45.75
LAY-AWAY SEVERAL OF THESE EXTRA-SPECIALS NOW!
$1. HOLDS ANY PURCHASE
LADIES' 17-JEWEL WATCH . . . rock crystal. Fully guaranteed $19.95
LADIES' 17-JEWEL WATCH . . . with expansion bracelet $24.50
17-jewel, modern-style LADIES' WATCH in 14K gold case. SPECIAL $33.75
In 14K gold case with 2 diamonds. SPECIAL $45.00
GENT'S 15-JEWEL WATCH, waterproof, shock-resistant, night dial $17.95
GENT'S 17-JEWEL WATCH, stainless steel case, waterproof, shock-resistant. SPECIAL $29.95
EXTRA SPECIAL—GENT'S 25-JEWEL WATCH — Automatic winding, waterproof and shockproof. In white $45.00
In yellow $49.95
CHILDREN'S WATCHES from $8.95
EVERY WATCH FULLY GUARANTEED
Every watch from $40.00 insured FREE against loss and theft.
EASY TERMS NO CARRYING CHARGES
ROSE'S LTD
JEWELERS, 1317 DOUGLAS

FOR MASS RESPONSE! ADVERTISE CONSISTENTLY!

TIME FOR A CHECK-UP

Who knows, maybe it is. You get check-ups on everything else—your health, the kids, your car. So why not your eyes, too?
Eye Examinations by Appointment
9 - 5.30
Broken Lenses and Frames Replaced
Optical Prescriptions Filled
Maycock Optical
1327 Broad Street at Johnson, Ground Floor
G 7651

NEW

. . . FOR THE FIRST TIME AT SCURRAHS
SUPER SHEER 66-GAUGE 12-DENIER NYLONS BY Holeproof
In the new metropolitan mood shades of "Town Beige" and "Town Mist." Choose now to wear for your special dates and for evening glamour. Ideal Christmas gifts!
$1.95 Pr.
Also New Arrivals in LUXITE LINGERIE Nylon Slips, Gowns and Panties
Scurrahs
728 Yates St.
"Where Smart Women Prefer to Shop"

Nationwide shine-up SALE!
1-lb. can regular 65¢
ONLY 59¢
for a limited time only

Johnson's Paste Wax is BETTER 5 WAYS
1 Gives a brighter shine than ever!
2 Shines longer than ever!
3 Shines with less rubbing!
4 Has a pleasing new odour!
5 Has a new, lighter colour!
At your dealer's now
(offer expires Nov. 7, 1953)

JET SCOTT

DICK TRACY

NANCY

AROUND HOME

DOTTY

OZARK IKE

KERRY DRAKE

BUGS BUNNY

ALLEY OOP

ORPHAN ANNIE

OUT OUR WAY

BOARDING HOUSE

HERMAN

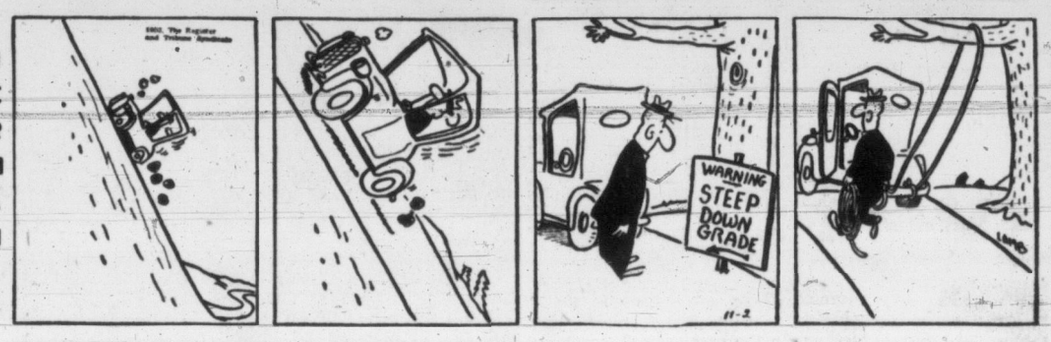

MARK TRAIL

JOE PALOOKA

LINUS ARO

PENNY

DAILY CROSSWORD PUZZLE

PAGE 14

Bullet-Riddled Body Identified in Ont.

TORONTO (CP)—The bullet-riddled body of a man found on a lonely side road near Barrie last Friday was identified Saturday night as that of Fred Cameron, 60, of Toronto.

C. W. LeBlanc, a fellow employee with Cameron in Toronto, made the identification. He said later he feared the shooting was a "gang job" and that the gang would get him as well.

Police discounted LeBlanc's statement.

"We've got a body and we've got it identified," one officer said. "But that's all we've got. There's no pattern to the killing at all."

Howard Green May Become Deputy to Drew In Tory's Federal 'Shadow' Cabinet

OTTAWA (CP)—The official opposition, the Progressive Conservative party, will start the 22nd Parliament November 12 with its shadow cabinet virtually unchanged from the last session.

The shadow cabinet is composed of the chairman of committees charged with studying the activities of government departments. It also represents the men the opposition leader would probably name to the cabinet if called to form a government.

Only two former members are missing from the new line-up: Gordon Graydon, member for Peel, who died recently, and Percy Black, former member for Cumberland, who did not run in the August 10 election.

Mr. Graydon was chairman of the opposition's external affairs committee, deputy opposition leader and chairman at meetings of committee heads. Mr. Black was chairman of the resources and development committee.

Hon. George Drew, opposition leader, has not yet announced successors. Speculation is that the external affairs post may go to Gordon Churchill, member for Winnipeg South Centre, Walter Dinsdale, member for Brandon-Souris, or D. R. Michener, member for Toronto St. Paul's.

Howard Green, Vancouver-Quadra, or John Diefenbaker, Prince Albert, may become deputy leader. Heads of committees will elect a chairman at their first meeting. Rodney Adamson, York West, is expected to be resources and development chairman.

Other committee chairmen: defence — Maj.-Gen. G. R. Pearkes, VC, Esquimalt-Saanich; finance—J. M. Macdonnell, Toronto Greenwood; labor—Mrs. Ellen Fairclough, Hamilton West; trade—Donald Fleming, Toronto Eglinton; justice and citizenship—Mr. Diefenbaker; transport and public works—Mr. Green; agriculture—J. A. Charlton, Brant-Haldimand; veterans' affairs—A. J. Brooks, Royal; health—Dr. W. G. Blair, Lanark.

45 CHURCHES

CLEVEDON, England (AP)—A British clergyman just back from a trip to Russia said Sunday that only 45 of Moscow's 1,600 churches are still open.

Canon Mervyn Stockwood, vicar of the Moorfields Anglican parish in Bristol, told a congregation here that he visited one church which had 3,000 persons jammed inside.

THE ADVENTURES OF WILDROOT CREAM-OIL CHARLIE ... FROM SWEAT SHIRT TO WHITE TIE

Totem Staging 'Moon' In Canadian Premiere

The first stage presentation in Canada of the much-talked-about play, "The Moon Is Blue," will be given tonight by Victoria's Totem Theatre.

The play, a comedy by F. Hugh Herbert, enjoyed a long and successful run in New York. It was made into a movie by Hollywood. Only recently, the stage version was taken to London. Until now, however, no stage company has presented the play in Canada.

Totem troupers taking part in the show will be Norma Macmillan, as the forthright female who knows the facts of life and doesn't mind discussing them; Thor Arngrim, as the young architect who picks her up casually and then falls in love with her, and Sam Payne, as the playboy tenant from one floor up.

Jack Droy appears briefly in the play as the angry father.

The play will run all this week, and longer if attendance warrants.

TYPICAL ATOLL

Bikini Island in the Pacific has a land area of 2.87 miles around a lagoon of 280 square miles.

JOHN BECKWITH WORK ON AIR TONIGHT AT 7

Tonight at 7, the CBC will produce one of the most recent works of John Beckwith, 25, well-known Victoria composer. A work for the clarinet, entitled "Montage," it will be carried by radio station CJVI.

Mr. Beckwith, now living in Toronto, is the son of Mr. and Mrs. H. A. Beckwith, 1149 Oliver Street. He is teaching at the Royal Conservatory of Music and editing the CBC production "Music in Our Time," heard each Tuesday night.

The Victoria composer has already established a fine reputation. His "Great Lakes Suite" has been chosen by the Canadian League of Composers to be played in Eaton auditorium in Toronto later this month.

IN TOWN TONIGHT

ATLAS—"Split Second" at 12.59, 3.46, 6.33, 9.35, plus "The Big Frame" at 2.34, 5.21, 8.08.

CAPITOL—"Sound Off" at 1.05, 4.00, 6.50, 9.40 plus "The Pathfinder" at 2.35 5.25, 8.20.

DOMINION—"7 Deadly Sins" at 1.22, 3.58, 6.34, 9.15.

FOX—"The Powers Girl." Two complete shows at 6.50 and 9.00 p.m.

OAK BAY—"The Net" at 7.23, 9.30.

ODEON — "The Great Sioux Uprising" at 1.16, 3.24, 5.32, 7.40, 9.48.

PLAZA — "Turn The Key Softly" plus "Way To the Stars."

TILLICUM—"Red Mountain" at 7.00, 10.05 plus "Fear In the Night" at 8.50.

ON THE STAGE

TOTEM—"The Moon Is Blue" at 8.30 p.m.

ROYAL — Rotary Show at 8.15 p.m.

Transport Board Member Dies at 81

OTTAWA (CP) — George Arthur Stone, 81, member of the board of transport commissioners for 15 years, died Saturday.

Mr. Stone, a railroader in the Maritimes and rail-union executive for many years, became a transport commissioner in 1932 and retired in 1947. He had previously been chairman of the Brotherhood of Locomotive Engineers.

Star-Studded Show Opens Here Tonight

A fast-moving show featuring star performers from Canada and the United States will go on the stage tonight at 8.15 at the Royal Victoria Theatre.

"Stars of the Vaudeville Stage" is sponsored by the Victoria Rotary Club. The show includes eight brilliant professional acts of singing, dancing, novelty and fun.

Performers include the "Songsmiths," direct from The Palmer House in Chicago, and Morrison and Reeves, musical comedy song and dance team.

Among top-notch singers is Mimi Hines, well-known Canadian star. Master of ceremonies will be stage and radio celebrity, Phil Ford.

Another attraction will be Chas. Chase, the celebrated pantomimist who scored a great success recently at the London Paladium, world headquarters of variety.

Other performers are the Royal Whirlwinds, roller skating stars; Martineau, the Canadian juggler; and Stag MacMann, harmonica wizard from the Milton Berle show.

Greek Royal Couple Get N.Y. Reception

NEW YORK (UP)—Greece's Paul and Queen Frederika will receive New York's traditional ticker-tape salute today when they ride up Broadway to city hall for an official welcome by Mayor Vincent Impellitteri.

The royal couple will be honored by the city with a luncheon at the Waldorf-Astoria and later this afternoon will visit Columbia University, where the king will receive an honorary degree.

MAURICE CHEVALIER

Maurice Chevalier, who for decades past has thrilled audiences on two continents. The toast of Paris, the master of London at night, and the king of the New York stage, as well as of a multitude of films, is now among the top shows for Victoria radio listeners. Listen tomorrow night at 7.30 for a brilliant half hour of spicy wit and gay songs, with the King of the Music Hall, Maurice Chevalier, direct from Paris. Presented by Rose's Jewelers on Radio Victoria, CKDA. Dial 1340.

DUNCAN FARMHAND SEES 'BRIGHT OBJECT' IN DIVE

DUNCAN, B.C. (CP)—Flying saucers may be back with us. The apparent crash of "some bright object" about 10 miles from here was reported to RCMP Sunday.

Albert Flett of nearby Cobble Hill said his hired hand, Reginald Thompson, saw a "light," followed by a smoke trail, disappear over the mountains behind his farm.

Mr. Flett said Mr. Thompson told him about 20 minutes later and an "S-shaped" smoke trail, could still be seen.

But airport officials at Patricia Bay and the RCAF in Vancouver said they knew of no plane overdue.

FIRST RUN SUSPENSE HIT!
TURN THE KEY SOFTLY
— Starring —
TERENCE MORGAN
JOAN COLLINS
— Added —
"Way to the Stars"
— Featuring —
ROSAMUND JOHN
NOW SHOWING!
PLAZA

BINGO
SPONSORED GAME
MON. and WED., 8 P.M.
Valuable Prizes
BRIDGE and WHIST
Thursday, 8 p.m.
Oak Bay Theatre Bldg.
CLUB TANGO
B 7296 or B 0222

Boots
MELOIDS
Stops throat-tickle . . . ensures a mellow voice.
35¢
BRONCHIAL LOZENGES
Checks *deep* coughs and sore throats.
50¢
Sold Only In Drug Stores
Britain's Choice Since 1887

The Boldest Best Seller of All Is Coming to the
ODEON
FROM HERE TO ETERNITY
starring
BURT LANCASTER · MONTGOMERY CLIFT
DEBORAH KERR · FRANK SINATRA · DONNA REED
Screenplay by DANIEL TARADASH · Based on the best-selling novel by JAMES JONES
Directed by FRED ZINNEMANN · Produced by BUDDY ADLER · A COLUMBIA PICTURE
STARTS FRIDAY
READ IT IN THE SIGNET BOOKS

ENDS TODAY!
Jeff Chandler in "THE GREAT SIOUX UPRISING"
STARTS TOMORROW!
(3 DAYS ONLY)
TWO TOP BRITISH COMEDIES
YOUR FIRST CHANCE TO SEE — The Sauciest, Naughtiest Maid a Husband Could Hope for . . . and a Wife Could Worry About!
"MADE IN HEAVEN"
IN TECHNICOLOR
with
DAVID TOMLINSON
PETULA CLARK
A. E. MATHEWS
PLUS
A Delightful case of MURDER!
THAT NEVER FAILS TO KEEP VICTORIA AUDIENCES IN STITCHES!
The J. ARTHUR RANK Organization presents
KIND HEARTS and CORONETS
WITH
ALEC GUINNESS
P.S. WE BELIEVE YOU WILL FIND THIS ONE OF THE FUNNIEST BITS OF SCREEN WHIMSY YOU'VE EVER ENJOYED—ALEC GUINNESS WILL DELIGHT YOU WITH HIS CLEVER PORTRAYAL OF EIGHT PEOPLE (THE UNLUCKY EIGHT RELATIVES)
ALSO
DENNIS PRICE
VALERIE HOBSON
ODEON

MEMORIAL ARENA SCHEDULE
MONDAY, NOV. 2
V.P.S.C. 7.00- 8.30
Commercial Hockey 8.30-10.00
Cougar Game 8.30
Govt. Employ. Assn. 10.30-12.30
TUESDAY, NOV. 3
Minor Hockey 7.00- 8.30
Cougars 10.00-11.00
Naden 11.30- 1.30
V.P.S.C. 3.00- 5.00
Minor Hockey 5.00- 7.00
Public Skating 8.00-10.00
Commercial 10.00-11.30

PREMIERE!
On Stage 8.30
"THE MOON IS BLUE"
Smash N.Y. Comedy
Tickets from $1
● Rush 50¢ ●
BEACON 0411
totem theatre
Government at Cormorant

STARTS TODAY!
J. ARTHUR RANK PRESENTS
"THE NET"
A MODERN EPIC OF THE AIR
Featuring
PHYLLIS CALVERT
JAMES DONALD
Selected Shorts Including
"Wee Bit of Scotland"
In Beautiful Color
Complete Program 6.45 - 8.52
Feature Starts 7.23, 9.30
OAK BAY
Temple of Refined Entertainment and Education

THE GREAT ROTARY SHOW
Stars of The VAUDEVILLE Stage
Tonight and Tuesday
8 Brilliant Professional Acts of Singing, Dancing, Novelty and Fun
Get your tickets now at the Theatre
$1.00 - $1.50 - $2.00
ROYAL
8.15 p.m., Mon. - Tues.

STARTS TODAY
2 Complete Shows at 6.50 and 9. p.m.
"THE POWERS GIRL"
Starring
GEORGE MURPHY
DENNIS DAY
A Musical Comedy
News and Selected Shorts
COMING SOON
"LIMELIGHT"
CHARLES CHAPLIN
A Picture That Pleases FOX Where Sound Sounds Better!
PLENTY OF PARKING AREA HILLSIDE AND QUADRA

Tillicum OUTDOOR
Alan Ladd - Lisabeth Scott
Arthur Kennedy
"RED MOUNTAIN"
7.00 and 10.05
(Color by Technicolor)
GATES OPEN 6.30
SHOW STARTS 7.00 P.M.
Paul Kelly - DeForest Kelley - Ann Doran
"FEAR IN THE NIGHT"
8.50
ALWAYS A CARTOON
2 FREE PASSES TONIGHT IF YOUR LICENSE ENDS IN 38

KNOTTY PINE
Phone Belmont 276 for Reservations
Squabs Stuffed with Wild Rice, Roast Duckling, Baked Pheasant, Potato Pancakes. Made to Order for Your Special Occasions
Open from Noon until 10 p.m.
"The Best Place to Eat After All"
On the Island Highway
9 Miles from Victoria

TONIGHT FOTO NITE
$1,025
1st SELECTION $500
2nd SELECTION $500
3rd SELECTION $25
TODAY at 12.59, 3.46, 6.33, 9.35
2 TERRIFIC ACTION HITS!
Adult Entertainment Only
SPLIT SECOND
starring
STEPHEN McNALLY · ALEXIS SMITH
2nd FEATURE AT 2.34, 5.21, 8.08
MARK STEVENS | JEAN KENT in
THE BIG FRAME
Saturday Matinee 35¢ 10 to 2 p.m.
ATLAS
A FAMOUS PLAYERS THEATRE

Capitol 2 TERRIFIC FEATURES!
STARTING TODAY!
THE MUSICAL MANEUVER OF THE YEAR IS HERE!
COLUMBIA PICTURES presents
MICKEY ROONEY
Sound Off
with
ANNE JAMES · SAMMY WHITE
JOHN ARCHER
SUPER COLOR
AT 1.05, 4.00, 6.50, 9.40
PLUS—
2ND OUTSTANDING FEATURE
ADVENTURE WITH THE GREATEST INDIAN-FIGHTER OF THEM ALL!
"THE PATHFINDER"
IN TECHNICOLOR — AT 2.35, 5.25, 8.30
STARRING GEORGE MONTGOMERY
40¢

HELD OVER 3 MORE DAYS
THE PICTURE ALL OF VICTORIA IS TALKING ABOUT
"THE SEVEN DEADLY SINS"
And Here Are Some of the "Raves" . . .
"Very French . . . very sophisticated . . . and very, very good fun."
"The best film we have seen in years . . . it's so different."
"Richly satisfying adult entertainment."
"My husband and I have seen it twice, we're coming again."
"Strictly for the broadminded."
"One of the wittiest, sauciest French films you are likely to see."
FEATURE AT 1.22, 3.58, 6.34, 9.15
DOMINION
starring MICHELE MORGAN · FRANCOISE ROSAY · VIVIANE ROMANCE · ISA MIRANDA · GERARD PHILIPE · FRANK VILLARD · HENRI VIDAL · NOEL-NOEL
ADULT ENTERTAINMENT ONLY

$1350 DOWN
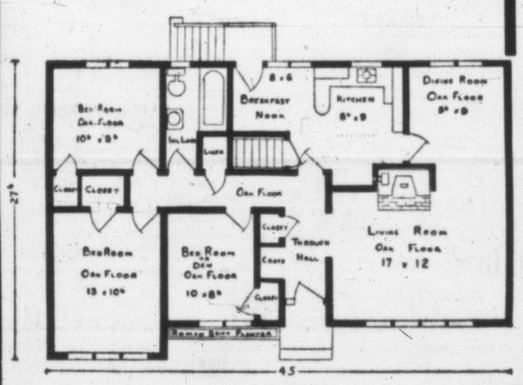
This beautifully-designed N.H.A. Stucco Home with full basement and drive-in garage built on your lot for $9500.
$1,500 Down — 1100 Sq. Ft. Ranch Style Auto. Oil $8,400
$1,550 Down — Full Basement Garage 6 Rooms $8,750
$1,450 Down — 1,300 Sq. Ft. 22' Living Room Auto. Oil $10,200
SEE THESE HOMES
Take advantage now of the 5¼% loan before the increase rate is in effect. We have a 24-hour telephone service.
MOREY REALTY
B 9411 310 Royal Trust Bldg.

FROM WAREHOUSE TO YOUR HOUSE!
MAKES THE PRICE ONLY 59.50

SMART ARMLESS LOUNGE
A utility piece that fills the need for a comfortable lounge, pinch-hits for a double bed when needed, hides the bedclothes in bedding compartment! Well built, practical, good looking!
Top-grade Wool Frieze in Green, Beige, Grey or Lipstick Red.
HUMBER'S
"ARMLESS WONDER" Warehouse
HUMBERS · WAREHOUSE TO YOUR HOUSE · BAYNES ST. · BASTION ST. · FORT ST. · GOVERNMENT · NEW POST OFFICE

OPEN HOUSE
SATURDAY 2 - 5 P.M. — 7 - 9 P.M.
141 BEACH DRIVE
Beautifully landscaped family home, four bedrooms, sewing room. $2,000 Youngstown kitchen. Just renovated and redecorated. Immediate possession, generous terms. Price $19,500
KER & STEPHENSON LTD.
SOLD
THROUGH NEWSPAPER ADVERTISING
YOUR AD, ATTRACTIVELY ARRANGED AND DISPLAYED, IS YOUR BEST BET FOR MAKING A QUICK SALE!
The photograph attracts the right client for you . . . the location, the details, the price and other information are of vital interest to home seekers. Here is just one example of the effectiveness of newspaper advertising in effecting a satisfactory deal for client and vendor!
FOR PROMPT ACTION -- ADVERTISE IT IN THE
VICTORIA DAILY TIMES

FASTER RESULTS
LOWER COST

TELEPHONE BEACON 3131

TIMES WANT ADS
SERVE YOU BETTER

Victoria Daily Times

Published every afternoon except Sunday by Times Publishers Ltd. 2631 Douglas Street, Victoria B.C.
Subscription rates: Daily by carrier (city) $1.50 per month. Daily by carrier (suburban and all other) $1.25 per month. Single copy sales price, 7 cents daily, 10 cents Saturday. Mail rates: Wherever carrier service is maintained in suburban and all other, $1.25 per month. Canada, Great Britain, Yukon Territory, one year, $13.00; six months, $7.00; three months, $3.50; less than three months, $1.25 per month. Saturday (Week-end Edition) one year $5.00; United States, $1.25 per month. Other foreign countries, $2.00 per month.
Authorized as second-class mail Post, Post Office Department, Ottawa.

CLASSIFIED RATES

14c per line per day, 38c per line per three days, 73c per line for six days, $3.13 per line for one month (26 days). Above rates apply to consecutive insertion. Minimum advertisement two lines only. Contract rates on application.

Birth Notices, $1.00 per insertion.

Deaths, Funeral Notices not exceeding 13 lines, $1.50 first insertion and $1.00 subsequent insertions. Each additional line 14c daily.

Marriages, In Memoriam Notices, Cards of Thanks not exceeding 12 lines, $1.50 per insertion. Each additional line 14c daily.

In the event of an error occurring the liability of the Victoria Daily Times shall not exceed the charge for the space actually occupied by the item in question.

TERMS OF PUBLICATION

The Victoria Press Ltd. shall not be liable for non-insertion of any advertisement beyond the amount paid for such advertisement.
All claims of error in publication shall be made within 12 hours thereafter and if not so made shall not be considered. No claim will be allowed for more than one incorrect insertion nor for errors not affecting the value of the advertisement.

Representatives: United States, Conklin and Woodward Inc.
Eastern Canada: Tom Dwan, Room 605, 77 York Street, Toronto Ont.

Replies to private box numbers may only be obtained from the downtown office of Victoria Press Ltd. at 1215 Broad Street.

VITAL STATISTICS

1 BIRTHS

ALEXANDER—Born to Bernice and Herbert Alexander, of 126 Regina Avenue, Victoria, B.C., at the Royal Jubilee Hospital on October 28, 1953, a son, Paul Douglas, 7 lbs. 13 ozs.

SMITH—Don and Eleanor Smith (nee Townsend) wish to announce the arrival of a son, Robert Russell, 7 lbs., 2 ozs., on Friday, October 30. With many sincere thanks to Dr. G. M. Paul and the nursing staff of the Royal Jubilee Hospital.

4 DEATHS

MUIR—At the residence, 1028 Colville Road, on Saturday, October 31, 1953, Mrs. Elizabeth Jane Muir, aged 73 years; born in Ireland and a resident of Victoria for the past 11 years. Survived by her husband, Hugh, at home; her daughter, Mrs. H. (Maisie) Miller of Happy Valley Road; seven sons, John James and Hugh Kelly, Victoria, Robert Kelly of Bentley, Alta., David Kelly of Nanaimo, William Kelly of Prince George and Tom Kelly of Vancouver; 17 grandchildren; also brothers and sisters.
Funeral services will be held at the Sands Mortuary Ltd. "Memorial Chapel of Chimes," on Wednesday, November 4, 1953, at 1.30 p.m., Rev. William Allan officiating. Interment in the Royal Oak Burial Park.

BOURNE—On October 31, 1953, at the Royal Jubilee Hospital, Albert C. Bourne, beloved husband of Louisa Bourne, 2665 Foul Bay Road; born in London, Eng., came from Saskatoon, Sask., to Victoria in 1941. Mr. Bourne served in the First World War, was a member of the Army and Navy Veterans and the Canadian Legion, Pro Patria Branch. Besides his wife, at home, he leaves four daughters, Mrs. Frances Sligsworth, Calgary, Alta., Mrs. Doris Powell, Vancouver, B.C., Mrs. Clara Lowman and Mrs. Edith Smith, in Victoria; six grandchildren and one great-grandchild; three brothers, Cecil Bourne, in Hammond, Ind., Fred and Harry Bourne, in Portland, Ore.; also one sister, Mrs. Annie William, in Vancouver, B.C.
Funeral from Hayward's B.C. Funeral Chapel on Tuesday, November 3, at 11 a.m., Rev. R. Melville officiating. Interment in Royal Oak Burial Park. (Saskatoon papers please copy.)

DRONFIELD—In Victoria on November 1, 1953, Mr. John William Dronfield of 2633 Estevan Avenue. He leaves his wife Sarah, at the residence; one son, Robert Stuart, in Victoria; one brother and one sister in England. Mr. Dronfield was a veteran of the First Great War and a member of the Pro Pats, Victoria.
Private funeral services will be held on Wednesday, November 4, at 11 a.m., from McCall Bros.' Funeral Chapel. Rev. Canon O. L. Jull officiating. Cremation.
(Flowers gratefully declined.)

FIELDER—At the Royal Jubilee Hospital on Saturday, October 31, 1953, Mrs. Edith Emily Fielder, aged 79 years; born in London, England, and a resident of Vicotria for the past 18 years; late residence, 2358 Heron Street. Survived by her husband, Frank, at home; her daughter, Mrs. J. Coulter of Victoria; sister-in-law, Miss E. Fielder of Victoria; her niece, Mrs. Norman Emsley of Winnipeg, Man.; nieces and nephews in England.
Funeral services will be held at the St. John's Anglican Church on Tuesday, November 3, 1953, at 1.30 p.m., Canon George Biddle officiating. Cremation at the Royal Oak Crematorium. Arrangements with the Sands Mortuary Ltd. Directors of Funeral Service.
(Kindly omit flowers.)

JOHN—At the Royal Jubilee Hospital on October 31, 1953, Harold P. John, of 1015 Empress Avenue; born in Victoria, B.C. Mr. John was educated at the Boys' Central School and was a member of St. John's Church. He leaves two brothers, Allen B. John, of Portland, Ore., and Kenneth K. John, in Victoria; and one sister, Miss Edith Agnes John, in Victoria.
Funeral from Hayward's B.C. Funeral Chapel on Tuesday, November 3, at 3 p.m., Rev. Canon George Biddle officiating. Interment in Royal Oak Burial Park.

MACLEAN—In Victoria on October 28, 1953, Mary Dow Maclean, beloved wife of Charles Maclean of 2640 Avebury Avenue; born in Montrose, Scotland, resided here for 40 years. She also leaves one daughter, Mrs. R. H. (Olive) Dumbleton of Victoria; two grandchildren, Carole and Grant.
Funeral services on Saturday, October 31, 1953, at 1.30 p.m. from McCall Bros. Floral Funeral Chapel. Cremation.

MORRICE—On October 29, 1953, at the residence, 587 Johnson Street, William Morrice, Jr., beloved husband of Marion J. Morrice; born in Aberdeen, Scotland, and a resident of Victoria for eight years. Besides his wife, at home, he leaves one daughter, Miss Annabel Morrice, in Trail, B.C.; his father, William Morrice, and one sister, Mrs. Margaret Jones, both in Victoria.
Funeral from Hayward's B.C. Funeral Chapel on Tuesday, November 3, 1953, at 1.30 p.m., Rev. Moir A. J. Waters officiating. Interment in Royal Oak Burial Park.
(Trail, B.C. papers please copy.)

4 DEATHS

BRYDSON—In Victoria on November 1, 1953, Mr. Henry Brydson, 606 Douglas Street, and formerly of Calgary, Alta., prior to coming to Victoria seven years ago. He leaves two brothers in Scotland, one grand-niece in Los Angeles, Calif.
Funeral services will be held on Wednesday, November 4 at 1.30 p.m. from McCall Bros. Floral Funeral Chapel. Rev. Moir A. J. Waters officiating. Cremation.

5 CARDS OF THANKS

I would like to express my sincere thanks to the many friends for the kind letters and cards of sympathy, and beautiful floral tributes sent during illness and passing of my beloved husband, Charles Price. Special thanks to nurses and staff of the St. Joseph's Hospital, also Rev. J. B. Rowell.—Mrs. Laura Price and family.

6 IN MEMORIAM

VYE—In loving memory of our dearly beloved Thelma, who left us on Nov. 1, 1950.
"To live in the hearts of those we love is not to die."
—Sadly missed and tenderly remembered by Mom and Lil, Dorothy, Clifford, Gwen and Norma, and their families.

WORMALD—1020 Sutlej Street. In loving memory, dear old "Pop," died three years ago today, a grand old man.
—Daughter Elsie.

7 FUNERAL DIRECTORS

CHAPLIN'S FUNERAL CHAPEL
Formerly "Currie's"
980 QUADRA STREET PHONE G 5512

HAYWARD'S
B.C. Funeral Co. Ltd.
ESTABLISHED 1867
734 BROUGHTON STREET E 3614

McCALL BROS.
"The Floral Funeral Chapel"
New Small or Spacious Chapel
Beautiful in Appointment
1400 VANCOUVER STREET G 2012

THOMSON FUNERAL HOME
Established 1911 Formerly of Winnipeg
George Peter Thomson
Jack L. Irving
1625 QUADRA STREET PHONE G 2612

SANDS MORTUARY LTD.
QUADRA AT NORTH PARK
"The Memorial Chapel of Chimes"
EMPIRE 7511

8 FLORISTS

NORTH QUADRA FLORISTS
Artistic Designs—Quality Flowers
3971 QUADRA Empire 0221
WREATHS, SPRAYS, CORSAGES, ETC.

Brown's Victoria Nurseries
Funeral Designs Fresh Cut Flowers
WE GROW OUR FLOWERS
618 View Street G 6612-G 3521

LOU POY FLORISTS
2516 Douglas Street G 5225

DESIGNS FOR ALL OCCASIONS Pollock Florists, 1315 Douglas. G 5315.

WOODWARD'S FLORISTS
819 Fort Street G 5614

9 MONUMENTAL WORKS

MORTIMER'S MONUMENTAL WORKS Ltd., Gorge Road at Fountain Circle. Est. 1877. Monuments, markers, curbings, bronze plaques. Marble, granite and stone for fireplaces, building construction, etc. E 6421.

STEWART MONUMENTAL WORKS LTD., 1403 May Street. G 3452. Curbings and markers a specialty. Night phone E 8718, B 1268.

VICTORIA MONUMENT LIMITED
"Memorials of Distinction"
3091 DOUGLAS ST. B EACON 5834

10 ANNOUNCEMENTS

PUBLIC LECTURE BY DR. W. C. GIBSON, chairman, Department of Neurological Research, Faculty of Medicine, U.B.C.—"Waste of Human Resources." Victoria College, Normal School auditorium, Monday, November 2, 8.15 p.m. Public cordially invited.

THE SHOP WITH THE EXCHANGE rack goes to town!
Opening November 5 at
880 Fort Street
THE PUNCH 'N' JUDY
Children's Shop
B 0633 1966 Oak Bay Avenue B 5303

REV. REGINALD MILLS, DIVINE HEALER, has now returned to Victoria after being recently ordained as an Anglican minister. Appointments, 2287 Windsor Road. G 4582.

WE PRODUCE THE FINEST CUSTOM tailored clothes in Victoria. Visit our custom tailoring dept., Murdoch-Girard Ltd., 623 Yates Street.

BARE AS OLD MOTHER HUBBARD'S cupboard is the home without books.
THE HAUNTED BOOKSHOP
845 Fort Street B 1427

METROPOLITAN CHURCH CHRISTMAS Fair, Saturday, November 7, 2-5. Tea 36c. Home cooking, candy, sewing, children's entertainment.

KING & SON
Watchmakers and jewellers, first-class repairs at reasonable prices.
1118 QUADRA STREET

BULBS, PERENNIALS AND EVERGREENS now in stock.
THE SHRUBBERY
757 Fort Street E 5915

COURT MAPLE LEAF, A.O.F., WINNING numbers: Groceries, 1490; picture, 209; door prize, 249.

ORDER OF THE ROYAL PURPLE—Bazaar and tea, K. of P. Hall, Cormorant Street, Friday, November 6, at 2 p.m.

WE SELL FOR LESS—CLOTHES, CHINA, jewellery. Bought and sold. Useful clothing. 550-A Johnson. B 3841.

VICTORIA TRAVEL BUREAU FOR spring, summer, fall, winter vacations. B 2822.

OPEN EVENINGS — PERFECT PERMANENTS for particular people. Hilda Beauty Shop. E 0722.

U.A.P.O. No. 5 MEET WEDNESDAY, November 4, K. of P. Hall, 2 p.m.

A SALVAGE COLLECTION FOR FAIRfield, Fernwood and Mt. Tolmie. E 3413.

VISIT ALADDIN'S BOOK CAVE
1123 Langley, opposite Humber's. E 2011.

1 E NEEDLE CRAFT SHOPPE
244 Cook Street E 5334

YOU MUSTN'T "FURGET" YOUR FURS
We Clean, Glaze and Remodel furs Expertly and Reasonably
VICTORIA FURS
831 FORT STREET E 8123

10 ANNOUNCEMENTS

FOR YOUR HOME PERMANENT TO BE PROFESSIONALLY STYLED, A CONTOUR-STYLED HAIRCUT
(ALL HAIR LENGTHS)
BY FIRTH OF FORT
50 YEARS A HAIRDRESSER
CASTLE HOUSE, 633 FORT STREET SUITE 9 and 10
WALK UP. NO APPOINTMENT.
9 A.M. TO 5.30 P.M. DAILY. SATURDAYS TILL 6 P.M.
LOOK
SMART, NEAT, YOUNGER
SEE
FIRTH OF FORT

BE VITAL! BE HAPPY! BE WELL!
THE IRISH MYSTIC
Well-known
Astrologist, Psychologist and Seer
Bring your problems, she can help you.
Be mightier than circumstances.
For appointment phone Dora Hatter
E 8223

HAND WEAVING
Exhibition and sales, Arts Centre, November 3rd to 8th; 1.30 to 5.30 p.m. daily. Victoria Hand Weavers' Guild.

11 COMING EVENTS

WOMEN'S ASSOCIATION CIRCLE, METropolitan Church. Rummage sale, Market Building, Wednesday, November 4, 9 a.m. Good selection.

QUEEN CITY CHAPTER NO. 5 ARE holding a rummage sale in Hard-of-Hearing Hall, Wednesday, November 4, 9.30 a.m.

BINGO, MONDAY AND WEDNESDAY, 8 p.m. Bridge and whist Thursdays. Veterans' Social Club, Oak Bay Theatre Building.

AN OLD-TIME DANCE
Saturday, Victoria Ballroom, 1600 Government Street. Homesteaders' Orchestra. 8.30. 60c.

OLD-TIME DANCE
Wednesday 8.30 - 11.30
Homesteaders' Orchestra — Prizes
VICTORIA BALLROOM

SIROCCO BALLROOM
Space available for club meetings, banquets, weddings, parties, concerts, dances. Reasonable rates. E 9221.

ACADEMY BALLROOM DANCING, Modern ballroom, beginners class. Every Thursday. 1012 Douglas. E 1643.

V.I.D.F.A. CH. DOG SHOWS, FRAZER Street Hall, Esquimalt, November 6 and 7. Admission 50c.

BINGO
Sponsored by the Kinsmen Club. Free turkey door prize. 1416 Douglas Street at 8 p.m. on Monday, Nov. 2. Everyone welcome. Proceeds to charity.

WHIST AND BRIDGE
Whist 8 p.m. Bingo Every Nite 9.30 p.m. Cash prizes. All welcome. 1417 Gov't St.
VICTORIA WHIST AND BRIDGE CLUB

CLUB TANGO—E 2390
BANQUETS, WEDDING RECEPTIONS, SATURDAY NIGHT DANCING

12 LOST AND FOUND

LOST, THREE-STRANDS OF PEARLS. Finder please return as these were a wedding present. Phone E 0460 or G 9341. Reward.

FOUND, BLACK PUPPY WITH WHITE markings, on Harriet Road near Simms. Phone B 3011.

MALE GOLDEN LABRADOR FOUND ON Epsom Drive, owner phone S.P.C.A. E 0514.

LOST, LADY'S GRAY GREEN WATERman's fountain pen. Colquitz 167 Y evenings.

LOST, VICINITY OF RICHARDSON and Moss, black neutered cat, named Ebony. B 5252.

LOST—LITTLE GIRL'S GOLD LOCKET. Name Linda inscribed on back. B 0475. Finder please return.

MISSING IN ESQUIMALT, LARGE neutered male ginger cat, very friendly. Reward. Evenings G 2464.

LOST—MINK FUR NECKPIECE, FROM Toronto Bank Building via Johnson Street to Post Office. Reward. G 3554.

13 WANTED—MALE HELP

AGGRESSIVE FURNITURE SALESMAN for department store selling. Must have some knowledge of furniture business. For interview Monday or Tuesday morning ask for Mr. Maggs, furniture department, McLennan, McFeely and Prior, 1400 Government Street.

BUTCHER AT ONCE TO TAKE CHARGE if necessary, good job. Box 301, Victoria Press.

13a SALESMEN AND AGENTS WANTED

EARN EXTRA MONEY, SELL FINE Christmas card assortments. Send $1 for two samples or ask for bargain sample offer coupon. Tillicum Co., 19 W. Pender, Vancouver 3, B.C.

HUSTLER WANTED FOR THE RAWleigh business. A few choice districts available. No experience needed. Write Rawleigh's, K-1962, Winnipeg, Man.

13b HELP WANTED—MALE or FEMALE

HUSTLER WANTED FOR THE RAWleigh business. A few choice districts available. No experience needed. Write Rawleigh's, J-1962, Winnipeg, Man.

14 WANTED—FEMALE HELP

LABORATORY TECHNICIAN
Salaried training in specialist laboratory. University graduate in Science required by blood transfusion service for training in blood serology. Three weeks' annual leave. Uniform suits provided. Minimum salary $180. Opportunity to travel throughout the province with team, expenses paid. Box 1762, Victoria Press.

STENOGRAPHER FOR BUSINESS organization, age no barrier, but must be capable. Quote abilities, personal particulars, references and salary desired to Box 1682, Victoria Press.

BOOKKEEPER - STENOGRAPHER FOR permanent position in office of retail store. Apply in own hand writing giving experience, references, salary expected, etc. Box 1681, Victoria Press.

EXPERIENCED STENOGRAPHER REquired by Chartered Accountants in Victoria. Permanent position. Reply giving full details of previous experience and stating age, marital status, salary required and when available to Box 1774, Victoria Press.

MOTHER AND CHILD OR SINGLE woman to live in with one-child family, modern, two-bathroom home, for general work and child care. Phone Alb. 301 X (reverse).

WANTED, NURSE-COMPANION, NOT over 55 for young woman severely paralyzed by polio, extensive nursing experience not required but must live in. B 0048.

WANTED, EXPERIENCED SEAMSTRESS able to make first alterations on skirts, coats, etc. Apply George Straith Ltd., 921 Government Street.

BEAUTY COUNSELORS OFFER YOU interesting opportunity to earn extra money in your spare time. No canvassing. E 7257.

YOUNG GIRL WANTED FOR JIMMY Little's store, three or four evenings per week. Apply in person. 2017 Quadra Street.

WANTED — EXPERIENCED WAITRESS, full-time, good working conditions and pay. Please apply in person to 752 Yates Street.

NOTICE! AVON COSMETICS HAS AN excellent earning opportunity for women. We have a few openings now. Box 1753, Victoria Press.

WOMEN WANTED IMMEDIATELY TO help take care of large Xmas business, four hours a day required. Box 1755, Victoria Press.

GOOD HOME AND REMUNERATION for help with nursing elderly gentlemen. Phone E 8392.

FREE ACCOMMODATION TO MIDDLE-age couple, in return for light duties. B 4814.

RELIABLE PRACTICAL WORKER BY day to help with semi-invalid. Cedar Hill district. Albion 3-J.

They'll Do It Every Time

14 WANTED—FEMALE HELP

WANTED—COOK-GENERAL. TWO IN family. References required. E 3994.

EXPERIENCED WAITRESS FOR THE Nutshell, 11.30 to 7.30 shift. G 6683.

17 SITUATIONS WANTED—MALE

CONSTRUCTION SUPERINTENDENT seeks position. Familiar all types building. Executive, technical, practical qualifications. Will consider other fields where specialized knowledge could be employed. Island or Mainland. A. F. & A. M. Box 1781, Victoria Press.

EXPERIENCED ACCOUNTANT AND office manager, four years in automotive trade, desires change. Available at reasonable notice. Box 1687, Victoria Press.

ALL TREES FELLED, TOPPED, CUT up; pruning, chainsaw work. No job too small. Estimates, L. Elves, E 6452.

ALL TYPES OF FLOORS EXPERTLY cleaned, waxed and polished by machines. Homes our specialty. Gregg's established 1920. G 5023.

WANTED, PART-TIME WORK, EVEnings or week-end. Have car. Reliable. B 5328.

YOUNG MAN OF 18 WANTS AFTER-school work. Has drivers' license. Phone Colquitz 143 M.

YOUNG MAN, AGE 22, MARRIED, WITH 3½ years' office experience, desires position. Phone G 7947.

YARDS CLEANED, RUBBISH HAULED away, prompt service, low cost. E 0343.

VET WITH TRUCK WILL CLEAN yards, basements, etc. E 3934. E 5341.

18 SITUATIONS WANTED—FEMALE

HIGH SCHOOL GIRL WOULD LIKE odd jobs evenings and Saturdays in Colwood, Glen Lake or Langford area. Belmont 217-M.

EXPERIENCED WOMAN WILL DO housework, ironing, cooking, 80c hour and bus fare. G 6271.

DANISH LADY WISHES EMPLOYMENT five hours daily, five days a week. Box 305, Victoria Press.

CHAMBERMAID OR DAY WORK wanted. Reliable. Box 1747, Victoria Press.

GRADUATE NURSE WOULD LIKE week-end work. References. Box 1680, Victoria Press.

PRACTICAL NURSE BY DAY, OAK BAY preferred. E 7004.

19 BUSINESS SERVICES

BULLDOZING

BULLDOZING AND CLEARING, ROAD grading and back-filling. The right machine for every job.
JOHN KISSINGER JR.
E mpire 8425 Day B eacon 3947 Night

BULLDOZING, EXCAVATING, BACK filling, logging and road building. Stanley Cleemoff 2814 Rockwell Avenue. Phone G 3233.

BULLDOZING BY HOUR OR CONTRACT. T.D. 14 Malo overhead loader, also land clearing blade. A. Trace, G 9062, Albion 325X.

BULLDOZING, EXCAVATION AND road building. J. Henson Jr. G 2553 and G 3550.

EVANS, COLEMAN & JOHNSON BROS. LTD.
For Bulldozing and Shovel Work
900 WHARF STREET Phone B 8121

CABINET WORK

VARIETY WOOD PRODUCTS
KITCHEN CABINETS
COUNTERS
STORE AND RESTAURANT FIXTURES
1612 OAK BAY AVENUE
G 1833 Evenings, E 8451

CARPENTERS

A BETTER JOB A BETTER PRICE FOR cribbing fences, cabinet work, home repairs of any kind, additional rooms, framing, labor contracts. Phone Ron and Roy B 1994. E 4281. Free estimates.

FOR BEST RESULTS NEW CONSTRUCtion, alterations, cabinets, and cement work. John Stuart, E 7931. Free estimates.

FRAMING, FINISHING, CABINETS, alterations, repairs; prompt estimates. B 0349.

CALL THE HOUSE DOCTOR. HOME and building repairs. Wells, E 7959.

HOUSE REPAIRS, STEPS, GUTTERS, fences, jacking up. B 9798.

ALL HOUSE REPAIRS, ALTERATIONS, gutters, fencing, steps. Phone Miles Anwyll, G 6611.

CATERING

WEDDINGS, TEAS, COCKTAIL PARTIES and showers. Phone B 2318 or B 4197.

CEMENT

CEMENT MIXERS, ELECTRIC AND GAS, to rent with wheelbarrow $4.50-$5.50 per day, delivered. G 8902.

E 0286 FOR CEMENT WORK OF ALL kinds, drain tile. Gene Genero.

CEMENT FOUNDATIONS PUT UNDER older houses; sidewalks and driveways. Cement of any kind. G 5441.

CEMENT TILE DRAINS, SIDEWALKS, fencing and general repairs. W. Trace, B 4348.

CHIMNEY SWEEPING

PETER'S CHIMNEY SWEEP, VACUUM equipped. Chimneys repaired. Reasonable. E 6243.

CONTRACTORS

QUICK SERVICE
Gutters Cleaned or Renewed
Roof Repairs—Re-roofing
Chimney or Fireplace Made Safe
Insulation—Siding—Building
No Job Too Small
J. S. (Joe) Carlow, General Contractor
Day, B 6188—Night, Belmont 40F

PLASTERING AND STUCCO EXPERTS, 20 years' experience. G 9929. Albion 221 R.

HOUSE BUILDING

Kitchen remodeling, general repairs. Salmond, E 3346; Keddie, G 9718.

LITZ HOUSE MOVERS
Jacking, levelling, repairing, foundations. Free estimates. G 9211. 3225 Carman St.

DITCHES DUG WITH DIGGER, OIL holes, septic tanks. Bill Meadows, Colquitz 39F.

ALL STUCCO WORK DONE. STUCCO painting. John Hamilton. E 3925.

ALL WOODWORK FINISHING AND cabinets. Stan Mayhew. E 4879.

FARMER CONSTRUCTION
Repair Dept. G 0511. Prompt Service.

DRESSMAKING

EXPERT LADIES' AND GENTLEMEN'S dressmaking, tailoring, repairs and alterations. G 0653.

19 BUSINESS SERVICES

INVISIBLE MENDING AND REWEAVing; alterations; fur coats remodeled expertly, $35. 1030 Fort Street, E 6570.

FLOOR POLISHING

NEW AND OLD FLOORS REFINISHED at reasonable rates, satisfaction guaranteed and prompt service, free estimates. Phone B 9712.

ALL TYPES OF FLOORS EXPERTLY cleaned, waxed and polished by machines. Homes our specialty. Gregg's established 1920. G 5023.

FLOORING AND FLOOR SANDING

M. & M. FLOOR SURFACING CO.—Floor laying, sanding, finishing. Free estimates. Phone G 0403. E 2104.

WESTERN FLOOR CO. E 8915. E 8732. Complete floor services. S. Kinsey Jr.

V.I. HARDWOOD FLOOR CO., 2100 Douglas Street. Free estimates. G 7314.

FURNACES

INSTALLATIONS AND REPAIRS. S. J. Coles & Sons. E 3393, evenings E 1369.

GARDENING

FOR EXPERIENCED GARDENERS—Phone Int. Garden Service, G 3663. Landscaping, rockwork, maintenance, lawn specialists, lowest cost hour or contract.

HAIRDRESSERS

HAVE YOUR COLD WAVE NOW AT our special low price. Hair shaping our specialty. Avalon Beauty Salon (upstairs above Kresge's). E 0522.

Vogue Beauty Salon, 717 View. B 1113

ELIZABETH ANN SALON, PERMANents, contour cutting, etc. 1014 Cook Street. G 6090.

ACT NOW 2-FOR-1 NEW RAY BEAUTY Shoppe. 833½ Fort. G 3644.

INSURANCE

REAL ESTATE INSURANCE OF ALL types. Notary public. Conveyancing.
DUNCAN D. McTAVISH
918 GOVERNMENT ST. E 9814

KEY CUTTING

KEYS CUT, LOCKS, SAFES REPAIRED, lawn mowers, scissors sharpened. Price's Key Shop, 847 Fort Street. G 6221.

LAWN MOWER SHARPENING

Atco Power Lawn Mowers
NATIONAL MOTORS LTD.
Tractor Division
2312 Douglas Street G 3922

LIGHTER AND SHAVER REPAIRS

RONSON AND SHAVER REPAIRS NOW at 802 Yates, next Plaza Theatre.

PAINTERS AND DECORATORS

CLARK & PATTISON
Painting — Interior, Exterior, Brush, spray, swing stage and paperhanging. Free estimates. Terms. Bus. Phone B 8413; Res. Phone, G 0443.

ROBBIE AND FELL, DECORATORS
All types of interior decorating; reasonable rates. Estimates free.
Business, E 9312 — Residence, B 0266

CALL TOMMY FOR PAPERHANGING, painting, Latex, Baptone and Gyptex, etc. Your assurance of "best for less." Immediate service. E 8773.

GEORGE E. GOODWIN—INTERIOR AND exterior painter, brush or spray. Paperhanging a specialty. Estimates and terms. Phone E 8844, anytime.

WEBB & SON GARDEN 6827. PAPERhanging, painting. Quick, clean, reliable. First-class workmanship. Thirty years' experience Victoria.

EXPERIENCED PAINTER WANTS JOBS. Charges moderate, satisfaction guaranteed. Dennis. G 8375.

$10 ROOM PAPERED, INCLUDES NICE papers. Cheap painting. Archer. G 2328.

RELIABLE DECORATORS, LOWER overhead, lower prices. B 9488.

FIRST-CLASS PAINTING DONE WITH care and courtesy. Wells. E 7959.

E. JONES — PAINTING AND PAPERhanging, work guaranteed. G 6707.

$10 UP ROOMS PAPERED. FREE ESTIMATES. D. Smythe. B 3837. E 7627.

19 BUSINESS SERVICES

PHOTO ENGRAVING

PHOTO ENGRAVING
Half-Tone, Line and Color Engravings
Commercial Art
ISLAND ENGRAVERS
2024 Douglas Street Phone B 8831

PLUMBING AND HEATING

ACE PLUMBING AND HEATING
Repairs Contracts Free Estimates
Harry Smith — Bob Muir
B 5849 B 7483

RELIABLE PLUMBING CO.
"A Good Plumbing Service"
G 1641—Day or Night

PAULIN'S PLUMBING & HEATING, REpairs, remodeling. 1323 Gov't St. G 7442.

REFRIGERATOR REPAIRS

For prompt and efficient refrigerator repairs phone
MAIS ELECTRIC SERVICE
1821 Cook B 4131

ROOFING AND INSULATION

DUROID OR JOHNS-MANVILLE ROOFS
Insulation, Sidings and Eavestroughs
PARKER JOHNSTON LTD.
1314 Broad St. B 6332. Eves. E 5961. B 4006

CAPITAL CITY ROOFING CO.
Roofing, siding, insulation, gutters.
1257 Pandora Phone E 5911

DUROID, JOHNS-MANVILLE, BARRETT
BROCK ROBERTSON
2100 Douglas. Day E 9644. Night, E 5452

SAW SHARPENING

BAND SAWS, BUTT-WELDED.
IRA BECKER SAW SHOP.
612 CORMORANT STREET. B 8742

REED'S SAW REPAIR
1053 View and 1120 Cook Streets. E 8324

TREE SURGERY

SCIENTIFIC PRUNING AND SPRAYING of shade and fruit trees. Trees felled, chain saw. Chemical spraying, brush, grasses, weeds. Eves.
B 1676 CHARLES A. COWIE E 1668

WASHING MACHINE SERVICE

SPECIALIZED WASHER REPAIRS
Free Estimates — Guaranteed Work
Authorized Factory Parts Used
MODERN APPLIANCES
946 Yates E 2015

WRINGER ROLLS OF ALL MAKES, electric washers. Taylor & Co., 816 Fort Street.

HAROLD'S REPAIR SHOP
Maintenance—We guarantee—B 3425

WASHING MACHINES
REPAIRS TO ALL MAKES WITH FACTORY-TRAINED SERVICEMEN. ONLY FACTORY REPLACEMENT PARTS USED.
McLennan, McFeely & Prior
Phone G 1111 — Service Department
1400 GOVERNMENT STREET

20 PROFESSIONAL SERVICES

CONVALESCENT HOMES

THE PRIORY CONVALESCENT HOME AND HOSPITAL
For medical, post-surgical and chronic patients. Specializing in the care of elderly people. Excellent nursing service. Happy home atmosphere.
Postal address:
BOX B, LANGFORD P.O.
Belmont 279
Under the care of the Sisters of the Love of Jesus

OAK LODGE — PRIVATE HOSPITAL, medical, convalescent and chronic patients tended with kindness and personal care. Graduate nurses in attendance day-night. 4038 Quadra. B 6831.

CLOVELLY PRIVATE HOSPITAL LTD. Fully staffed graduate nurses. Medical convalescents, chronics. 1196 Clovelly Terrace. E 7814.

MANOR PRIVATE HOSPITAL
B 6522—Vacancy private room.

CHIROPRACTORS

JOHN M. STURDY
"Specific Chiropractor"
Neurocalometer
1123 Blanshard Street E 5834

ELECTROLYSIS

UNWANTED HAIR REMOVED, PERmanently, rapidly. Victoria Electrolysis Centre. B 0614. 401 Campbell Building.

BRIDGE LESSON

By Oswald Jacoby

Some plays are so simple that you don't really notice them. When today's hand was played, the declarer and the dummy had a long discussion about the proper complicated way to make the contract (after South had managed to go down), but neither of them spotted the very easy sure-fire line of play.

West opened the seven of clubs and dummy won with the ace. Declarer cashed dummy's top diamonds, discarding a heart from his hand, and ruffed a low diamond with the five of spades. West cleverly discarded a heart instead of overruffing.

South worried for a minute or so about his next play and then decided to try for a crossruff. He cashed the ace of hearts and led a low heart towards dummy. West ruffed and returned a trump, whereupon the whole hand collapsed. The diamonds couldn't be brought in, the crossruff would not work, and South was able to win only 10 tricks.

North tried to prove that South should have discarded a club rather than a heart on the second high diamond. Then he would eventually be able to keep a heart entry to dummy and bring in the diamond suit.

"How does that work out?" South wanted to know. And North explained that the play goes in much the same way until West ruffs the second heart and returns a trump. Then South would win in dummy with the queen of spades, ruff a diamond, draw trumps, and get back to dummy with the king of hearts to run the diamonds.

NORTH 2
♠Q 4
♥K 8 7 2
♦A K J 8 6 3
♣A

WEST
♠9 8 7 3
♥9 4
♦9 4
♣Q 10 8 7 3

EAST
♠6 2
♥Q J 10 3
♦Q 10 5 2
♣K 9 4

SOUTH (D)
♠A K J 10 5
♥A 6 5
♦7
♣J 6 5 2

North-South vul.

South	West	North	East
1 ♠	Pass	2 ♦	Pass
2 ♠	Pass	3 ♥	Pass
3 ♠	Pass	6 ♠	Pass
Pass	Pass		

Opening lead—♣

All of this was true, but complicated and unnecessary. After winning the first trick in the dummy with the ace of clubs, declarer should simply lead a low diamond from the dummy and let the opponents take it. Or South can cash the ace of diamonds first and then lead a low diamond from the dummy, discarding a heart or a club from his hand.

If the opponents then return a heart (their best defense), South takes the heart ace, leads the low trump to dummy's queen, ruffs a low diamond, and then draws all of the trumps. The king of hearts is the entry to the established diamonds.

South need only give the opponents an early diamond trick, and he then has no further problems. The slam is then safe as long as neither opponent has five trumps or five diamonds.

20 PROFESSIONAL SERVICES

MOLES, WARTS, SUPERFLUOUS HAIR permanently removed. Dorothy Hanman, specialist, 503 Scollard Building. G 7642.

NURSING SERVICE

VICTORIA NURSING SERVICE FOR graduate, under graduate and practical nurses; 24-hour service. B 5414.

21 PERSONAL

ANYONE KNOWING THE WHEREabouts of John Harod Robinson, formerly of Chilliwack and of the Royal Canadian Navy, now of Victoria, please contact Box 1686, Victoria Press. Matter of urgent personal concern.

I WILL NOT BE RESPONSIBLE FOR any debts incurred in my name, other than by my written consent, as of October 29, 1953. J. W. Starck Jr.

WANTING TO GO TO TORONTO NEXT week, share expenses. Box 1760, Victoria Press.

ALCOHOLICS ANONYMOUS
P.O. BOX NO. 1 or 532, VICTORIA
E 9151

21a BUSINESS PERSONALS

HAVE YOU A MORTGAGE OR AN agreement for sale that you receive monthly payments from and are anxious to sell to realize your cash? Ask for J. D. Smith for appointment or he will call at your home on request. Financial Survey Limited, 1324 Government Street, G 9305 or evenings E 5884.

BELTS AND TRUSSES CAREFULLY fitted in our private fitting room.
MODERN PHARMACY
Douglas and Johnson Streets E 1191

SLENDOR TABLETS ARE EFFECTIVE—Three weeks' supply $2; nine weeks' $5. At all druggists.

NYLON CORSAGES MADE TO ORDER. Various styles and colors. See samples. 413 Superior. B 8317.

OVERSEAS FOOD PARCELS—BISCUITS, chocolates, salmon, butter, etc. English Sweet Shop, 738 Yates Street.

TAILORING—LADIES' AND GENTS' own material made up. Expert remodeling. 2630 Douglas. E 2038.

HUMAN HAIR, FIVE SWITCHES, lovely condition, approximately 18 inches long. Apply P.O. Box 492, Victoria, B.C.

ATTENTION, FOR A COMPLETE overhaul of your sewing machine G 3021. Taylor & Co. 816 Fort Street.

CLOCKS AND WATCHES EXPERTLY repaired at the Clock Shop, 1037 Fort Street. E 9251.

UMBRELLAS REPAIRED. PRICE'S KEY Shop. 847 Fort Street. G 6221.

DINNER JACKET $35, TAILS $35, SIZE 40-42. Excellent condition. B 6894.

The Original Grandmother's China
This fine quality bone china, blue and white patterns, produced for over a century, is again available.
CUPS AND SAUCERS $1.50
PLATES, from $1.00
OPEN STOCK
Exclusive to
SYDNEY REYNOLDS LTD
THE QUALITY PEOPLE
801 Government St. opp. Empress Hotel

UNWANTED HAIR
ERADICATED WITH SACA-PELO. Remarkable discovery of the age. Free information at
LOR-BEER LAB. LTD.
P.O. Box 99, Vancouver, B.C.
and SHOTBOLT DRUG, 589 Johnson

BLUE MIKADO
We have an excellent stock of this popular Royal Crown Derby China.
TOBYS CHINA SHOP
1015 Fort Street Victoria, B.C.

24 MUSIC

FINEST VOCAL TUITION. FORMERLY Hamburg Conservatory, Toronto. Florence Gunn. Garden 3062.

26 DANCING

ACADEMY BALLROOM DANCING — Private lessons, classes. Modern, Latin American, old-time, folk, ballet. Natural movement baby class. E 1643. 1012 Douglas.

27 FUEL

COAL

PAINTER'S ACME FUEL
ORDER
GASCO BRIQUETS
NOW
617 CORMORANT ST. G 2922

DIPLOMAT COAL
ALBERTA SOOTLESS, CLEAN
Lump $17.50 per ton. Egg $16.00 per ton
RICHARD HALL & SONS
Service and Satisfaction Since 1882
146 FORT STREET PHONE G 1431

WOOD-SAWDUST

HILLCREST DRYLAND FIR
A bargain sale of Hillcrest Dryland Douglas fir blocks mixed with bark slabs, in 12-inch lengths. Hillcrest fir is highly recommended for furnace, fireplaces and kitchen range. This wood contains 30-40 per cent inside fir blocks.
One cord $ 7.00
Two cords 13.00
Bone dry fir blocks and slabs—
One cord $ 9.00
CAPITAL FUEL COMPANY
Day, B 1551 Night, B 1551

WOOD AND SAWDUST, ALL FIR, never been in water. Two units by blower, $10.50; two units bulk, $7.00; inside block and slab, two cords for $11.00. Langford Fuel. E 5910. B 6749.

HEAVY TWO-FOOT FIR
LARGE MEASURE, EVEN LENGTHS
TWO CORDS $10.00
C. ELLIS B 4996

SPLIT FIR, 12-INCH, CLEAN, 1 CORD $6.00; 2 cords $11.75. Heavy bark and blocks, fir, 1 cord, $6.00; 2 cords, $10.75. National Fuel Co., E 2633, nights E 5898.

GOOD NO. 1 FIR FOR FURNACE AND range. One-foot heavy slab, $6; two-foot lengths, $8; bone dry. G 5723, G 3025.

SAVE $ AND $
EXTRA SPECIAL
Sawdust, All Coarse No. 1 Fir
2 Units by Blower $10.00
2 Units by Bulk $4.50
IMMEDIATE DELIVERY
2 Cords 2-ft. for Drum Furnace, $5.00
Planer Ends, 1 cord $6.50
Fir Blocks and Slabs 2½ cords $11.00
HEMLOCK SAWDUST
2 Units, Bulk $3.50
Ideal Sawdust Fuel Co. Ltd.
Guaranteed Full Measure
302 David St., Victoria
B 4622 B 2832

WOOD AND SAWDUST SPECIAL—3 DAYS
No. 1 Fir Wood, stove-length, very easy to split. Good for kitchen heater, furnace and general use. Ready to burn. Best wood in town.
2 Cords $11.00; 4 Cords $20.00
2-Foot Fir for Drum Furnace—
2 Cords $10.00
Sawdust—All dryland head-rig, all-fir, from Atom Lumber Co.
2 Units, bulk $8.00
Shavings for garden and farm. Also Agricultural Sawdust.
WE DELIVER TO SIDNEY AND BRENTWOOD
Come and See This Wood at Our Yard and Office.
Order Your Winter's Wood Now
O.K. FUEL
760 Topaz G 3453
Serving Victorians for Over 20 Years

27 FUEL

DRY WOOD SPECIAL
A bargain for dryland fir blocks mixed with thick bark slabs and millrun. All 12" in length. Guaranteed never in water.
1½ cords $9
2 cords, only $11
Note: This wood is dry enough for immediate use. Immediate delivery.
SOOKE DRY WOOD CO.
Anytime — E 8925
Also bone-dry planer ends.

SOOKE FIR WOOD
2 cords $12
No. 1 Coarse Fir Sawdust
Empire Fuel Ltd.
739 Pandora Ave.
E 8525 B 2424

DRY, CLEAN, ALL-PURPOSE
KITCHEN, FURNACE, FIREPLACE
DRYLAND ALL DOUGLAS FIR
GUARANTEED
2 Cords slabs and inside blocks $11.00
2 Cords 2 ft. fir $10.00
For furnace or fireplace
Honeymoon Bay Fuel Co.
Phone G 8725-G 6568, 1316 Government St.

DRYLAND SAWDUST
COARSE SAWDUST—100% FIR
Two Units, blower $9.50
Two Units, bulk $5.50
Get your sawdust while summer prices are in effect, before prices go up.
Immediate Delivery
Wood, 100% fir, 2 cords $11.00
DHILLON FUEL CO.
E 3811 — 400 BAY ST. — Eves. B 0458

A BARGAIN
YOU CAN DEPEND ON
No. 1 Up-Island all fir split wood, ready for the stove, cut 12"; 1½ cords $10.50.
No. 1 dryland fir blocks and slab, 12"; 1½ cords $10.50.
No. 1 Planer Ends 1½ cords $10.50.
Ronald Hopkins Fuel Co.
Day E 7916 Nite
IMMEDIATE DELIVERY

AMAZING NEW OFFERS
Hand-picked No. 1 Fir. No rubbish. Full measure. Sold in 1ft or 2ft. lengths.
TRY IT
If satisfied pay after one week, and if wood is not as advertised, it is free.
2 Cords $12.00
We have bone-dry wood in the yard.
1 cord $8.00
TOPAZ FUEL E 0710

WOOD WOOD WOOD
Special Few Days Only
Guaranteed Full Measure
Absolutely No Cedar
2½ cords $ 8.00
5 cords $15.00
B 4622

WOOD AND SAWDUST
Dryland Douglas Fir Wood. Thick bark slabs mixed with inside blocks. No rubbish. 2½ cords for $11. Beware of pedlars. Fir sawdust by bulk, 2 units $7.
ISLAND FUEL SUPPLY CO.
B 1834 B 1973

28a BUILDING SUPPLIES

NAVYJACK CEMENT, GRAVEL, $2.25 yard delivered. Road gravel, $1.75. G 6090 anytime.

ROLSCREEN VENETIAN BLINDS. Pella wood folding doors, metal weatherstrips. B. T. Leigh. E 9685.

GRAVEL FOR CEMENT, ROADS AND fill, also soil, $10 per load. B 6712.

STONE WALL FREE FOR REMOVING. G 8753.

STEWART & HUDSON LTD.
VICTORIA'S WALLBOARD CENTRE

LOOK THESE OVER
Simpson Economy Board, the original white painted fibreboard, easy to saw and nail, warm and comfortable; no painting required. A new improved finish for bedrooms, living rooms, attics, rumpus rooms.
4 x 6 Sheets, ⅜" $1.65
4 x 7 Sheets, ⅜" $1.92
4 x 8 Sheets, ⅜" $2.20
4 x 8 Sheets, in ½" thick $2.56
Simpson Decorative Ceiling Tile, two-coat white tapestry finish; acoustical for living rooms, bedrooms, dining rooms, rumpus rooms, etc. Easy and quick to apply, no painting needed.
Sizes 12" x 12"; 16" x 16" and 16" x 32". Per sq. ft. 12⅛c
These tiles can be applied with Bostitch Staple Tacker from our store.
Celluboard, 4 ft. x 8 ft. sheets $ .96
Welterweight Board, 4 ft. x 8 ft. sheets $1.44
Kenmore Beaver Board, 4 x 7 $1.54
Kenmore Beaver Board, 4 x 8 $1.76
Gyproc Wallboard, 4 x 8 sheets $1.56
Gyproc Wallboard, 4 x 7 sheets $1.82
Gyproc Wallboard, 4 x 8 sheets $2.08
Gyproc Wallboard, 4 x 9 sheets $2.34
Gyproc Wallboard, 4x10 sheets $2.60
K.V. Hardboard, Factory Grade, 4 x 8 x ⅛" $2.56
K.V. Hardboard, Factory Grade, 4 x 8 x ¼" $3.20
P.V. Plankboard, 4 x 8 x ¼ $3.84
P.V. Square Tex, 4 x 8 x ¼ $1.92
Degrade Plywood, 4 x 8 x ¼ $3.20
Degrade Plywood, 4 x 8 x ⅜ $3.85
Degrade Plywood, 4 x 8 x ½ $5.75
Degrade Plywood, 4 x 8 x ⅝ $6.60
Degrade Plywood, 4 x 8 x ¾ $7.70
Degrade Sheathing, 4 x 8 x 5/16 $2.88
Degrade Sheathing, 4 x 8 x ⅜ $3.20
Degrade Sheathing, 4 x 8 x ½ $4.32
Degrade Sheathing, 4 x 8 x ⅝ $5.12
Sylvacord, Plain, 4 x 8 x ¼ $5.76
Sylvacord, Antique, 4 x 8 x ¼ $5.92
Weldtex, Natural, 4 x 8 x ⅜ $7.68
Weldtex, Painted, 4 x 8 x ⅜ $7.38
Etchwood, Natural, 4 x 8 x ⅜ $7.68
We carry a large assorted stock of Wallboard Nails. We rent Bostitch Staple Tackers.

LUMBER SPECIALS
Here's a buy you cannot afford to miss. 1 x 8 Cedar Vee Joint, vee-ed on the centre and edges; all dry and suitable for lining basements, attics; can also be used for regular house sheathing in place of shiplap. This is a good item and makes an attractive finish. Grade No. 3 and Better Common.
Per 100 B.M. $6.50
Per 1,000 B.M. lots $60.00
Carrier load lots of approximately 2,000 B.M., only, per M $55.00
For a better buy, why not let us supply ALL your building materials—get an estimate in advance before you buy. Monthly credit accounts available for builders. Extended budget accounts for home repairs and improvements.
Stewart & Hudson Limited
405 Gorge Road B 2171, B 2612
Retail Store open Saturdays until 5

EVANS, COLEMAN & JOHNSON BROS. LTD.
ROOFING SPECIAL
A quantity of the famous
B.P. SHINGLES
25% off list price.
These include regular thick butts, Hexagons, "Tite-on" "Vee-lock" and capping. Get your order in right away.
EVANS, COLEMAN & JOHNSON BROS. LTD.
900 WHARF STREET 3191 DOUGLAS
B 8121

Index to Times Want Ad Headings

Classification	No.	Classification	No.	Classification	No.
Acreage for Rent	62	Flats and Apartments to Rent, Furnished	40	Personal	21
Acreage for Sale	61	Flats and Apartments Wanted Furnished	41	Personal Loans	51
Acreage Wanted	63	Florists	8	Pets and Livestock	31
Announcements	10	Fuel	27	Professional Services	20
Articles for Sale	28	Funeral Directors	7	Property for Sale	59
Births	1	Halls, Stores and Offices to Rent	44	Property Wanted	60
Boats and Marine—For Sale and Wanted	49	Hotels	34	Room and Board	35
Business Opportunities	54	Housekeeping Rooms to Rent, Furnished	38	Room and Board Wanted	36
Business Services	19	Housekeeping Rooms Wanted Furnished	39	Rooms to Rent, Furnished	37
Cards of Thanks	5	Houses to Rent, Furnished	42	Situations Wanted, Male	17
Cars for Sale	47	Houses Wanted to Rent Furnished	43	Situations Wanted, Female	18
Cars and Trucks Wanted	48	Houses for Sale	57	Summer Resorts	34-A
Coming Events	11	In Memoriam	6	Swaps	30
Cottages and Campsites	34-B	Listings Cancelled	56	Teachers Wanted	15
Dancing	25	Lost and Found	12	Timber Brokers	53
Deaths	4	Marriages	3	Wanted Female Help	14
Education	43	Miscellaneous to Rent	45	Wanted Male Help	13
Engagements	2	Monumental Works	9	Wanted Miscellaneous	29
Exchange Real Estate	55	Music	24	Wanted to Borrow	52
Farms for Rent	65			Wanted to Buy Houses	58
Farms for Sale	64			Wanted to Rent, Miscellaneous	46
Farms Wanted	66				

28a BUILDING SUPPLIES

MOORE-WHITTINGTON LUMBER CO. LTD.

BARGAIN BUYS FOR BUILDERS

. . . and we mean for the basement workshop project . . . just as for the professional job. Did you say Bargains . . . you tell us, once you've looked over these prices.

PLYWOODS

Still the Island's largest fir plywood dealers . . . even though you've bought up most of our bargains . . . here are some you missed though.

4x8x¼ Sanded Sheathing, per sheet $3.80
4x4x⅝ Sanded Deegrade, per sheet $3.30
4x8x5/16 Unsanded Sheathing, per sheet $2.00
4x8x⅝ Good-one-side, 5-ply $6.50

MORE "TAKE-HOME" PANELS

These plywood remnants are going at half price. Get going on those projects you've meant to do. Pick up the plans free . . . come in and browse around.

HARDWOOD LUMBER CUTTINGS

Oak, Birch, Mahogany. Another of your half-price specials. Ideal for all you handy men. Rough or sanded all at this price. Per bd. ft. 30c

GUTTER

We are now carrying a full supply of Guttering. As well as our clear stock we are now featuring these bargains:

3x4 Clear Gutter, per ft. 26c
4x4 Select Common Gutter, per ft. 26c
4x4 Common Gutter, per ft. 20c
4x4 Rejects Gutter, per ft. 15c

We also carry a complete stock of Gutter accessories:

Galvanized Downspout, length $1.60
Galvanized Elbows, each 30c
Galvanized Nipples, each 38c

MOORE-WHITTINGTON LUMBER CO. LTD.

Turn West at the Roundabout, two blocks down Hillside.

2614 Bridge Street E 7108

CROWE, GONNASON CO., LTD.

LUMBER

1 x 6 Shiplap — while quantity lasts $60.00 M.
1 x 6 T. & G., Utility Grade $35.00 M.
1 x 8 T. & G., Utility Grade $35.00 M.
2 x 4 S4S, Utility Grade $35.00 M.
2 x 3 S4S, Utility Grade $25.00 M.
1 x 8 Shiplap, Utility Grade $35.00 M.
2 x 3 S4S Common Shorts, Good Grade $35.00 M.
1 x 6 Siding Shorts, odd lot $60.00 M.
1 x 8 Siding Shorts, $65.00 M.
2½ x 8 T. & G. Common, odd lot $85.00 M.

SASH AND DOORS

We have a number of Utility Doors we are offering at reduced prices; also sash. Call in and see these.

INSULATION

COVERAGE

Gyproc 2" Wool Batts, 60 sq. ft. per carton $3.90
Zonolite Insulation, 2"; coverage 26 sq. ft., per bag $1.50
Glexolite Door Insulation, per door set $2.50

KITCHEN COUNTER COVERING

Arborite—NEW PRICE 65c sq. ft.
Lusterlite Board 35c sq. ft.

We have all types of metal moulding for Arborite, Lusterlite and Masonite—also a quantity of plastic moulding being offered at reduced price. Per lineal foot, 10c.

See us for your Hardware, Building Paper, Roofing, Wallboards and Paint.

2324 Government St. E 7141

PLYWOOD SPECIALS

¼" Sanded 3-ply rejects, 3'x4' each $1.15
¼" Sanded 3-ply rejects, 2'x4', each .70
⅝" Unsanded Sheathing, 2'x4' each .70
6"x4" and 6"x6" Unglazed Hearth and Patio Tile, sq. ft. .65
4"x4" Glazed Tile, sq. ft. .85

Robert Walker & Sons Ltd.

BUILDERS' SUPPLIES

629 DAVID ST. B 3223

RAINY WEATHER AHEAD!

Now is the time to repair that leaky roof or dripping gutter. For a fast, easy and economical repair use Coal Tar.

SHIP CHANDLERS

(McQUADE'S LTD.)

1214 WHARF STREET PHONE E 1141

FENCING FOR LESS

50 feet of fencing and nails at $15.50.
Reject shiplap $38.00 per M

Saanich Lumber Yards

"From Producer to You."

3041 Douglas St. E 3038; Eves. G 3508
Brentwood, Keating 121M

FOR EASY-TO-CLEAN WINDOWS

Specify Roto-Operated Steel Sash with extended hinges.

Our steel sash features the extended hinges which makes every square foot of outside glass area accessible from the inside, eliminates dangerous ladder climbing.

ALFOL, Type 2, N.H.A. Approval, $49.50 M
ALFOL DOUBLE REFLECTIVE $30.00 M
ALFOL SINGLE REFLECTIVE $17.50 M

The lowest-cost building insulation on the market

Douglas Building Supplies

B 4821 2811 DOUGLAS ST. B 6612

BUTLER BROTHERS for BUILDING NEEDS!

From start to finish of a building job . . . the supplies you need! Get sand, gravel and cement . . . lumber, insulation, hardware, roofing and siding!

BUTLER BROTHERS

Quadra at Cloverdale
E 6911
Keating Crossroad
Keating 90

R. A. GREEN LUMBER CO. LTD.

Millwork — Lumber
Doors — Cabinets

SASH
In Wood or Hope's Steel

2831 Douglas Street G 1614

LUMBER SPECIAL

1x8 TOP UTILITY GRADE SHIPLAP 1,500 LINEAL FEET $34.00

The very best grades of framing lumber at below wholesale prices.

ATOM LUMBER CO.

210 JOHNSON STREET WEST
(East of Victoria West Park)
B 2249 Evenings G 0912

OPEN MONDAY TO SATURDAY FROM 8 A.M. TO 5.30 P.M.

LUMBER LIQUIDATION SALE

ALL DRESSED STOCK
SEE AND BUY
PREMIUM GRADE SHIPLAP
2x4, 2x6, 2x8, T. & G. 1x10—12

$35 Per Thousand B.M.

S. KUDRA

2831 NANAIMO STREET G 1755

DISTINCTIVE NEW IDEAS

FOR THE HOME

Counter topping—metal moulding—cabinet hardware — sander, rentals.

SHAWNIGAN LUMBER YARDS
3000 GOVERNMENT STREET B 7261

IN TUNE WITH THE TIMES

Radio times and programs are furnished by stations and networks and are subject to last minute changes. The Times assumes no responsibility for inaccurate listings.

By BILL PARKER

Today we must kiss radio goodbye!

Instead of discussing the pros and cons of radio, we must turn for once to the ever-increasing demands of television.

Not that we are going to attempt to preview or review any programs, for we are by no means qualified to do so; but we have a little news concerning TV addicts.

Due to many requests, "In Tune With the Times" has contacted Station KMO-TV and as of this evening that station's programs will be carried on this page.

KMO-TV apparently is received very well in some parts of Victoria and we have been told that they carry an excellent variety of programs.

Another note that will interest TV audiences is that CBC TV construction in Vancouver is running according to plan and that broadcasting will begin in the reasonably near future.

Perhaps, as television further advances, we will begin a regular review of programs, but for the present, with radio still being the most-used media in western Canada, we must confine TV talk to once or twice a month.

Besides . . . we don't own a TV set!

RADIO HIGHLIGHTS FOR TONIGHT

Lux Radio Theatre on CBU and KIRO at 6.
National Farm Radio Forum on CBU at 9.
Press Conference on CJOR at 8.30.

MONDAY NIGHT PROGRAMS

	CKDA 1,340 kc.	CJVI 900 kc.	CBU 690 k.c.	KIRO 710 kc.	KOMO 1,000 kc.	KING 1090 kc.	KVI 570 kc.	CJOR 600 kc.	CKWX 980 kc.	
6.00	News; Sports	Take a Chance	Radio Theatre	Lux Theatre	Spotlight Review	News	Gabriel Heatter	Easy Listening	News; Talks	6.00
6.15	Musical Scrapbook	Take a Chance	Radio Theatre	Lux Theatre	Alex Dreier	Chet Huntley	Perry Como	Easy Listening	Ballroom	6.15
6.30	News; Scrapbook	Hardy Family	Radio Theatre	Lux Theatre	Mantovani	Vandercook	Behind the Story	Easy Listening	Ballroom	6.30
6.45	Musical Scrapbook	Hardy Family	Radio Theatre	Lux Theatre	Nations Business	Bill Stern	Sam Hayes	Easy Listening	Ballroom	6.45
7.00	News Cash Clues	Opportun. Knocks	News	Caravan	Fibber McGee	Lone Ranger	Guest Conductor	Opportunity Knocks	News; Sports	7.00
7.15	Cash Clues	Opportun. Knocks	News Round-Up	Caravan	Can You Top This	Lone Ranger	Guest Conductor	Opportunity Knocks	Hour of Stars	7.15
7.30	This is Paris	Sports Roundup	BC Profile	Talent Scouts	Voice of Firestone	Top 20	Reporter's Roundup	Sports	Hour of Stars	7.30
7.45	This is Paris	Sports Roundup	BC Profile	Talent Scouts	Voice of Firestone	Top 20	Reporter's Roundup	Sports	Hour of Stars	7.45
8.00	News; Passing Years	News; Weather	Presenting . . .	Suspense	One Man's Family	Top 20	Counter Spy	News; Around Home	News	8.00
8.15	Tel Opinion	Al Smith	Symphony	Suspense	Morgan Beatty	Top 20	Counter Spy	City Hall	Cecil Solly	8.15
8.30	Denny Vaughn	Dominion Mag	Symphony	Lowell Thomas	Railroad Hour	Top 20	Let George Do It	Press Conference	Hospitality Time	8.30
8.45	Singing Sam	Dominion Mag	Symphony	Family Skeleton	Railroad Hour	Top 30	Let George Do It	Press Conference	Denny Vaughn	8.45
9.00	News; Legis. Report	Music My Hobby	Farm Forum	Beulah	Telephone Hour	News; Top 20	Glenn Hardy	News; City Mike	Take a Chance	9.00
9.15	Treasure Chest	Music My Hobby	Farm Forum	Junior Miss	Telephone Hour	Top 20	Newsreel	Vic Waters	Take a Chance	9.15
9.30	Treasure Chest	Music My Hobby	Continental Cafe	Orchestra	World Forum	Top 20	Could This Be You?	Vic Waters	Share the Wealth	9.30
9.45	Treasure Chest	Music My Hobby	Continental Cafe	Orchestra	World Forum	Top 20	Could This Be You?	Vic Waters	Share the Wealth	9.45
10.00	News; Sanctum	News; Weather	News	World Final	News	Ed. C. Hill	Fulton Lewis Jr	News	News	10.00
10.15	Spinner Sanctum	Song Shop	Prov. Affairs	Weather	Local News	Henry Taylor	Frank Edwards	Monty's Music	Music for Dreaming	10.15
10.30	Spinner Sanctum	Barton Drake	Bob McMullin	Swap and Shop	Job Finder	Club 1090	Chuckwagon Jamb.	Monty's Music	At Close of Day	10.30
10.45	Sanctum; Sports	Barton Drake	Bob McMullin	KIRO Paging	Forward March	Club 1090	Chuckwagon Jamb.	Who Beat Who	News and Markets	10.45
11.00	News; Sanctum	Barton Drake	Midnite Concert	KIRO Paging	News	Club 1090	Chuckwagon Jamb.	Dance Time	News; Sports	11.00
11.15	Spinner Sanctum	News; Sports	Midnite Concert	KIRO Paging	Bobby and Ray	Club 1090	Chuckwagon Jamb.	Dance Time	Bill Ward's Doghouse	11.15
11.30	Spinner Sanctum	Music Till Midnite	Midnite Concert	KIRO Paging	Bobby and Ray	Club 1090	Chuckwagon Jamb.	Dance Time	Bill Ward's Doghouse	11.30
11.45	Spinner Sanctum	Music Till Midnite	Concert; News	News Final	Bobby and Ray	Club 1090	Chuckwagon Jamb.	Dance Time	Bill Ward's Doghouse	11.45

TUESDAY PROGRAMS

	CKDA	CJVI	CBU	KIRO	KOMO	KING	KVI	CJOR	CKWX	
8.00	News; Sports	Newscast; Markets	News; Bill Good	Swap & Shop	Local News	Breakfast Club	Cecil Brown	News	News and Markets	8.00
8.15	Dave Hill Show	Brkfst. With Walt	Breakfast Club	David Valle	Bob Nichols	Breakfast Club	Gabriel Heatter	Time and Tunes	Bob's Inn	8.15
8.30	Dave Hill Show	Brkfst. With Walt	Breakfast Club	Make Up Your Mind	Bob Nichols	Breakfast Club	Haven of Rest	Billy Browne	News; Bob's Inn	8.30
8.45	Roving Reporter	Brkfst. With Walt	Laura Ltd.	Rosemary	Bob Nichols	Breakfast Club	Haven of Pest	Billy Browne	Bob's Inn	8.45
9.00	News; Lombardo	News; 50 a Day	News; Comment	Wendy Warren	News	Cummings	Breakfast Gang	Billy Browne	News; Casino	9.00
9.15	Going Places	Helen Trent	Aunt Lucy	Aunt Jenny	Katherine Wise	Chet Huntley	Commentary	Billy Browne	Casino	9.15
9.30	Housewives' Holiday	Our Gal Sunday	Concert	Helen Trent	Ruth and Dick	Double, Nothing	Unity Viewpoint	Paul Weston	Casino	9.30
9.45	Housewives' Holiday	Club Diary	Concert	News	Ruth and Dick	Double, Nothing	Morning Melodies	Paul Weston	Casino	9.45
10.00	News; Lucky Lady	News; Six For One	Morning Visit	Road of Life	Melody Room	Turn to Friend	Glen Hardy	Bob Hope Show	News; Casino	10.00
10.15	Lucky Lady	Six For One	Happy Gang	Ma Perkins	Second Chance	Turn to Friend	Tello-Test	Music U and I	Casino	10.15
10.30	Lucky Lady	Bing Sings	Happy Gang	Dr. Malone	Strike It Rich	True Story	Ladies' Choice	Music U and I	Today's Hits	10.30
10.45	Lucky Lady	Let's Go	Jimmy Shields	Guiding Light	Strike It Rich	True Story	Ladies' Journal	Music U and I	On My Mind	10.45
11.00	News; Fiesta	News	Kate Aitken	Mrs. Burton	Bob Hope	Whispering Sts.	Ladies' Fair	Man in the House	News; Wallace	11.00
11.15	Fiesta	Who's Singing	Kindergarten	Perry Mason	Pauline Frederick	Girl Marries	Ladies' Fair	Man in the House	Young Widder Brown	11.15
11.30	Lucky Listening	Old Tunes	Man and His Music	Nora Drake	Phrase That Pays	Romances	Queen for a Day	Show Time	Perry Mason	11.30
11.45	Lucky Listening	Old Tunes	Man and His Music	Brighter Day	Jane Pickens	Leonard	Queen for a Day	Show Time	Guiding Light	11.45
12.00	News; Parade	News; Weather	Man and His Music	News	Life Can Be Beautfl.	News; Boreson	News; Melodies	News; Melodies	News	12.00
12.15	Hit Parade	Matinee	News; Showcase	Cecil Solly	News	Boreson	Cedric Foster	Kiddies Karnival	Rhythm Pals	12.15
12.30	News; Sports	News; Sports	Farm Broadcast	House Party	Pepper Young	Boreson	Harmony Hoedown	Kiddies Karnival	News; Music	12.30
12.45	Hit Parade	Guy Lombardo	Weather; News	House Party	Right to Happiness	Sam Hayes	Harmony Hoedown	World Today	50 a Day	12.45
1.00	News; Ed Farey	Star Time	Afternoon Concert	Hilltop House	Backstage Wife	News; House	Commentary	Famous Voices	News; Toni	1.00
1.15	Ed Farey Show	Star Time	Afternoon Concert	Arthur Godfrey	Stella Dallas	Open House	Behind the Story	Who's Singing	Ma Perkins	1.15
1.30	Ed Farey Show	Double or Nothing	Afternoon Concert	Arthur Godfrey	Widder Brown	Open House	Lucky U Ranch	Double or Nothing	Road of Life	1.30
1.45	Ed Farey Show	Double or Nothing	Today's Guest	Arthur Godfrey	Woman in House	Open House	Lucky U Ranch	Double or Nothing	Dr. Malone	1.45
2.00	News; Town Crier	News; Six For One	School Broadcast	Arthur Godfrey	Plain Bill	News; House	News	Take It Easy	Red, White and Blue	2.00
2.15	Lost, Found; Farey	Six for One	School Broadcast	Arthur Godfrey	Front Page Farrell	Open House	Music	Take It Easy	Red, White and Blue	2.15
2.30	Ed Farey Show	Music Time	Matinee	Arthur Godfrey	Lorenzo Jones	Open House	Spotlight Parade	Take It Easy	Helen Trent	2.30
2.45	Ed Farey Show	Widder Brown	Matinee	Curt Massey	Pays to Be Married	Open House	Spotlight Parade	Take It Easy	Our Gal Sunday	2.45
3.00	News; Shop, Swap	News; Quiz	Matinee	Wizard of Odds	Welcome Traveler	News; House	Hughs	Take It Easy	News; Going Places	3.00
3.15	Shop and Swap	Three Suns	Brave Voyage	Ruth Ashton	Welcome Traveler	Open House	Tello-Test	Take It Easy	Hour of Stars	3.15
3.30	Bing Crosby	Casino	Favorites	Protective League	Meredith Willson	Open House	Jack Kirkwood	Thru the Years	Casino	3.30
3.45	Bing Crosby	Casino	Yesterday's Favor	Protective League	To Be Announced	Open House	Jack Kirkwood	Thru the Years	Casino	3.45
4.00	News; Club 1340	Casino	Yesterday's Favor	Ralph Storey	News	News; House	Fulton Lewis Jr.	News; Teens	News; Casino	4.00
4.15	Kiddies Carnival	Casino	Barney Potts	Music	Road of Life	Open House	Frank Hemingway	Theme For Teens	Casino	4.15
4.30	Kiddie Kapers	Music Man	Orioles' Nest	Housewives Inc.	Commuters' Sp'cia	Open House	Curt Massey	Theme for Teens	Casino	4.30
4.45	Kiddie Kapers	Music; Story	Sleepytime Stories	Housewives Inc.	Commuters' Special	Open House	Sam Hayes	Town Crier	Startime	4.45
5.00	News; Jimmy Allen	Hour of Stars	Harmony	Ed Murrow	Commuter's Special	Traffic Jamb.	Sgt. Preston	Easy Listening	Music For Youth	5.00
5.15	Jimmy Allen Show	Hour of Stars	Comment	News	News	Traffic Jamb.	Sgt. Preston	Easy Listening	Music For Youth	5.15
5.30	Musical Roundup	Hour of Stars	Lennicks	Clifford and Clark	Commuter's Special	Traffic Jamb.	Sky King	Easy Listening	Superman	5.30
5.45	Musical Roundup	News; Sports	Lennicks	Frank Goss	Elmer Peterson	Traffic Jamb.	Sky King	Easy Listening	Songs of Our Times	5.45

28a BUILDING SUPPLIES

BUILDERS SASH & DOOR LIMITED

Victoria's Millwork Centre

MAHOGANY DOORS

Fine quality—same prices as No. 1 fir.

2- 6x6-6x1⅜ Rotary grain $11.90
2- 6x6-6x1⅜ Rotary grain $12.55
2- 8x6-8x1⅜ Rotary grain $13.00
2-10x6-6x1⅜ Rotary grain $16.00
3- 0x6-8x1¾ Rotary grain $18.35
2- 8x6-8x1¾ Ribbon grain $20.00
2-10x6-8x1¾ Ribbon grain $21.50
3- 0x7-0x1⅜ Ribbon grain $22.50

LOOK, SEE New Masonite Doors, perfect paint surface, strong and rigid. For an extra 50c these doors bored, mortised and routed for lock sets and hinges which means faster, easier, precision installation.

1- 6 x 6-6 x 1⅜ $ 7.55
2- 0 x 6-6 x 1⅜ 7.95
2- 4 x 6-6 x 1⅜ 8.30
2- 6 x 6-6 x 1⅜ 8.30
2- 8 x 6-6 x 1⅜ 8.60
2-10 x 6-6 x 1⅜ 9.65
2- 8 x 6-6 x 1¾ 11.40
2-10 x 6-6 x 1¾ 12.10
3- 0 x 6-6 x 1¾ 12.45

PLYWOOD

Rotary Cut Mahogany Plywood, 4 ft. by 8 ft. by ¼" sheet $5.92
Sliced Ribbon Grain Mahogany Plywood 4 ft. by 8 ft. by ¼" sheet $9.92

Plus a large selection of Birch, Oak, Limba, Yellow Cedar, and other specialty plywoods.

MAHOGANY LUMBER

1x3 to 1x 5, per foot 35½c
1x6 to 1x10, per foot 38½c
1x12 per foot 39½c

Plus a complete stock of all hardwood lumber—small orders for boat builders, cabinet makers and hobby shops.

Builders' Sash & Door Ltd

350 GARBALLY ROAD B 3171

LANGFORD BUILDING SUPPLY

"Everything from foundation to roof"

NOW is the time to insulate—
Gyproc wool, 2-in. batts, covers 60 sq. ft $4.65
Zonolite loosefill,covers 26 sq. ft. $1.50

Our Budget Plan

enables you to buy building materials on simple easy terms for any amount $100—$2,000.

FREE DELIVERY.

Phone Belmont 306. 868 Island Highway

ISLAND BLDG. SUPPLY CO

EVERYTHING IN BUILDING SUPPLIES
"HEAT FORM" FIREPLACES
"IDEAL" METAL WINDOWS

Lime, cement, sand and gravel, ready-mix mortar, rock and cinders, plaster products, Gyproc and stoneboard, plywoods fireclay products, common brick, vitrified pipe and drain tile, etc.

578 GORGE ROAD EAST B 5179

Colwood Lbr. Yard

50 Foot Fencing $15.50
"Everything the Builder Requires"

SOOKE ROAD BELMONT 313

28b CLOTHING, FURS, SHOES, ETC.

BOY'S NAVY RAINCOAT, $22; GREY flannel suit, $16, size 8 to 10, never worn; Cub uniform, $8; brown wool dress lengths, $9. G 6759.

TWO GENUINE STONE MARTEN, practically new, matched sets, bargain. B 2607.

FOR SALE—HUDSON SEAL COAT, EXcellent condition. Size 40-42. Phone B 4380 between 4 p.m. and 9 p.m.

LADY'S PERSIAN PAW COAT, HIP length, full back, as new, size 16-18, $65. E 0284

CASH PRICES PAID FOR GOOD USED clothing, gents' suits topcoats and ladies' topcoats. The Bazaar, 1317 Broad.

TUXEDO, SINGLE BREASTED, SIZE 40, $30. E 5196.

MUSKRAT CAPE FOR SALE CHEAP. E 3965 after 6

DARK BROWN SQUIRREL COAT, TOP condition. E 5922. Cash offers.

BLUE FOX FUR, LIKE NEW. E 7565.

GIRL'S CLOTHING, SIZE 7. G 6573.

28d FURNITURE

2-piece grey patterned mohair chesterfield suite $125
5-piece light walnut bedroom suite $125
Studio couch $35
Light, 6-piece leather-seat dinette suite $41
Raymond treadle sewing machine, good working order $34

PANDORA USED FURNITURE
1050 Pandora (near Cook) E 6319

28d FURNITURE

YOU'LL BE AMAZED HOW MUCH YOU can save on the cost of a new chesterfield by letting our experts re-upholster and modernize your present one. Hagel's Chesterfield House, 536 Johnson. G 3042

ATLAS MATTRESS SHOP
Mattresses—Box Springs—Hollywood Sets
Upholstery—Boat Cushions—Nook Seats
Sales—Alterations—Repairs
Quadra at Hillside Garden 4925

YOUR THREE-PIECE CHESTERFIELD cleaned and demothed in your own home for only $12. All work guaranteed. AMBASSADOR HOME SERVICE. B 5532

HOLMAN & CANNON
We buy, sell and appraise good furniture. 721 Johnson Street Phone E 0014

ARROW'S UNPAINTED FURNITURE saves you money. 1321 Government or 747 Yates.

USED APPLIANCES AND FURNITURE IN STANDARD'S VIEW STREET WAREHOUSE. View Up From Douglas.

A PHONE CALL TO G 5921 WILL BRING MAYNARD'S AUCTIONEERS

R. G. HANLEY
EXPERT UPHOLSTERER
921 FORT STREET G 1813

FRENCH POLISHING
Repairs — Furniture Refinishing
SPECIALTY FINISHERS B 4612

STANDARD FURNITURE VIEW STREET BARGAIN BASEMENT

5-piece Bedroom Suite in limed oak, regular $199.00 $159.00
2-piece Chesterfield Suite in rose frieze, regular $350.00 $199.00
Bed Spring on legs, 3'3" wide, with headboard, regular $37.50 $29.50
Odd Chrome Chairs $7.90, $10.50, $12.50

USED APPLIANCES

Racine Refrigerator $169.00
Westinghouse Refrigerator $225.00
Findlay Table-top Gas Range $69.00
Electric Rangettes $39.00 and $49.00

STANDARD FURNITURE VIEW STREET BARGAIN BASEMENT

Downstairs in Scollard Bldg.
View Street just up from Douglas

TRADE-IN SPECIALS

One Bleached Walnut China Cabinet, $25
Solid Oak Sideboard $25
Solid Oak Extension Table $10
Solid Oak Fernery $15
Six-piece Breakfast Suite $57.50
Ivory Kitchen Cabinet $22.50
Two-piece Chesterfield Suite $35
Three-piece Chesterfield Suite $95
Chrome Studio Lounge $39.50
Six Chesterfield Chairs. Each $15
6.9 x 9 Axminster Rug $17.50
9 x 12 Wilton Rug $45

HOME FURNITURE

825 FORT (above Blanshard) B 5138

SPECIALS

White wood bunk beds, 3' 3", complete $89.50
Clearance of 3' 3" beds, walnut or limed oak $29.95
High-Riser cable springs, 4' 6" $12.95
Two-piece Converto Suites $89.50
All-wool Axminster Rugs, 27"x48" $6.95
One only, Condour Lounge Chair. Regular $149, for $99.50

The Island's Largest Chesterfield House

The Vogue Furniture Co.

860 Yates Easy terms G 3111

Wardrobes, from $7.50 to $29.50
Four-Foot Walnut four-poster bed $29.50
9' x 11' Rose Broadloam Carpet $99.50
Maple Twin Beds, complete with springs and mattresses $108.00
Mr. and Mrs. Maple Dresser with large mirror $79.50

HOLLAND BROS. & CO.

824 FORT STREET E 0913

28e MUSICAL INSTRUMENTS

SEE CONN C MELODY SAXOPHONE, nickel finish, like new, B 2226. 2548 Shakespeare.

CAVE PIANO STORE
See us if you need a used piano. All guaranteed. 745 View Street. G 2512

WANTED, A GOOD USED PIANO, PREferably modern type. E 2919.

BERG'S, MUSIC AND HOBBY STORE, 719 Pandora, opp. B.C.E.R. Phone E 4421.

TELEVISION PROGRAMS

Monday, November 2

KING-TV CHANNEL 5

6.30 Early Edition
6.45 Weather Man
6.50 Sports Screen
7.00 Range Rider
7.30 Yesterday's Newsreel
7.45 NB of C Reporter
8.00 You Asked For It
8.30 Orient Express
9.00 Who Said That
9.30 Armchair Adventure
9.45 Seattle Wrestling
10.45 "Fighting Back," Paul Langton, Jean Rogers
12.00 You Are What You Eat
12.05 Nightcap Final

KTNT-TV CHANNEL 11

6.30 Doug Edwards and News
6.45 Perry Como
7.00 Studio One
8.00 Burns and Allen
8.30 Godfrey's Talent Scouts
9.00 I Love Lucy
9.30 Red Buttons
10.00 Rocky King
10.30 Plainclothesman
11.00 Chronoscope
11.15 The Late Show ("Case For the Crown" with Miles Mauder and Muriel Forbes)
12.30 Sign Off

Tuesday, November 3

KING—TV—CHANNEL 5

9.15 News
9.20 Bill Moshier—Farm Summary
9.25 Ern Westmore Show
9.55 Turn to a Friend
10.25 You Are What You Eat
10.30 On Your Account
11.00 Community Workshop
11.30 Ding Dong School
12.00 Glamour Girl
12.30 Welcome Travelers
1.00 "False Faces," Stanley Rdiges, Veda Ann Borg
2.00 King's Ransom
2.30 King's Queen
3.15 Vanity Views
3.30 King's Kamera
4.30 Market Magic
4.45 Uncle Mistletoe
5.00 Wild Bill Hickok
5.30 Sheriff Tex
6.00 King's Bench

Tuesday, November 3

KTNT-TV CHANNEL 11

10.15 News and Previews
10.30 KTNT-TV Home Show
11.30 Linkletter's House Party
11.45 Linkletter's House Party
12.00 The Big Payoff
12.30 Bob Crosby Show
12.45 Bob Crosby Show
1.00 I'll Buy That
1.15 I'll Buy That
1.30 Jonathan Story
1.45 Arthur Godfrey Time
2.00 Arthur Godfrey Time
2.15 Arthur Godfrey Time
2.30 Women Today
2.45 Strike It Rich
3.15 Valient Lady
3.30 Garry Moore Show
3.45 Tunes and Topics
4.00 Dandy Time
4.30 Circle 11 Ranch
5.30 Don Winslow
5.30 This World of Ours
6.00 KTNT-TV News

Monday, November 2

KVOS TV BELLINGHAM—Channel 12

5.00 For the Ladies
5.15 Little Show
5.30 Melody Time
6.00 Junior Crossroads
6.15 Armchair Adventure
6.30 Weather
6.35 Serial Time
6.55 Crusader Rabbit
7.00 News
7.15 Film Parade
7.30 Bishop Sheen
8.00 King's Crossroads
8.30 Wrestling
9.30 Candlelight Theatre
10.30 Sign Off

KMO TV TACOMA (Channel 13)

3.30 Kate Smith
4.00 Mike's Kitchen
5.00 Kiddie Karnival
5.30 Televists
6.00 Sports Review
6.10 Weather
6.15 News Hi-Lites
6.30 Sagebrush Theatre
7.45 Camel News
8.00 McMurtrie Presents
8.30 Voice of Firestone
9.00 Dennis Day
9.30 Movie Time
11.30 Sign Off

28f RADIOS and TELEVISION

ATKINSON & PEARCE
Guaranteed Service and Repairs to all makes of radio and TV
B 8521 620 Fort Street

WE FIX RADIOS AND TV IN YOUR own home, day or evening. Home Radio and TV Service, B 1831 or B 2359.

A PHONE CALL TO G 5921 WILL BRING MAYNARD'S AUCTIONEERS

INSURE YOUR TELEVISION SET

Against loss of or damage from any cause whatsoever.

For further details
Apply
INSURANCE DEPARTMENT

A. BERNARD & CO. LTD.

629 FORT STREET PHONE G 9335

28k BICYCLES and MOTORCYCLES

BICYCLES, THREE SPEEDS, TRIGGER control, just like new, $39.50. Guaranteed 12 months. Victory Cycle Works 585 Johnson Street

AUTOCYCLE, FRANCIS BARNETT, 98 c.c. New 1952. Excellent condition, $135. B 0306.

1952 B.S.A. BANTAM, GOOD RUNNING order, $190. After 5.30 p.m. 2991 Qu' Appelle Street.

RALEIGH AND C.C.M. THREE-SPEED bicycles on terms. Robinson's 1307 Broad Street.

AUTO CYCLE, A1 SHAPE, COST $150, now $80 or less, cash. G 4698.

EVERYTHING IN BICYCLE REPAIRS at Bernard Ltd., 1410 Douglas. G 5911

SEE Brooklands Motorcycle Sales

& SERVICE LTD.

For your new or used motorcycle. An old established firm with a high reputation for good and reliable service.

937 FORT STREET E 5026

28k BICYCLES and MOTORCYCLES

BICYCLES ALL SIZES, AND REPAIRing. Aaronson's, 585 Johnson Street.

NOVEMBER SPECIALS

Two 1953 models at $100 discount.
Three repossessions at large discount.
Several motorcycles at $150 to $395 to clear.

1951 CHEVROLET 1947 M-G.
1951 PREFECT 1942 PLYMOUTH
1940 FORD

Motorcycles or Cars Accepted as Trade-In

Les Blow's Motorcycle Sales

G 7843 2647 DOUGLAS ST

28l STOVES and FURNACES

MOFFAT EMPIRE RANGE with Cyclos De Luxe Oil Burner only $249.50

A guaranteed installation will give you clean, efficient and economical operation. See them at C. TAYLER HOME APPLIANCE CO. 1436 Government at Cormorant E 3281

A FOUR-YEAR-OLD PACIFIC HOT AIR furnace, complete with casing, hand fired, size 19. Also attached fan, complete with filters, ¼-horse power motor and thermostat. Will sell as unit or separately. E 4353.

ALL WHITE ENAMEL WOOD AND coal range with copper coil, excellent condition, $49.
DELTA ELECTRIC
714 Cormorant Street G 7416

CONVERT YOUR PRESENT RANGE TO Cyclos. Complete installation, including gravity system, only $159.50, at C. Tayler Home Appliance Co., 1436 Government Street, at Cormorant. E 3281.

McCLARY GAS STOVE — WHITE enamel, table top model, warming oven, storage space, grill. Excellent condition. G 8907.

WHITE ENAMEL CLARE JEWEL range, complete with Cyclos oil burner, new condition, $155 or near offer. Phone G 1362.

LARGE FAIRBANKS-MORSE OIL HEATer, like new, has enclosed oil tank and copper tubing, $65. B 3456. 748 Humboldt Street.

McCLARY GAS STOVE, WHITE ENamel table top model, warming oven, storage space, grill. Excellent condition, G 8907.

ALL NEW ZENITH OIL KING RANGE with Cyclos oil burner installed, $289. Trade in your old range. HUMBER BROS FURNITURE. E 2111

SAWDUST BURNER FOR FURNACE, good condition, large hopper, $25. B 1665.

QUAKER OIL RANGE, APPROXIMATEly 3 years old, good and clean, including drum and stove, $85. B 0365.

WHITE ENAMEL SMALL RANGE WITH Cyclos de luxe oil burner, $145. Carter's Stove Store, 820 Fort St., E 3511.

COMPLETE HOT-AIR FURNACE, 16-IN. pot, in first class order, $50. Phone E 1437.

SAWDUST AND OIL BURNERS, furnaces; used oil ranges. Southall's, 745 Pandora.

FURNACE REPAIRING AND INSTALLATION, air conditioning. Free estimates Hugh Neuman G 2008

T. HALLAM & SON
Furnace and Repairs
739 Cormorant Street B 8343

28l STOVES and FURNACES

McCLARY FURNACES, AIR CONDItioning, repairs. Model Sheet Metal 201 Douglas Street E 1915

APARTMENT SIZE FOUR-BURNER electric range, cheap. E 0916.

WHITE ENAMEL OIL RANGE, WITH burner, good condition, $42.50. B 8948.

MODERN GAS STOVE IN EXCELLENT condition. Bel. 199H.

WHITE ENAMEL OIL RANGE, REASONable. E 2747.

THREE-BURNER GAS STOVE WITH oven, $15. B 8453.

CYCLOS FURNACE CONVERSION UNIT with barrels. G 9144.

FLETCHER HEATING SUPPLIES
2020 Douglas Street B 8913

SPACE HEATERS

Fawcett, Quaker, Coleman and Norge
From $84 to $143
Convenient Terms Arranged

EAGLE SALES

Heating, Home Appliances

1016 Fort Street B 3923

28m MACHINERY

FOR RENT — COMPRESSOR, ROCK drills, concrete breakers, IEL chain saws, cement mixers, pumps, wheelbarrows. A. Becker G 6414. 2981 Tillicum Road.

I.B.M. 8500/5 TIME RECORDER, DIrect read. New condition, $250. G 0591.

TITAN POWER SAWS
RAMSAY MACHINE WORKS LTD. G 5314

RENT-A-TOOL
3188 Shelbourne B 2214

28n GARDENS and SUPPLIES

TOP SOIL, PEAT SOIL, MANURE, rock, gravel, mushroom compost. Manure by the sack. Colquitz 380-X.

FOR SALE, LILLIAM SPCIOSUM MAGnificum bulbs. 3848 Hobbs Road.

NO. 2 TOP SOIL, TWO-YARD LOADS, $2.75 a yard. E 1844 evenings.

1,000 YARDS OF NO. 1 BLACK TOPsoil, $2.75 yard. B 2751.

COLOR AND CONCRETE CO.
522 Island Highway. Belmont 18-W

28o FARM IMPLEMENTS

YOUR BEST USED BUYS

John Deere Crawler $2,600
M.H. 81 with plow and disk $945
Oliver 60 with plow and cult. $995
Gibson with equipment $535
B.G.H. Cletrac with blade $2,400

USED GARDEN TRACTOR SPECIALS

PEDEN, GOODMAN & McKENZIE
Rent a Tractor
507 Cormorant B 7611

FOR QUICK ECONOMICAL HEAT TRY the new portable Valor oil heater. Operates for only ½c per hour. Only $32.50. See it in operation. C. Tayler Home Appliance Co. 1436 Government Street. E 3281

EARTHMASTER GARDEN TRACTOR, 10-inch plow, disc, cultivator, $225. B 6383.

IF IT'S JOHN DEERE IT'S THE BEST.

LOOK Used Equipment Bargains

Hammer Mill, A-1 $125.00
Single 16-Inch Plow $100.00
One-Way Plow and Seeder $325.00
Rear Blade $127.50
Massey Double 12-Inch Plow $150.00
Howard Rotovator Gem $525.00
Soil Scoop $90.00
Gibson Tractor and Equipment $475.00
Earth Mover $50.00

NATIONAL MOTORS LTD.

Tractor Division—Ford Tractor Dealer
G 3922 — 2312 Douglas

International Cub Tractor with row cultivator $825
One M.-H. Pony Tractor, complete with plow, disc, row cultivator, spring-tooth cultivator and mower $1,350
One Bolens Ridemaster with plow, disc and cultivator $475
One Bolens Power-Ho, with plow, disc and cultivator $285

We have a complete line of International farm equipment for your convenience.

MOONEY & SONS

837 VIEW STREET E 4177

28o FARM IMPLEMENTS

GOOD USED BUYS

Ransome crawler, $650; Pony with plow and cultivator, $825; Planet Junior, 3-h.p., with plow, cultivator and spring-tooth, $300; Handyworker rotary tiller and cultivator, $135; Cub mower, $95; Cub discs, $120.

GARDEN HOUSE

East Saanich Rd., Elk Lake, Royal Oak
Phone Colquitz 216 T

28x MISCELLANEOUS FOR SALE

SAVE AT GRAY'S

A lovely walnut dining room set consisting of square extension table and six very pretty chairs with full leather seats; less than a cheap dinette set at $59. A single Hollywood-style bed with mattress: it has adjustable head; fine for invalid, price $19.50. Full-size Hollywood-style bed with spring-filled mattress, $19.50. Hollywood-style spring on legs (no mattress), $9.50 painted chests and dressers, $7.50 to $8.00. Older-style chesterfield chairs, $7.50 to $12.00. Wine, two-piece chesterfield suite, $39.50. Drop-leaf table and two chairs, $9.50. Solid oak buffets, $12.50 to $16.00, and a store full of other useful used furniture at reasonable prices. Thanks, folks.

WALLY GRAY USED FURNITURE
617-619 Johnson B 1631

1947 AUSTIN 8 WITH A-40 ENGINE and transmission, excellent condition, $495; two pairs antique carriage lamps, $35 and $45; one man's evening suit, tails, size 38, as new, $30; overcoat, size 38, $20. Colquitz 145 T.

G-E WALNUT TABLE MODEL RADIO, long and short wave, perfect condition, $37.50; Simmons single steel bed, Slumber King ribbon spring, good mattress, $22.50. E 6163.

TWO SINGLE BEDS, NEW FELT MATtresses, $25 each; domestic hot water heater, 1,000 watts, side iron pipe and thermostat, $10; Duroid covered dog kennel, $3. G 1380, between 5-8 p.m.

DINETTE SUITE, OIL HEATER, COFFEE table, pressure cooker, toaster, Numdah rug, lady's evening gown, size 15, boy's parka, gabardine slacks, size 14-16. B 0950.

ST. VINCENT DE PAUL, 728 JOHNSON Street. Typewriter, settee, one extra-good quality man's overcoat, like new; several pairs 10½ men's shoes. All profits for charity. B 4913.

SEVEN-FOOT SPLIT CEDAR POSTS; car heater, new; pair foglights; three pairs C.C.M. tube skates with boots, sizes, one, four and five. 4035 Braefoot Road.

$260. GURNEY COMBINATION FOUR-burner electric-coal and wood, in perfect condition. Used just a few months by careful housewife. Switched to oil for heat. Phone B 3891.

CHINA SALE

Pudding bowls, set of 4 99c
One-third to half off on planters, cups and saucers, ornaments, etc. CAROL ANN CHINA SHOP, 835 Fort. B 2733.

SAVE YOUR BACK

Don't rake leaves, get a Parkerette leaf sweeper today and sweep up those leaves. Power Mower Sales 112 Humboldt.

AS NEW—TWIN HOLLYWOOD BEDS, spring-filled mattresses, $55 each. Double bed, spring and mattress, $15. 764 Transit Road, Oak Bay.

CHROME KITCHEN SET, AS NEW; Kroehler bed-chesterfield and chair; forty-gallon water boiler. 1116 Princess. G 5024.

BEAUTIFUL HUDSON SEAL COAT, what offers, G 3765. Red steel resistent strawberries, 25c dozen. 3034 Cedar Hill Road.

WE BUY AND SELL

Musical instruments, cameras, trunks, sporting goods. Island Trading, 1415 Government. G 5354.

HALLEICRAFTER SIX-TUBE SHORT wave radio, $45; oak library table with book shelf ends, $15; Greenheart salmon fly rod, $12. B 0765.

BIRD'S-EYE MAPLE HIGH BOY, dresser with mirror, folding tub bench, $2; old dining table, walnut, $2. 748 Humbolt Street. B 3456.

SPECIAL DRY BELT NET GEM POTAtoes, $3.29 100 lbs.; No. 1 cooking onions, $2.25 sack. Everything at a low, low price. Outdoor Market, 2475 Quadra.

BRAND NEW LADY'S BEAUTIFUL brilliant-enclosed wrist watch, 17-jewel make of Longines Wilinauer, $50 or nearest offer. 3126 Somerset. G 5953.

OIL RANGE WITH SILENT FLAME burner. Easy on oil. Perfect condition. Just like new. Drum and stand included. $175. Phone B 6257.

SPECIAL NO. 1 POTATOES, 100-LBS., $2.39; cooking onions, Drybelt No. 1, sack, $2.25. Everything at a low bone price. Out Door Market, 3475 Quadra.

ADDING MACHINES, CASH REGISTERS, Asco slicing machines and packaging scales. Owen's 939 Johnson Street. E 9353.

THREE - PIECE KROEHLER BLUE velour chesterfield, cabinet radio, coffee table, kitchen table, four chairs. 1139 Lockley Road, Esquimalt. B.C.

RECORD ALBUMS, BEETHOVEN, Brahms, etc. 50c a record; 78 r.p.m. B 6579.

NEW ELECTRIC DE LUXE PUSH-button Findlay range, never used. Price, $250. 421 Dundas Street.

BEATTY WASHING MACHINE, $25. Mechanical train, $3. G.E. 78 r.p.m. record player attachment, $10. G 6759.

PHILLIPS LADY'S BICYCLE, BALLOON tires. Moffat handi chef single hot plate. E 6660.

DOUBLE BED (RED MAPLE), SPRING AND MATTRESS, PERFECT CONDITION. E 7045.

ELECTRIC GRATE WITH COALS, PORtable electric heater, new. Phone E 6727. 2643 Prior Street.

GATE-LEG KITCHEN TABLE AND chairs, children's table and chairs, bathinette, table. B 5489.

RASPBERRIES, WASH. 75C PER 12; boysenberries, $1.00 per 5. City delivery. E 6017.

REDUCED TO CLEAR

White enamel range with Kemac oil burner, $100. B 3923.

WINCHESTER .22 PUMP, $30; REFECTtor fan, $3; Rogers Majestic fridge, $125. B 3503.

ONE 9x12 ROSE BROADLOOM CARPET with felt, $50; one 9x12 floral pattern. E 3498.

SMALL JOHNSON OUTBOARD AND tank, $25; high chair, $5; play pen, $10. 1721 Feltham. Albion 301 X.

WE FIX RADIOS AND TV IN YOUR own home, day or evening. Home Radio and TV Service. B 1831 or B 2359.

ELECTRICAL GALVANIZING PLANT for sale. Ascroft Electrical Machinery Co. Ltd.

START MAKING YOUR CHRISTMAS gifts now. For ideas visit Hobbies and Crafts, 741 View Street. B 7832.

A READY MARKET FOR WHAT YOU HAVE TO SELL. MAYNARD'S AUCTIONEERS. G 5921

BARGAINS

Frigidaire refrigerators, all sizes; Easy-Spin dry washers E 8693

MANURE PULVERIZED DUCK GUANO, 60c sack, $3 minimum, delivered. Duck Farm. Phone Sidney 180.

USED SEWING MACHINES — LARGE selection, all good condition. Elna Sales & Service, 888 Fort Street. E 6312

GRUMPY OLD FURNACES THOROUGHly cleaned and recemented. G 1429.

SUNSHINE BABY BUGGY, VERY GOOD condition, maroon, $18. B 5668.

OIL RANGE; GLASS DOORS AND space heater, what offers? B 5697.

ONE PERSIAN PAW COAT, LARGE size, as new. E 9546.

LARGE WINTER PEARS, 3 CENTS LB. Pick your own. 1145 Rock Street.

YOUTH'S BED, COMPLETE, PERFECT condition, $55. G 5059.

CHILD'S SIDEWALK BICYCLE IN GOOD condition. G 6905.

FREE—WASTE SAWDUST, GOOD FOR road, fill, etc. Phone G 2452.

ELECTRIC SEAL COAT, SIZE 16-18. Cream enamel ice box. E 5087.

SINGLE BED ELECTRIC BLANKET, new condition, $25. Colquitz 167Y.

GIBSON GUITAR WITH CASE. ALMOST new. E 0590.

FOUR-FOOT BED, COMPLETE. GOOD condition. B 4684.

WINTER PEARS, $1 BOX. 1824 Haultain.

THREE BRAND NEW STORE FIXtures, sacrifice price. B 6612.

SPECIAL—NO. 1 BLACK SOIL, $2.75 yard. B 2751.

MATTRESS, SPRINGS IN GOOD CONdition, cheap. B 6367

WELSH DRESSER; SALMON ROD; small crib. G 7926.

GRAVEL, CRUSHED FILL OR ROAD garden soil, rocks, clay. G 9421.

CLEAN UP SERVICE DUMP TRUCK, two men. G 9421.

USED FURNITURE AT LOWEST prices. Reliable Furniture, 541 Johnson.

ELECTRIC, HAND-TREADLE SEWING machines (used) Taylor's, 816 Fort.

FROM FACTORY TO YOU PRICES Haida Paint Mfg Co. Ltd 1302 Wharf.

WALLPAPER SALE—20%, 30% 40% OFF. Harte-Andrews Paints Ltd. 711 View St.

CABINET MAKING—VARIETY WOOD Products, 1613 Oak Bay Avenue. G 1833.

28x MISCELLANEOUS FOR SALE

PHONE B 7622, GOOD USED VACUUM cleaners guaranteed for one year.

FROST KING ICEBOX CHEAP. E 3069.

FOR PICTURE FRAMING DIGGON'S

FOR RUBBER STAMPS DIGGON'S

WAREHOUSE CLEARANCE USED APPLIANCES

REFRIGERATORS

Many famous makes in the group. All in good working order . . . all guaranteed. Sale priced from $75.00

WASHERS

Bargains in washing machines. All guaranteed in good working order. Sale priced from $39.50

RANGES

Outstanding values in used oil ranges and electric ranges. All in A1 shape . . . all guaranteed.
Sale priced from $39.50

Appliances, Main Floor

WE'LL GIVE YOU $66.50

For Your Old Washer. Here's Your Opportunity to Own a Beautiful New Double-Tub

BEATTY WASHER

Without paying one red cent, because we'll allow you $66.50 for your old washer and that will be applied as the down payment. Balance arranged to suit you.

$24.95 Places a new, beautiful FRIGIDAIRE REFRIGERATOR into your home. See our display on the new 1953 models now!
. . . Big Super Freezer
. . . Rust-Resistant Shelves
. . . Meter-Miser Mechanism

$24.50 Will place a FRIGIDAIRE RANGE into your home. Now on display on our sales floor, appliance department. Highest possible trade-in allowance for your old range on the great new 1953 two-oven Frigidaire Electric Range!

Free Home Demonstration on Our BEATTY AUTOMATIC WASHER AT NO COST

PHONE IN! COME IN! WE PROVE TO YOU THERE IS NO BETTER WASHING ACTION THAN BEATTY DOUBLE-ACTION AGITATOR.

Mc & Mc

1400 Government Street G 1111

WOODWARD'S USED APPLIANCE SHOWROOMS

See Our Money-Saving Values, which Carry Woodward's Gold Shield Warranty

FOR CUSTOMER SERVICE WE ARE NOW OPEN REGULAR STORE HOURS: WEEKDAYS, 9 A.M. - 5 P.M.; WEDNESDAYS, 9 A.M. to 1 P.M.

39.50
RANGE SPECIALS

All Priced at Savings to You ON SALE MONDAY And TUESDAY ONLY

Gurney wood and coal, white enamel $39.50
Fawcett Mayfair, wick oil burner $39.50
Miracle sawdust burner $39.50
Beach wood and coal, cream enamel $39.50

COME IN AND SEE THE MANY ITEMS NOT LISTED

Weekdays, 9 a.m. to 5 p.m.
Wednesdays, 9 a.m. to 1 p.m.

750 Pandora - B 8932

Got your Christmas list ready? We are getting our toys out — some have a little damage but at the prices—well you had better come down early and get the best selection.

Please—No Refunds or Exchanges

CAPITAL SUPPLY CO.

"Your Surplus Centre"

1501 Government G 2713

BOTTLE WARMER

A very nice compact unit. Just plug it in. Heats baby's milk quickly. Shuts off automatically. A boon to any mother. Now in stock at

DICKINSON & DUNN

A.B.C. ELECTRIC

"Vacuum Cleaner Sales and Service"

807 FORT STREET G 3113

29 WANTED MISCELLANEOUS

TRY IT AT MAYNARD'S AUCTIONEERS G 5921

WANTED—USED ADDING MACHINE. State model and price. Box 1699, Victoria Press.

RANGETTE, TABLE-TYPE, CAN USE plates or oven separately. E 8220.

TO SELL GOOD BOOKS CALL B 1427 THE HAUNTED BOOKSHOP, 845 Fort St.

WE BUY RAGS, BEER BOTTLES, METals. Call Island Junk Co., E 0343.

WANTED — USED FURNITURE. Holland Bros. & Company. Empire 0913.

ANYTHING IN TOOLS, TRUNKS, SUITcases. Highest price paid. G 6634.

OLD BICYCLES AND PARTS ARE worth money at 585 Johnson Street.

WANTED Good Used Furniture

HUB FURNITURE CO.

713 JOHNSON STREET G 6428

31a POULTRY, HATCHING EGGS, ETC.

"THE CHICKS WHICH GIVE RESULTS" —New Hampshire broiler chicks. Pullets of various ages and breeds. Write for particulars and prices and remember, "It's Results That Count."

RUMP & SENDALL LTD.
Langley Prairie, B.C.
J. L. Lang, Vancouver Island Representative. 3976 Braefoot Road. Albion 311G.

WANTED — A STEADY SUPPLY OF fresh farm eggs weekly. Box 1663 Victoria Press.

31a POULTRY, HATCHING EGGS, ETC.

FOR THE BETTER LEGHORN, BUY your chicks from the source—the breeding farm. Derreen Poultry Farm at Sardis, B.C., is Canada's oldest established Leghorn breeding farm. Established in 1908 by M. H. Rutledge.

TEN LAYING CHICKENS, NEWHAMPshire; $20. Albion 141 Y.

Bolivar Skookum Chicks

All popular breeds crosses and Broiler Chicks. Write for our 1953 reduced prices and educational literature. Forty-one years of continuous service is your assurance of top quality and courteous service. Satisfaction guaranteed.

BOLIVAR HATCHERIES LTD.
Box 860, New Westminster, B.C.

31f DOGS

NEWFOUNDLANDS AND DALMATIANS —Reserve your Christmas puppy now from October and November litters. Mercedes Gibson, Cowichan Station, Duncan 324 L 4.

FOR SALE, ONE FEMALE REGISTERED Chihauhau. Prize winner. Also one male puppy, six months. Phone B 8963.

V.I.D.F.A. CH. DOG SHOWS. FRAZER Street Hall, Esquimalt, November 6 and 7. Admission 50c.

BOXER PUPS, REGISTERED STOCK. Colquitz 24 X.

COUGAR HOUNDS, MALES, TWO months old. Col. 271 R.

BOXER PUPPIES, REGISTERED STOCK, fawn and brindle. Phone Colquitz 24 X.

31i CAGE BIRDS and AVIARIES

SALE BUDGIES—YOUR CHOICE FROM 50 YOUNG BIRDS. BUDGIE INCLUDING NEW CAGE, FROM $5.95. B 5036. 2930 WESTDOWNE.

BABY BUDGIES, $3.50 EACH; OR nearest offer. Will deliver. B 6210 or Colquitz 261 R.

CANARIES — GUARANTEED SINGERS. E 5530.

TWO PAIRS OF CANARIES FOR SALE; $6.50 a pair. Also budgies, 1225 Johnson.

BABY BUDGIES, AGE AND SEX GUARanteed. Tosh. 1817 Feltham.

FINE BABY BUDGIES. TWO MONTHS o.d., $2.50 each. Phone G 8216.

31x MISCELLANEOUS LIVESTOCK

TWENTY REGISTERED HAMPSHIRE sheep; also registered Hereford bull; and heifers. Belmont 226 W.

MANGELS, $12 PER TON. PHONE G 1338.

34 HOTELS

JAMES BAY HOTEL
A year-round low weekly rate for permanent guests with or without meals. Hot and cold water and telephone in every room. Television entertainment. Room with meals as low as $22.50 per week. A limited number of vacancies available. 270 Government Street. G 7151.

ABERDEEN HOTEL
This hotel has just been redecorated. Ideal for business people. Attractive rates, secluded garden. Close to town. Phone G 3742.

CLEN COURT HOTEL
CLEAN, COMFORTABLE, QUIET SURROUNDINGS; WEEKLY RATES, $5 AND UP. BLANSHARD AND HUMBOLDT G 0129.

THE GLENSHIEL, 606 DOUGLAS — A residential hotel providing every comfort for elderly people. E 4164.

TWIN CEDARS TOURIST SUITES, WINter rates. 1280 Newport. E 5411.

RITZ HOTEL, 710 FORT ST.
FURNISHED APARTMENTS AND ROOMS — E 1021
Elevator Service Permanent or Transient

35 BOARD and ROOM

YOUNG COUPLE TO BOARD TWO young men share room. Private entrance, shower and wash room, oil heat, excellent meals, full board $15 per week. B 4040.

IN SELECT COMFORTABLE HOME. Private bathroom facilities, good bus service, meals arranged. Oak Bay. After 5.30, E 7216.

THE GUEST HOUSE HOTEL
Sleeping rooms, board accommodation. Under new management. E 5254. 1052 Newport Ave.

ROOM AND BOARD FOR A GENTLEman willing to share room; single beds. Central. G 6406.

PRIVATE BATHROOM FACILITIES, with all comfort; meals arranged. E 7216.

ROOM AND BOARD FOR ONE MAN, in new home. B 9856.

GOOD HOME COOKING, NICE COSY room. Good district. B 6372.

ROOM AND BOARD, MEN PREFERRED. Call 639 Hillside Avenue.

CRAIGMYLE, 1037 CRAIGDARROCH. New management. G 0031.

FOR YOUNG WORKING MAN. E 3416.

36 ROOM and BOARD WANTED

WORKING GIRL DESIRES ROOM AND board, near or around B.C. Forest Products Ltd., $45 - $50. Phone from 9 a.m.-12 noon, G 7037.

IN OAK BAY PLEASANT LIVING ACcommodation with board, private bathroom preferred and adequate heating essential. Box 1752, Victoria Press.

37 ROOMS TO RENT FURNISHED

LARGE NEWLY FURNISHED ROOM. Bus one block. Breakfast if desired. Prefer business woman or nurse. Apply 100 Wellington Avenue.

BED-SITTING ROOM. EVERY COMfort and convenience. Semi-private bath. Lady. Near schools and hospitals. Apt. A, 1404 Harrison. B 2807.

ACCOMMODATION FOR PERSON IN low income bracket, low rent in exchange for care of furnace and garden. G 4469.

SINGLE SLEEPING ROOM CLOSE TO town at $15. All day Sunday and after 5.30 weekdays. E 3213.

A LARGE ROOM WITHIN WALKING distance of City Centre. All found. Phone E 6333.

FURNISHED FRONT BEDROOM. Heated. Close in. Linen supplied, use of phone. B 7564. 1142 North Park.

TWO CLEAN WARM ROOMS IN PRIvate home near Parliament Buildings, board optional. 319 Kingston, E 3518.

COMFORTABLE SLEEPING ROOM. PRIvate home. Gentleman. Box 1758, Victoria Press.

COMFORTABLE ROOMS, BUSINESSmen, garage, $6.50 week. G 7442.

CLEAN ROOM FOR SINGLE PERSON. $22 monthly. 1014 Park Boulevard.

BASEMENT ROOM, FURNISHED, $5 week. E 9567.

820 BALMORAL, NEAR BLANSHARD. Single room, rent $18.

TWO CLEAN, WARM SLEEPING ROOMS, meals optional. 1412 Grant Street.

ROOMS, SINGLE OR DOUBLE, TWIN beds; businessmen. Garage. G 7442.

SELF-CONTAINED SUITE FOR RENT. 2659 Blanshard.

SELECT SLEEPING ROOM. BUSINESS man. C 6273.

37a ROOMS TO RENT UNFURNISHED

TWO ROOMS AND KITCHEN. 213 Burnside Rd. West.

38 HOUSEKEEPING ROOMS TO RENT, FURNISHED

LARGE FURNISHED HOUSEKEEPING room. Everything supplied. Suitable for two working girls or young married couple. $25 a month. B 7789.

COMPLETELY FURNISHED BED-SITting room with marine view, fireplace and kitchenette, hot water heat. 544 Dallas.

MODERN BED-SITTING ROOM, GAS automatic hot water, everything found, fridge, washer, phone, working person. 1264 Gladstone. B 9449.

LARGE ATTRACTIVE ROOM NEAR Naden. Adults. 1328 Esquimalt Road. B 3096.

NICE BRIGHT ROOM ON SECOND floor, everything found. Phone. Near bus. Apply 1509 Fort Street.

COMFORTABLE FRONT ROOM, QUIET business person. 568 Toronto Street. E 6491.

LARGE BRIGHT UPPER FRONT ROOM, kitchenette (or unfurnished). Dec. 1, business person. B 4689 evenings.

COMFORTABLE HOME AND GOOD food for working man. Apply 409 Dunedin Street.

A NICE, FURNISHED LIGHT HOUSEkeeping room, sink, with gas plate. B 1469. 1255 Pandora.

38 HOUSEKEEPING ROOMS TO RENT, FURNISHED

A SMALL FURNISHED LIGHT HOUSEkeeping room, with gas plate; $14 per month. 1205 Fernwood, corner Fort.

BED-SITTING ROOM, KITCHENETTE, hot, cold water, $26.50. Suit middle-aged lady. G 2843. 1234 Fort.

CLEAN CONVENIENT ROOM, ALSO GARAGE. CENTRAL, QUIET. ADULTS. G 2847.

LARGE, FRONT, REFRIGERATOR, laundry privileges. Single $30. E 3372. 1016 Carberry.

SUNNY, CLEAN, WELL-FURNISHED, light housekeeping room, South Fairfield. B 8761.

HOUSEKEEPING ROOM, LINEN SUPplied. Apply to 439 Superior Street.

BRIGHT, CLEAN HOUSEKEEPING room. Quiet business lady only. E 6026.

HOUSEKEEPING ROOM, YORK HOTEL, 711 Johnson Street.

FAIRFIELD — COMFORTABLE ROOM, sun porch, near park, sea view. G 7942.

REFINED, QUIET, FURNISHED HOUSEkeeping room. 787 Courtney.

THREE MINUTES TO TOWN—WORKing person. 958 Mason Street. B 5530.

LARGE FRONT ROOM. 2663 BLANShard.

FURNISHED ROOM TO RENT. LADIES preferred. 330 Moss Street.

$1.00 Rental Service

All types of accommodation furnished and unfurnished, with personal service to tenants and landlords.
We are also a shopping centre where articles are listed to buy or sell. Hours, 9 to 5.30 p.m., including Wednesday.
Phone B 2414, 633A Johnson
Just down from Douglas

LOW WINTER RATES

At the San Sebastian and Victoria Courts, Gorge Road, two miles from the city centre on the bus route. Rates by week. Everything supplied except food, including maid service once a week. San Sebastian, E 9632; Victoria Court, G 0262.

Edgewater Auto Court

Winter rates in effect, one and two bedroom cottages central heating. Bus stops at door. Phone Belmont 69.

40 FLATS and APARTMENTS TO RENT, FURNISHED

AVAILABLE NOW—SEA VIEW SUITE IN Caroline Apartments. Consists of large living room, dressing room with Murphy bed, dinette, kitchenette, bathroom. Hot-water heat. $85 per month. Hagar & Swayne Limited. G 0531.

LARGE SEMI-FURNISHED SELF-CONtained apartment. Refrigeration. Business people preferred. No children. Good district. 1121 Woodstock.

LOVELY FURNISHED SUITE, OAK Bay, November 1, monthly or permanent, middle-aged couple preferred. Phone between 8 and 10 a.m. E 9237.

THREE-ROOM APARTMENT, PARTLY furnished or unfurnished, fridge, large plate windows in all rooms. Facing water. Available now. Adults. 422 Dallas.

BRIGHT TWO-ROOM SUITE, GAS stove, ground floor, hot water, light and heat supplied, $39.50 per month. Close in. Garage available. B 5760.

TWO-ROOM BASEMENT SUITE, NEW home, suitable for young working couple. Private entrance. 130 Burnside West.

DE LUXE BACHELOR-TYPE SUITE, BY day, week or month. Near Empress Hotel. G 0632.

TWO-ROOM SUITE WITH PRIVATE three-piece bath. Quiet couple preferred. G 5908.

THREE-ROOM SUITE, UPSTAIRS, heated, $45. Non-drinker. Acorn Apartment. G 0400.

FAIRFIELD — UPPER THREE-ROOM flat, central, business couple. B 4689, evenings.

FURNISHED SUITE; BEDROOM AND sitting room, kitchenette. Everything found. Business couple preferred. G 5110.

WIMBLEDON HOUSE, 344 COOK ST. Smart business suites, close in, single or double. G 2632.

BACHELOR SUITE, SELF CONTAINED, central. Furnished or unfurnished. $55. E 1052.

THREE ROOMS, SELF CONTAINED. Electric stove, fridge. Fairfield. Adults only. Nov. 1. $86. B 5225.

PARTLY FURNISHED THREE-ROOM suite, private entrance, lovely view. G 5904.

LARGE 4-ROOMED SUITE, NEWLY decorated, self contained. 630 Foul Bay Road.

THREE-ROOM SUITE, PRIVATE ENtrance, near Hillside-Quadra. Adults. G 3464.

SELF-CONTAINED BASEMENT SUITE—Bachelor, $42.50, garage. G 7442.

ESQUIMALT — NICELY FURNISHED suite. 485 Lampson Street. G 8232.

820 BALMORAL, NEAR BLANSHARD. 2-room suite, rent $36.90.

SELF-CONTAINED BASEMENT SUITE, separate entrance, business man. G 7442.

SUITES, STEAM HEATED, WINTER rates. Royal Auto Court, Belmont 105.

SELF-CONTAINED SUITES, WINTER rates, Cambridge Motor Court. G 1220.

40a FLATS and APARTMENTS TO RENT, UNFURNISHED

SPACIOUS FIVE-ROOM SUITE FOR rent in quiet Beach Drive apartment block, unobstructed sea view, plenty of heat and hot water, all conveniences. $120. Ultra-modern penthouse suite for rent in new block close-in city location, four rooms, wired for television, electric range and refrigerator, latest hot-water heating system with individual thermostats. $150. Another smaller suite in same block at $85. Stewart Clark & Co. G 0317. 314 Yarrow Bldg.

WITHIN WALKING DISTANCE IN seven-year-old four-suite apartment block. Oak floors throughout, consisting of living room, arrow-shaped dinette, modern kitchen, large bedroom. Garage, basement. Equipped with fridge and stove. Well furnished, even to knives and forks. Rent $90 per month. Contact I. V. Saunders, Newstead Realty, E 7194, or eves., G 9458.

NEW APARTMENT AT THE CORNER of Southgate and Vancouver Streets will be ready for occupancy November 15. Suites consists of twin-size bedrooms, living room, dinette space, all-electric kitchen, Pembroke bath, plus several features new to Victoria. Hagar & Swayne Ltd. G 0531.

AVAILABLE NOVEMBER 15, IN QUIET location. Suite consists of two bedrooms, large living room with fireplace, kitchen with refrigerator and range, breakfast nook. Pembroke bath. Adults only, at $90 per month. Hagar & Swayne Limited. G 0531.

LOVELY, BRIGHT FOUR-ROOM, SELFcontained suite. Electric stove, fridge, new apartment, private entrance. Ideal for retired couple. Available November 1. $80. Heated. Bungalow Apartment, 419 Cook. E 0953.

AVAILABLE NOW—3-ROOM SUITE UPstairs, with stove and heater, on Gorge Road. Tenant supplies own fuel. Rent $39 per month, garage $4. B 4207 week days.

FOR RENT AT 410 WILSON STREET, immediate occupancy, one suite; living room, bedroom, bathroom and kitchenette, $65. Also one bachelor suite, heated, $55. Both suites wall-to-wall carpet. E 5154 or B 7043.

THREE-ROOM SUITE IN VIEW ROYAL. On ground floor. Sea view. Includes oil range. $55 a month. Immediate possession. Phone B 7276, Town & Country Homes Ltd.

SELF-CONTAINED SUITE IN CATHerine Court, Gorge Road West. Living room, dinette, two bedrooms, bathroom, kitchen with electric stove and fridge. Adults only. $79.50. G 2553 or G 9117.

DUPLEX SUITE, MODERN, FIVE LARGE rooms and extra bedroom and playroom in basement. Gonzales waterfront. $100 month, phone in. Bailey, at E 7194, Newstead Realty Ltd., 766 Fort Street.

TWO OAK BAY THREE-ROOM SUITES; suit one lady or married couple; frig., gas range, heat, water, $65. E 7370. 1 p.m. to 5 p.m.

ATTRACTIVE THREE-ROOM SUITE, electric cooker, fridge and heater. Cook and Fort. B 0928 or B 9713.

THREE AND FOUR-ROOM SUITES, STEAM HEATED BLOCK, NEAR DOWNTOWN. ADULTS. $65, $79.50. B 5515.

THREE AND FOUR-ROOM SUITES, STEAM HEATED BLOCK, NEAR DOWNTOWN. ADULTS. $55, $69.50. B 5515.

GROUND FLOOR SELF-CONTAINED suite, Oil-O-Matic. Adults. No pets. Suite 4 (upstairs), 2623 Rock Bay.

LARGE THREE-ROOM SUITE, LIVING room with fireplace. Oil heated. Adults. $60 per month. G 5784. 1531 Elford.

TWO-BEDROOM SUITE, ELECTRIC stove. No children. 1140 Pandora. Apply F. Whitford, B 2868 after 3 p.m.

ATTRACTIVE 3-ROOM SUITE, ELECtric fridge, and stove, heated. Cook and Fort. B 0928 or B 9713.

FOUR-ROOM SUITE, UPSTAIRS. CHILD welcome. B 5541.

40a FLATS and APARTMENTS TO RENT, UNFURNISHED

4-ROOM SUITE, UPSTAIRS. SCHOOLage child welcome. B 5541.

TWO-ROOM SUITE, CLOSE IN, NEWLY decorated, $35. B 8823 after 6.

THREE ROOMS, SELF CONTAINED; heat, electric stove. Adults. 712 Suffolk.

40b FLATS AND APARTMENTS TO RENT, FURNISHED OR UNFURNISHED

NEWLY DECORATED UPSTAIRS APT. Large bed-sitting room, kitchen and bathroom. Burnside district. Immediate possession. E 4817.

FULLY FURNISHED TWO-ROOM SUITE, electric rangette and oil heat. Baby welcome. Phone B 0671. Apply 631 Head Street.

41a FLATS and APARTMENTS WANTED, UNFURNISHED

WANTED BY COUPLE WITH FIVEyear-old girl, three-room heated apt., by December 1. B 5363.

RELIABLE COUPLE WITH ONE SEVENyear-old child requires an apartment, rent not over $65. E 2702.

PHONE FOR TENANTS, FREE SERVICE to landlords. Rentals Unlimited. B 3544.

42a HOUSES TO RENT, UNFURNISHED

MODERN HOUSE AND COTTAGE. OIL heat, phone, fireplace, frig. Near beach, store and highway. Ten minutes to village, doctor or school. Fishing, clamming, horseback riding, hiking. Restful, quiet. Available November 15, up to six months. Nice change from city. Cottage $30, house $55 per month. Box 1678, Victoria Press.

FOR RENT, SASEENOS, FOR FOUR months. An attractive four-room waterfront cottage. Fully modern. Near bus. $40 per month. Hicks Realty Limited, 1710 Douglas Street, B 5104.

FIVE-ROOM HOUSE ON DALLAS ROAD, immediate possession, rent $80 per month. Gillespie Hart & Co. Ltd., 611 Fort Street, G 1181.

IT'S TRUE!

We have cut our rates by a third. When you move phone us
RAPID TRANSFER B 2414

42b HOUSES TO RENT, FURNISHED OR UNFURNISHED

ALERT SERVICE TRANSFER CO LTD. When moving call us for fast, reliable service anywhere in B.C. Safe moving is our motto. E 4101 E 3569 149 Broughton Street

LET JEEVES BROS. MOVING AND storage handle the job. Local and long distance moves. E 9832.

43 HOUSES WANTED TO RENT, FURNISHED

WANTED BY DECEMBER 1—EXCELlent furnished house, Seaview or Uplands area, by elderly lady and companion. Will pay above average rent for good house. Hagar & Swayne Ltd., G 0531.

43a HOUSES WANTED TO RENT, UNFURNISHED

URGENTLY REQUIRED
Young married couple with one boy require a four or five-room house. Permanently employed. Can provide best of references if required. Please phone E 1269.

ARMY OFFICER WANTS TWO OR three-bedroom unfurnished house or duplex, with garage, from December 1 or thereabouts. Will lease for year or longer. Oak Bay or close-in Saanich preferred. Phone E 9270.

URGENT—YOUNG COUPLE, TWO CHILdren, require two-bedroom duplex or home. Reliable tenants. References. Phone B 2717.

FOUR OR FIVE-ROOM HOUSE AND garage. Possible option to buy. E 4044.

FAMILY OF FOUR REQUIRES THREEbedroom house, early December. B 9324.

44 HALLS, STORES and OFFICES TO RENT

SPACE ON LOWER YATES STREET can be rented as one store in front, large work space at rear. Rental $125, or would consider renting separately. Suitable wholesale, manufacturer's agent, light industry, etc. Apply agent, Fraser Biscoe, 576 Yates Street, phone E 9413.

REAR BUILDING, 18 FEET BY 18 FEET. Enquire, 719 View Street, where located Rent $15 per month.

STEAM HEATED STORE FOR RENT, 3454 Quadra. Extra good parking. G 6519.

47 CARS FOR SALE

COME IN AND SEE OUR STOCK OF 1933 to 1937 cars, all in good condition. We also will give you a ridiculous price for your trade, as long as we have a chance to ask a ridiculous price for our car. We will also make you a good deal with no fool'in. 1952 Monarch Sedan, $2,595; 1947 Pontiac Sedan, $1,085; 1942 Pontiac Tudor, $545. Many others to choose from.
ARTHUR E. BROWNE
845 Yates Street B 7411

1950 METEOR SEDAN, very clean, $1,495
1950 Chevrolet, two-toned paint ... $1,495
1940 Ford Sedan ... $495
1937 Ford Coupe, new motor ... $395
1936 Ford Coupe, hydraulic brakes ... $195
1937 Chevrolet Sedan, reliable transportation ... $295
1937 Plymouth Sedan, radio and heater ... $395
CAPITAL AUTO SALES
2416 Douglas G 9723

1935 DODGE SEDAN, GOOD TRANSportation, appearance mechanically good, $100 or offer. 1934 Buick, 60,000 true mileage, one owner, good condition, $300 offer. G 9662, seen at Victoria Super Service.

MUST SELL THIS WEEK, 1947 BUICK Roadmaster, fully equipped, clean as a pin, whitewalls, a quality car at a very low price. Before you buy see this car at Causeway Service Station. G 3011.

THERE ARE NO BETTER BUYS IN town than at K-M Motors Ltd., 1107 Yates at Cook. Willys Jeeps, cars and trucks. Sales and Service. The new Aero Willys now as low as $2,336 (f.o.b. Victoria). Open evenings. B 5822.

1½-TON FORD, EXCELLENT MECHanical condition, license, steel flat deck, stake pockets, etc. Offer. Also heavy duty home-made tractor on rubber with 1930 Chevrolet motor, $50. B 5753.

1951 KAISER, A-1 SHAPE. LEAVING for East must sell at once. Overdrive, heater, air-conditioner, whitewall tires, selling price, $1,450. See Mr. Froats, Dominion Hotel. All day Sunday.

1953 HANDYMAN STATION WAGON, Powerglide, radio, heater, turning signals, undercoating, 6,500 miles. Priced for quick sale. D. Rich, Westholme Hotel.

BARGAIN FOR NEW CAR BUYER—1953 Oldsmobile Tudor Sedan, hydramatic, white walled tires, radio and heater. Must sell this car, so save yourself a lot of money. E 2688 or E 7812.

$625 BUYS NEAT MORRIS MINOR convertible with license and insurance included. Can be seen at Scott & Wright Service Station, 921 Wharf St. or Phone Keating 128 F.

PREFECT, 1951, UNDERSAL, LOW mileage, excellent condition. Can be financed, $750 or near offer. 2512 Douglas Street. G 0071.

1948 DODGE ONE-TON FLAT DECK, 16-inch dual wheels, custom heater, good condition. Pickup, panel, car; as down payment. E 7306.

1949 PONTIAC, CHIEFTAIN, FIVEpassenger coupe, two-tone grey, excellent condition, low mileage. Phone B 1564, 5 to 7 p.m.

1950 G.M.C. HALF-TON PICKUP, IN first-class condition, $1,100, very low down payment to reliable party. One owner since new. E 0475.

1953 PONTIAC STANDARD FOUR-DOOR sedan; mileage from factory only; de luxe accessories. Office G 9387, residence G 0646.

1940 CHEVROLET COACH, EXCELLENT condition, clean throughout; expensive heater. Reduced for quick sale, $525. G 4929.

1815 DOUGLAS STREET—AUTO INSURance well written at low rates. Hawkes Foster Ltd. (Harry Foster manager). Day or night. B 2180.

CENTRAL AUTO SALES
The workingman's car lot. 948 Johnson to Pandora. List your car with us. B 6810.

CHEAP GARAGE OR BEACH HOUSE, 8 ft. x 8 ft. x 14 ft. wooden case, $35. E 9196.

MUST SELL, GOING OVERSEAS—1942 Plymouth, first-class condition. B 3774 evenings.

1940 PACKARD SEDAN (120). THIS car in first-class condition, $800. Phone E 6172.

1940 FORD FIVE PASSENGER, NEW paint, good shape throughout, accessories. G 3278.

YOUR CHOICE OF ONE OF THESE cars—1940 Plymouth sedan, $545; 1938 Hillman, $145. 446 Moss Street, B 0327.

1953 MORRIS MINOR CONVERTIBLE. 2,500 miles. Colquitz 241 X. What offers.

1951 BUICK DE LUXE. FULLY equipped; reasonable. Phone G 8081, Local 382.

GARROW RIGHTER'S ASTROLOGICAL FORECAST

TUESDAY, NOVEMBER 3, 1953

TUESDAY, NOVEMBER 3

ARIES (March 21 to April 19)—Very interesting, worthwhile new ideas are all over the place, wherever you may be. Accept gratefully; go after what you want with real realization of what cherished comrades desire. Then, success.

TAURUS (April 20 to May 20)—Giving out with more, materially, than you have in the past to lighten burden of all connected with you in regular routines, makes funds roll in later.

GEMINI (May 21 to June 21)—You awaken with a feeling that life is very beautiful; your mind is filled with more appreciation of your fellow man than for sometime past. Inventive, ingenious, intelligent ideas can be made workable.

CANCER (June 22 to July 21)—Stop putting off all those little odds, ends until tomorrow, since direct action today accomplishes purpose desired by family required at home, far faster than usual.

LEO (July 22 to August 21)—Making those jaunts to see others, relatives, neighbors, co-workers is a necessity not to be postponed any longer. Let all know of your genuine affection, that you are willing to do good for them.

VIRGO (August 22 to September 22)—Money problems are all about, requiring you to use your understanding of details, your sharp quality of discrimination to avoid committing yourself to spending more than you can afford.

LIBRA (Sept. 23 to Oct. 22)—All that is personal requires your attention. Forget spending all your time serving others when your own appearance, well-being, health requires some sensible consideration.

SCORPIO (Oct. 23 to Nov. 21) — Let your private research determine your future course of action, despite comments, plan of attack suggested by one not immediately connected with your affairs. Your ingenious mind has right answer.

SAGITTARIUS (Nov. 22 to Dec. 21)—You've decided on your over-all goal, course of action; now get together with good friends who have it in their power to assist by handling all small fry connected therewith.

CAPRICORN (Dec. 22 to Jan. 20)—Seek out authority whom you may have irked and talk out any points of difference; others are receptive to your best qualities and are willing to forget past once it is explained.

AQUARIUS (Jan. 21 to Feb. 19) — Seeking information from untapped sources brings you benefits that can not be measured save in enlarging your whole future course of action.

PISCES (Feb. 20 to March 20) — Let nothing stand in your way of getting into your bookkeeping, allowance, insurance, pension, joint accounts; all money dealings with others, including taxes. Get them exactly right.

IF YOUR CHILD IS BORN TUESDAY . . .

Tuesday's child is a most helpful youngster who will not only have a very good idea of what others want from any joint association but will also have unusual charm and a peculiar magnetism that makes it possible to really impress others with his or her ability, as well as giving a truly helpful hand to others who are dependent in anyway on others and who are not sympathetic. Fine chart for any vocations requiring neat touch, fine finish, ability to balance, weigh and analyze all factors of situations.

(Copyright 1953, General Features Corp.)

47 CARS FOR SALE

MUST SELL, GOING EAST—1950 DODGE de luxe, radio, heater, $1,450 or offer. B 1957.

1950 VAUXHALL WYVERN, GOOD CONdition, low mileage; $875. 1003 Richardson.

1931 MODEL "A," GOOD ALL-ROUND. $75 or what offers? 175 Virago Crescent, Belmont Park.

1937 DODGE DE LUXE COUPE. NEW motor 1952, good transportation; $250 or nearest offer. G 0630. 1628 Bay St.

1937 CHEV., GOOD CONDITION, NEW paint job. $150 or best offer. 438 Dallas Road.

1948 ANGLIA, GOOD CONDITION, ONE owner only. Bargain at $500. E 1460 evenings.

1952 PLYMOUTH CAMBRIDGE CLUB coupe, excellent condition, $2,100. Rev. J. Snowden, B 8396.

1949 BUICK CONVERTIBLE, EXCELdent condition; all extras, dynaflow; $2,950. Trade or terms. G 8485.

1938 PLYMOUTH SEDAN—EXCEPTIONally good condition. B 9856.

1953 (AUGUST) MORRIS MINOR tourer, heater, turn signals, etc. E 9956.

1937 CHEVROLET FOUR-DOOR SEDAN, good condition throughout. $275. G 9719.

1935 CHEVROLET STANDARD SEDAN, $150. Phone E 9996.

1935 FORD SEDAN, GOOD TIRES; $150. 2064 Byron Street.

1929 MARQUETTE, GOOD RUBBER, good motor, new battery; $45. E 0068.

1940 NASH, EXCELLENT CONDITION, extras. 4035 Braefoot Road.

'49-'50 HILLMAN, LOW MILEAGE, $650 or offer. B 8395. 2611 Eastdowne Rd.

1940 FORD FOUR-DOOR. $175. B 0575.

NOW PLIMLEY'S BEATS THEM ALL ! !

LESS THAN WHOLESALE
LESS THAN COST
Sacrifice Sale Prices—We Must Have the Space

1947 Packard Clipper Sedan ... $1085
1952 Morris Oxford Sedan ... $1065
1951 Buick Sedan—Dynaflow, radio, heater ... $2195

No Reasonable Offer Refused
SEE OUR AD ON PAGE 13
OPEN EVENINGS
YOU CAN PUT YOUR CONFIDENCE IN
Thomas Plimley LTD.
G 7161 1010 Yates St.

SIDE GLANCES By Galbraith

"Nothing to it! You just hang from the limb by one hand and let go!"

47 CARS FOR SALE

IT DOESN'T TAKE A BIG AD TO ADVERTISE BIG VALUES

We have the finest selection of used cars in Victoria. A Wood used car is a good used car.

1952 DODGE CUSTOM SEDAN, gyromatic transmission, radio, hater, seat covers. Only driven 13,000 miles. One owner. Down ... $967
1951 CHEVROLET DE LUXE SEDAN, heater. Down ... $587
1950 CHEVROLET DE LUXE SEDAN, heater. Down ... $529
1948 CHEVROLET FLEETLINE TUDOR, heater. Down ... $467
1946 CHEVROLET FORDOR SEDAN, heater. Down ... $399
1942 CHEVROLET SEDAN, heater. Down ... $237
1946 MONARCH TOWN SEDAN, heater and radio. Down ... $367
1949 METEOR CUSTOM SEDAN, radio and heater. Down ... $449
1949 MONARCH TOWN SEDAN, heater. Down ... $549
1950 METEOR DE LUXE SEDAN, heater. Down ... $567
1951 FORD CUSTOM TUDOR, heater. Down ... $629

SEE THIS ONE
1953 METEOR CUSTOM SEDAN, automatic transmission, two-tone paint, radio, heater, wheel rings. Only 9,000 miles. Down ... $869
See these and many more at our two locations.
1033 YATES STREET—G 7196
1061 YATES AT COOK—G 7196.
J. M. WOOD MOTORS
Your Dodge and De Soto Car and Dodge Truck Dealer
See the New 1954 Dodge Cars Now on Display.

BEST BUYS

1950 VANGUARD SEDAN. Extra nice shape, new tires, heater, etc. ... $1095
1950 AUSTIN A40 SEDAN. Very clean, a good buy at ... $895
1938 DODGE SEDAN. Smart looking and good ... $395
MASTERS MOTOR CO. LTD.
815 VIEW Austin Dealer E 3541

47 CARS FOR SALE

GLADWELL'S DUTCH AUCTION

4 P.M. TO 8 P.M. DAILY
800 PANDORA AVE.

SATURDAY
'49 METEOR SEDAN—46305
AND
'50 VAUXHALL SEDAN—37436

MONDAY
'40 DODGE SEDAN. Green, good clean car, good rubber.

We have some of the finest used cars of all makes in the city, for which we must take trades.

"COME IN AND WRITE YOUR OWN DEAL"
YOUR CHOICE OF 80 CARS

DEMONSTRATORS Just Released

SAVE $ $ $ $
Tan '53 METEOR CUSTOM SEDAN, overdrive, radio and heater.
Two-tone blue '53 METEOR CUSTOM SEDAN. Automatic transmission, radio, heater.

SPECIALS FOR THE WEEK

'51 PREFECT SEDAN. 24331 ... $695
'50 PREFECT SEDAN. 1125 ... $595
'48 HILLMAN. 53002 ... $650
'48 AUSTIN SEDAN— 49287 ... $645
'48 MORRIS SEDAN (2) ... $595
'46 HUDSON COMMODORE 8 SEDAN. Overdrive, radio, heater, spotlight ... $895
'40 CHEVROLET SEDAN. 36263 ... $355
'41 PONTIAC SEDAN. 3273D ... $245
'49 MERCURY PANEL. 34749 ... $995
'46 FARGO PANEL. 7376 ... $650
'52 MERCURY HALF-TON PICKUP De Luxe, cab, radio, heater ... $1650

GLADWELL MOTORS
Mercury - Lincoln - Meteor Dealers
Consul and Zephyr "6"
"Victoria's Volume Dealer"
Pandora and Quadra

If You Are Interested in a USED TRUCK come to NATIONAL MOTORS

WITH OR WITHOUT A TRADE-IN
We Will Make You Such a GOOD Deal You Won't Be Able To Turn It Down!

'46 FORD HALF-TON PICKUP, good motor, tires, good ... $695
'48 AUSTIN VAN ... $695
'48 FORD HALF-TON PICKUP ... $895
'49 FORD PICKUP ... $1045
'49 FORD TWO-TON FLAT ... $1250
'49 FORD TWO-TON C AND C, good tires ... $1250
'49 CHEVROLET PANEL, good appearance ... $995
'49 STUDEBAKER HALF-TON, top condition and appearance ... $1095
'50 FORD PICKUP, heavy duty transmission, heat, turn indicators, seat covers, one owner ... $1295
'50 FORD PANEL ... $1195
'51 CHEVROLET ONE-TON, special ... $1650
'51 FORD HALF-TON ... $1395
'51 CHEVROLET SEDAN DELIVERY ... $1450
'51 FORD PICKUP ... $1395
'52 FORD HALF-TON ... $1695
'52 FORD PANEL ... $1695

NEW TRUCK LOCATION
VIEW STREET LOT
National Motors Limited
819 Yates Street G 8177

JAMESON MOTORS LTD.
740 Broughton St.
G 8353

1950 FORD THAMES PANEL—Only 14,000 miles. Price ... $495
1941 FORD TUDOR SEDAN — A really good buy ... $445
1950 FORD CONVERTIBLE — One owner. Radio, etc. ... $1895
1941 CHEVROLET 5-PASS. COUPE. Good condition throughout ... $495
1950 STUDEBAKER ½-TON PICKUP. One owner. Fitted climatizer ... $895
1951 CHEVROLET SEDAN—Very clean ... $1595
1952 HILLMAN DE LUXE SEDAN—One owner. Fully equipped ... $1195
1950 HILLMAN SEDAN—Heater, etc. One owner. Price ... $895

VICTORIA SUPER SERVICE LTD.
MORRIS AND NASH DEALERS
GUARANTEED USED CARS
Blanshard at Johnson G 4934

LOW COST FOR EXPERT REPAIRS ON YOUR ENGLISH CAR
LES BLOW'S MOTORCYCLE SALES
G 7043 2647 DOUGLAS ST.

47 CARS FOR SALE

WILSON'S

The Name of Integrity in The Automobile Business

IT'S OLDSMOBILE WEEK!

In Our Used Car Department

TRADE YOUR CAR ON ONE OF THESE LOW-PRICED ROCKETS

1952 OLDSMOBILE SPORTSMAN COUPE, with automatic dual range transmission, custom radio and conditionaire. WONDERFUL VALUE AT ... $3195
1952 OLDSMOBILE DE LUXE SEDAN, with automatic transmission, custom radio, conditionaire. A BEAUTIFUL CAR ... $2995
1952 OLDSMOBILE SEDAN with custom radio and conditionaire. A top-quality used car for only ... $2795
1951 OLDSMOBILE SEDAN, with conditionaire and turn indicators. In a striking light green ... $2545
1950 OLDSMOBILE TWO-DOOR SEDAN with G-M Hydramatic, custom radio, conditionaire, has white-wall tires, turn indicator. Only ... $2295
1949 OLDSMOBILE SEDAN, with Hydramatic, conditionaire, seat covers and turn indicators. A real BARGAIN at ... $1995

SCORES MORE USED CAR VALUES AT THE ISLAND'S LARGEST DEALER

WILSON MOTORS
YATES AT QUADRA
OPEN EVENINGS
E 1108

FREE
ALL THIS WEEK
A NEW BATTERY WITH EVERY DEAL

Get Set for Dependable Winter Driving With These REAL BARGAINS

"See the Amazing Buys Offered WHICH CAN'T BE DUPLICATED Anywhere in the City"

'49 AUSTIN SEDAN ... $845
'48 PONTIAC CLUB COUPE ... $1250
'47 DODGE COACH ... $1050
'46 WILLYS JEEP ... $650
'39 CHEVROLET SEDAN ... $475
'38 HUDSON COUPE ... $295
'38 FORD SEDAN ... $195
'38 FORD COACH ... $195
'36 DODGE SEDAN ... $150
'36 WILLYS "4" COUPE ... $125
'33 PLYMOUTH COUPE, good ... $195
'31 FORD "A" COUPE ... $100
'29 FORD "A" COACH ... $85
'33 FORD V-8 COUPE ... $150

K-M MOTORS
OPEN EVENINGS
WILLYS SALES AND SERVICE
1107 Yates at Cook B 5822

END-OF-THE MONTH CLEARANCE SALE ON OLDER MODELS

1934 FORD

47 CARS FOR SALE

UNDER THE LIGHTS
AT
DOUGLAS
AND
CHATHAM
SEE
WOOD MOTORS LOT

The car of the day is a beautiful '51 in that shade of green that is so rich; the control is so easy, we are in love with it. Naturally, it's Dodge.

SEE IT, DRIVE IT, BUY IT
SEE
Bill, Bob, Twig, Walt
G 5813

1952 BUICK DYNAFLOW SEDAN. White walls, radio, tinted glass, air conditioner, etc. Very low mileage. Cost $4,200. Now only $2895

1951 OLDSMOBILE "98" FOUR-DOOR SEDAN. $400 custom bed equipment, completely equipped. Low mileage $2995

1946 PONTIAC SEDAN. Better than average $895

We have quite a few more units in cars and trucks. Haven't room for them at our new location. No reasonable offer refused.

Speedway Sales and Service
Volkswagen Dealer
904 YATES AT QUADRA

ESQUIMALT SERVICE
DROP IN FOR A DEMONSTRATION OF THE NEW CONSUL

Notice

This car will be sold in 10 days to the highest bidder. Come in with your bid. 1951 Mercury Convertible. One owner, 26,000 miles. Equipped with automatic transmission, automatic top, seat, windows, turning signals, back up lights and white wall tires.

1953 AUSTIN CONVERTIBLE, just like new $1,795
1953 DODGE SUBURBAN, only 5,000 one-owner miles $2,695
1952 HILLMAN SEDAN, only 4,600 miles, just like new $1,450
1951 MORRIS OXFORD, fully reconditioned; looks like a new car $1,195
1947 MERCURY COACH, this car is in lovely condition, all original paint $895
1949 METEOR 5-PASS. equipped with radio, heater, spotlights, turn signals and four new tires $1,295
1947 NASH 600 SEDAN, an outstanding buy in every way $850
1947 CHEVROLET COUPE, clean inside and out $1,095
1939 BUICK SEDAN in lovely condition $545

TRUCKS

1947 CHEVROLET SEDAN DELIVERY. Good mechanical condition. Full price $395

We have many more cars to choose from. Some of these cars are repossessions and may be purchased by bona-fide buyers with as low at 10% down. Come in and look them over.

CORNER ESQUIMALT AND ADMIRALS
E 5651

47a TRUCKS and TRAILERS FOR SALE

ONE-TON FORD TRUCK, RECONDITIONED motor; $695 or best offer. Can be seen at Dickson Brothers Garage.

1940 CHEVROLET HALF-TON, NEW motor, tires, paint. 106 Medina Street. Reasonable.

NATIONAL MOTORS LTD.
Parts Dept. for HEAVY DUTY TRUCKS
NOW AT
835 View Street G 8177
SEE "BUNNY" WALKER

3-TON FORD 1950
With gravel box and hoist. Good condition.
W. T. RICE, TRUSTEE
2620 ROCK BAY AVE. PHONE B 2445

47b PARTS, TIRES and ACCESSORIES

1947 8 CYLINDER HUDSON MOTOR, overhauled, $250. Hudson parts; 1951 Ford V8 110 h.p. motor, $85. Two 760-15 snow grip tires and tubes, $20 each. 20" tires and tubes, what offers? Island Highway Service Station, G 6332.

LIQUI-MOLY — LIQUI-MOLY
Only $1.90
SANDY'S AUTO WRECKING
1023 View Street E 7521

CLARKE'S AUTO PARTS, 3201 DOUGLAS. Used parts for cars and trucks

SPECIALS
DRIVING LIGHTS PAIR
$7.50 - $15.00
UTILITY SPOTLIGHT
$10.50
TIRE CHAINS, ALL SIZES
BACK-UP LIGHTS
$4.25 - $7.95
GYRO SKID CONTROL
$49.50
TURN INDICATORS 1951 TO 1953 CARS
$15.00
MIRRORS AND EXHAUST DEFLECTORS
National Motors LIMITED
819 YATES STREET G 8177

AUTO ACCESSORIES
PRES-A-LITE
PRES-A-LITE
PRES-A-LITE
Why fumble when you feel like having that cigarette, impairing your driving. Pres-a-Lite hands you a lighted ready-to-smoke cigarette whilst you drive. Easily attached to your steering column. At the amazing price of only
$4.95
Would make the ideal gift
AT
DICKINSON & DUNN

12-VOLT ACME FIBREGLAS BATTERIES, $23.00 Ex.
18 Months Guarantee
New six-volt batteries—$11.50 ex.
FRANCIS BATTERIES & TIRES LTD.
1412 Quadra Street Phone E 7032

47c AUTO REPAIRS and SERVICE

AUTOMOBILE OVERHAULING AND REPAIRING is our business. Satisfaction guaranteed. Chet Dowman, 724 Johnson.

SPEEDOMETER, WINDSHIELD WIPER repairs. Chet Dowman, 724 Johnson. E 1411

PERRY'S BODY SHOP, FINEST COLLISION repairs. 3001 Douglas B 4324

MOONEY'S AUTO BODY SHOP, E 4177 Complete collision repairs, painting, etc.

47c AUTO REPAIRS and SERVICE

HORWOOD BROTHERS
Corner Government and Herald E 4021

47d AUTO FINANCING and INSURANCE

AUTOMOBILE FINANCING
Purchases of automobiles household appliances and industrial equipment financed on monthly payment plan
Loans on Late Model Cars
Reasonable Rates Prompt Service
ISLAND FINANCES LIMITED
1112 Broad St Phone G 6831

J. W. BUCKLER, 918 GOVERNMENT E 2144 for all your insurance needs.

48 CARS and TRUCKS WANTED

PHONE E 4023 FOR CASH SALE OF your car. Coronation Motors Ltd.

$1,400 CASH FOR '50 OR '51 MODEL. No junk. E 9500 between 5 and 9 p.m.

CENTRAL AUTO SALES
The workingman's car lot. List your car with us. 848 Johnson to Pandora. B 6810

WE PAY CASH FOR LATE MODEL cars. Quality Car Sales 1030 Yates Street E 5913

BEFORE YOU TRADE OR SELL SEE MAYNARD'S AUCTIONEERS G 5921

49 BOATS and MARINE FOR SALE and WANTED

YOUR FRIENDLY MARINA
Sheltered harbor; all new docks; complete repair facilities; marine ways; repairs by trained mechanics and shipwrights; large parking lot. Van Isle Marina Ltd., Shoal Harbor, Sidney, B.C. Phone Sidney 293.

BOAT LUMBER FOR SALE
Yellow Cedar—E G Red Cedar—Hardwoods—Extra long plywood panels Boat Plans, etc.
BUILDERS SASH & DOOR LTD.
450 Garbally Road B 3171-3172

SPECIALIZING IN REPAIRS, SERVICING of air-cooled motors Clinton, Briggs & Stratton, Lauson, Wisconsin. Woods & Clarke, 1834 Oak Bay Avenue. G 3421

NATIONAL MOTORS TRACTOR DIV
Agents for Clinton air-cooled motors
Sales and Service
?12 Douglas Street G 3922

4-75 GRAY MARINE ENGINE, S.D., 60-h.p. Gray Marine 3-1 R.G electric shore convertors. Orr Marine Distributors Ltd. 130 Kingston Street.

EVINRUDE SALES — SERVICE
Machine shop work of all types
VICTORIA MARINE WORKS
2007 Gov't St. Day E 8816; Eves., E 3893

SEE OAK BAY BOAT HOUSE FOR boats to buy or sell.

JOHNSON OUTBOARD MOTORS
RAMSAY MACHINE WORKS LTD. G 5314

WE ARE MOVING! !
AND HAVE AT A REDUCED PRICE
One 18' Outboard Day Cruiser, complete with windshield, shelter cabin, steering and chrome fitting. Reg $1,365; now $975.

ANGUS MARINE SALES
Agents for:
JOHNSON OUTBOARDS
Briggs-Stratton, Wisconsin Air-Cooled Engines
Peterborough Boats
See the all-new 1954 model Fibreglass boats: 9', 11', 12', 14'
SPECIALIZED PARTS AND REPAIR SERVICE
ANGUS MARINE SALES
564 Yates Street G 7431

SURFACING PRODUCTS LTD.
New Location is
821 FORT STREET
We carry a full line of paints, fibreglass, boats and Martin motors.
821 Fort Street B 1928

WE STOCK
A full line of marine hardware—Anchors, chain, manila and wire rope are a must for secure anchorage. See our stock.
SHIP CHANDLERS
(McQUADE'S LTD.)
1214 WHARF STREET PHONE E 1141

FOSTER'S SHIPYARD
Boats Built or Repaired
Machine work, Engines Installed, Welding and cutting
419 BAY STREET E 0408

51a MORTGAGE LOANS

FUNDS ON HAND AND IMMEDIATELY AVAILABLE FOR MORTGAGE LOANS
Large and small amounts — low interest —quick decisions Repayments to suit Reasonable charges Mortgages and agreements purchased
Consult Our Mortgage Department
P. R. BROWN & SONS LTD.
Serving Victoria for Over 50 Years
1112 Broad Street Phone Garden 7171

HAVE $5,000 FIRST MORTGAGE IN property possibly worth $15,000—$2,500 comes due in August, 10 month, at 6%, balance of $2,500 following year. Total interest $510. Will discount the $5,000—$300 which then will share a profit of $810 on $4,700. Box 1692, Victoria Press.

APPLICATIONS FOR LARGE OR SMALL mortgages appreciated We specialize in refinancing, also purchasing mortgages and agreements J D Smith, Financial Survey Ltd. 1324 Government Street G 9305

A. Bernard & Co. Ltd.
MORTGAGE LOANS OF EVERY DESCRIPTION
629 FORT STREET PHONE G 9332

52 WANTED TO BORROW

WANTED CLIENTS WITH LARGE OR small sums of money to invest in first mortgages at 6% and 7% interest good monthly payments Inquiries appreciated J D Smith or W S Kirkpatrick G 9305 Financial Survey Ltd 1324 Government Street

53a TIMBER WANTED

SMALL OR BIG PATCHES OF TIMBER. Short or long logs. Highest prices. Atom Lumber Co., 210 Johnson Street West. B 6621, evenings G 0912.

54 BUSINESS OPPORTUNITIES

CONFECTIONERY STORE WITH LIVING quarters, situated close in, carrying groceries, tobacco, coffee bar (seven stools), ice cream, butter, eggs, etc. Showing very good return. Can be handled with $2,000 down plus cost of stock, approximately $1,200. Full price only $3,500 plus stock. The building and land may also be purchased if so desired: Please call Mr. Jack Jackson evenings B 1704, or B 7276 anytime. Town & Country Homes Ltd., 1923 Quadra Street.

TRADE FOR HOME IN CITY. A good store and lovely living quarters for the family. Turnover approximately $3,000 per month. Very good district. An independent living assured. For full particulars phone W. Amos, B 7276 anytime. Town & Country Ltd., 1923 Quadra Street.

REVENUE AND BUSINESS
Brick and concrete building, stores and hotel rooms, $110,000 and $40,000; also profitable city business, $2,000 will handle, price $9,000. F. Marconi, E 7174, Eves., G 6625. F. N. Cabeldu Ltd., 1212 Broad Street.

HOME CAFE
707 Pandora
Must sell immediately; best terms accepted; present owner leaving for location. For inquiries contact cafe or E 8011.

COFFEE SHOPS AND STORES
To buy or sell a small business, call Mr. Damon at B 2157, for a quick, clean deal.
WESTERN HOMES LTD.
611 Yates Street

FOR SALE — FIFTEEN CENT STORE on Vancouver Island. Good lease, fixtures and stock. Take over now and reap the Christmas trade. Apply Box 1661, Victoria Press.

WANTED FOR INVESTMENT, SHOWING good returns, a side-by-side or triplex. Box 1700, Victoria Press.

10 SUITES—$45,000
Solid brick and cement building, of all one-bedroom suites. Nets $6,000.
Call Bill Hollick, B 2987, B 7514 or C. Reynolds, E 8457 or B 0732. Office, 1118 Quadra.
HOLLICK REALTY LTD.

54 BUSINESS OPPORTUNITIES

FIRST-CLASS REVENUE PRODUCERS

SUBURBAN FISH AND CHIP SHOP, steady business. Very modern equipment. Cost more than this special price of $3975

SELF-SERVICE GROCERY STORE with up-to-date equipment and fixtures. Large attractive four-room upper suite with bathroom. Owner must sell immediately. Will accept reasonable terms or a moderately priced home as part payment. Furniture also for sale. Special price for building and business (plus stock at invoice) $11,100

HARDWARE STORE, suburban district with good sales turnover $12,650

AUTO AND TRAILER COURT, near Victoria on Island Highway. Ten attractive modern cabins and living quarters for owner. All-year profitable business. Owner will accept home as part payment. Price with terms $40,000

WAREHOUSE BARGAIN
4,500 square feet of floor space, reinforced concrete and tile construction. There is a small enclosed office and separate plumbing facilities. Large overhead doors for truck or vehicle entry or storage. Hot-air furnace. Three-phase power installation for machines or manufacturing. 14,400 sq. ft. of land with frontage in two streets, 3,000 sq. ft. of concrete mat for outside storage. Located in the light industry area of the city. This would be an ideal location for small manufacturer or trucking company. There is plenty of room for expansion of present building or yard storage. This valuable property is offered at the low price of $16,800

FRASER BISCOE'S
New Location, 576 Yates Street
Across from the New Post Office
E 9413

Investment Opportunity
$19,450 - $19,450 - $19,450
Located on the seafront, we offer this ultra-modern shake-stucco apartment house of four suites. Two have two bedrooms, the others one; one suite furnished; basement, oak floors, air-conditioned furnace. Fully equipped an a big revenue producer. Price reduced from $25,000 to $19,450.

$25,000 - $25,000 - $25,000
Also a brand new four-suite apartment house. Stucco, oak floors throughout, full-size bedrooms, ultra-modern kitchen, large floor area. Revenue is substantial with minimum of expense Large mortgage available.

For details contact I. V. Saunders at E 7194 or eves. and Sundays at E 2309 or G 9458.

NEWSTEAD REALTY LIMITED
766 FORT STREET E 7194

HAGAR'S
NEW 7-SUITE APARTMENT BLOCK
50 YARDS FROM BEACON HILL PARK
Seven one-bedroom suites, oil-o-matic hot water heating. Hardwood floors throughout. One block to bus, park and stores. Easy walking distance to town and Parliament Buildings. Will show net 10% on capital investment PLUS annual principal repayment of $1,300 on mortgage. Carrying a $30,000 5¼% mortgage. Full price $56,000
Please call: John MacCormac, Evenings B 5744; Eric Turner, B 9015, for further particulars on appointment to view.

HAGAR & SWAYNE LIMITED
View at Broad G 0531-2-3-4-5
Member Victoria Real Estate Board

REVENUE PROPERTY IDEAL LOCATION
SHOWS ABOUT 17% NET
One of Victoria's finest guest houses is now offered for sale. This is a very profitable business with low overhead. Nets about $5,000 yearly. Building has 12 spacious rooms, is brick and stucco construction and has Oil-O-Matic hot water heating system. Lot is 100x150. If you are looking for something good, investigate this business at full price of $29,500
Terms Arranged
View by appointment only.
Mr. Damon, B 2157
WESTERN HOMES LTD.
611 YATES ST.

TWO WELL-KNOWN BOAT RENTAL BUSINESSES
LARGE POTENTIAL OPPORTUNITIES

FIRST: Well known fishing camp on one of the best salmon fishing locations on the coast Long season. Large amount of level ground at sea level, with river running through property Year-round safe boat basin, boats, coffee shop and fishing supplies building Fish house, etc Ample water, plenty of room for expansion such as cottages, etc. Owner says he is grossing approximately $15,000 per year plus profit from a fish buying business which is included in the price for everything of $40,000
Terms available. This is a money maker Books available upon inspection of property

SECOND: 11 cabins one to four rooms, 50 acres, 15 boats over 1,000 feet of lake frontage, excellent paved highways from Victoria to Nanaimo Covered boat floats Long season, lake and stream fishermen plus deer hunters stay here Present owners too old to run effectively Younger couple could make real money by operating this Statement of revenue and expenses may be seen at our offie. A real opportunity. Full price $27,500
Excellent terms available
For further details contact J. M. Chesman, E 4833 K. R. Liss, B 5865

PEMBERTON, HOLMES LTD.
1002 GOVERNMENT STREET G 8124

FIRST CLASS BUSINESS OPPORTUNITIES
RARE OPPORTUNITY
See Us About It Today

Boathouse. Revenue from boat rentals, storage, residential buildings and work shops. Price $30,000

Grocery with house (five rooms). Business protected by zoning regulations. Price including stock $15,000

Hardware and grocery. Key location. Monthly average $9,350. No credit accounts to worry about. Price $10,000 Plus stock. This is a good proposition.

Restaurant. Busiest part of town. High-class business. Price $8000

L. J. Coltis
PEMBERTON, HOLMES LTD.
1002 Government Strret G 8124

"COFFEE SHOP"
"BARGAIN! BARGAIN"
Dandy location, smartly equipped counter and booths doing good all-year-round business. Owner must sell for personal reasons. Lease available. Reasonable rent. Cash down $1,750. Full price $2950
Mr. Romeril, E 1187.

MEHAREY & CO. LIMITED
622 VIEW STREET E 1187

55 EXCHANGE REAL ESTATE

BRICK BLOCK, 26 RENTALS. PRICE $110,000 WILL TRADE EQUITY OF $45,000 FOR AUTO COURT, RESORT OR WHAT HAVE YOU. ISLAND OR MAINLAND B 5515

56 LISTINGS CANCELLED

NEW HOME AT SIDNEY SOLD BY MR. Jack Jackson of Town & Country Homes Ltd. Phone B 7276 as we need your listings. If you are interested in a new home being built for you at around $5,500, please contact me.

3033 ADMIRALS—ANOTHER EXCLUSIVE sold by George Coste of Town & Country Homes Ltd. We require listings of homes in low down payment bracket. Please phone B 7276

1870 LULIE STREET SOLD BY STAN Cornish, evenings E 5878. Listings appreciated. Boorman Investment Co. Ltd., E 7124.

DUPLEX AT 2415 QUADRA STREET—Exclusive with Stan Evans and Johnny James of Western Homes Ltd.

2310 HERON STREET IS EXCLUSIVE with Ker & Stephenson, Limited.

56a LISTINGS WANTED

HAVE YOU REVENUE PROPERTY FOR sale? We have prospective purchasers. Call L. J. Coltis, Pemberton Holmes Ltd., G 8124. Evenings E 6346.

LISTINGS WANTED — LIST YOUR property with F. N. Cabeldu, Ltd. for immediate attention Phone E 7174.

57 HOUSES FOR SALE

AN OAK BAY BUNGALOW
Located in the popular Willows district, an outstanding extra well-built bungalow. Must be seen to be appreciated. Basement, Oil-O-Matic heat, extra fine large living room with fireplace, full-size dining room, exceptionally fine built-in fixtures in kitchen, wired for electric range, four-piece Pembroke bathroom, entrance hall, one large bedroom and one small bedroom, many special built-in features. Nice garden. Immediate possession. Price, $8,500. Terms, one-half cash, balance monthly. Low taxes.
"Inspection by Appointment"
L. M. ROSEVEAR & CO., LTD.
1115 Langley Street. Phone G 6041

OAKLANDS $4,900
Frame semi-bungalow, main floor contains large combination living-dining room, large kitchen with modern kitchen cabinet, Bendix washer and good oil range; two bedrooms and bath; two bedrooms up; part basement; garage; two lots; fruit trees and shrubs. Good family home, close to Oaklands School and Hillside bus. Low taxes. Terms with easy payments arranged. 1543 Pearl Street. G 7439 for appointment to view.

DUPLEX FOR SALE, 10 ROOMS, TWO fully self-contained suites. Hot air piped to all rooms, stoker fired, thermostat controlled. Double lot in lawns, shrubs and garden, fruit and berries. Three-car garage. Small shed. Both concrete floored. New Duroid roofs, all in first class shape. Fine water view and quiet street, 10 minutes' walk to town. Price $10,000, some terms. Reduction for all cash. Owner suite vacant. Phone B 0060 or call at 152 Sims for full particulars.

$1,000 DOWN AND BALANCE at $55 monthly buys comfortable, compact 4-room bungalow with garage. Full price $4,400. Mr. Smith evenings G 7325, George Randall Ltd., G 8109.
$1,250 down payment will buy this four-room stucco bungalow with full basement, furnace, etc., located at 2426 Oregon Avenue. Owner is leaving for U.S.A., so be sure to check this one. George Randall Ltd., evenings Mr. Twamley, B 9903.

BEST BUY IN TOWN—STUCCO BUNGALOW built to last and in mature garden. 10 years old. Through hall, fine, spotless modern rooms, fine rumpus room and workshop in high, full, cement basement. G.E. hot-water heater; hot-air piped; drive-in garage. Good mortgage available. Telephone now for this gem. $9,950. William Bailey at E 7194 or evenings E 3085, Newstead Realty Ltd., 766 Fort Street.

DEAN HEIGHTS—$2,450 DOWN
New N.H.A. three-bedroom bungalow, near Oak Bay border. Full cement basement, package unit oil heating, drive-in garage, fully insulated and oak floors throughout. Exceptional value at the low price of $10,450. Ask for Mr. Wood or Mr. Hope B 4255, evenings E 6924. J. H. Whittome & Co., Ltd., 1218 Broad Street.

LOVELY WATERFRONT HOME ON .09 acre; 40' dock. Large living room with fireplace, plate glass picture window; master bedroom with four-piece bathroom; wired cabinet kitchen; dining room. Also three-piece bathroom. Large bedroom up. Fireplace in basement. Oil-O-Matic heating. Patios front and rear. Garage. Now vacant. Apply Box 302, Victoria Press.

OAK BAY—$13,360
Attractive six-room ranch-style bungalow, only two years old. Three good bedrooms. Large living room. Full basement; Oil-O-Matic heating. Lovely grounds, on a new street, in Lansdowne subdivision. Please contact Mr. Nelson at E 7194 or residence E 5833 anytime. Newstead Realty Ltd., 766 Fort Street.

BEAUTIFUL LARGE CALIFORNIA-type bungalow with 60-foot porch. 40-foot patio, huge rooms, fireplace and all modern. Suited for clubhouse, chicken dinner, place, rest house, with 10 acres, all new lighting, 10 minutes to court house, Victoria. Box 1694, Victoria Press.

NEAR OAK BAY, EAST PART OF CITY. Spotless bungalow, five rooms and bathroom, basement, furnace, fireplace, laundry tubs, etc. Price, $6,500. Terms; approximately half cash; balance monthly. Rosevear Company, 1115 Langley Street. Phone G 6041.

MUST SELL WHAT OFFERS? Revenue house, furnished, going concern, $160 per month, possible $200, leaving four rooms for owner. Taxes and expenses $60 per month Asking $8,000 with approximately $3,800 down. No agents. Box 1685, Victoria Press.

JUBILEE SPECIAL
Good five-room bungalow with full basement and good furnace. Bathroom off through hall. Well located. Garage. Priced right at $5,950. Call Mr. Kitto, E 1880, or at B 4251.
RITHET CONSOLIDATED LTD.

COLWOOD
Just completed stucco bungalow, living room, bedroom have hardwood floors, modern cabinet kitchen, utility room, four-piece bathroom, plastered throughout. Full price $4,950. Some terms Belmont 65R

OWNER IMMEDIATE POSSESSION, clear title, Fairfield, N.H.A. stucco bungalow, copper piping, Duroid roof, nice basement, drive-in garage, five years old. No dealers. For appointment phone B 3790

COSY HOME FOR THE NEWLY WED or retired couple, three bright clean rooms less than one year old, close to bus, stores and post office. Full price only $3,500 cash or make us an offer. 32 Claude Road, Langford.

FOUR-ROOM HOUSEBOAT ON POSTS and furniture, etc. 2x4, 2x6, 2x8, 2x10 lumber. Apply No 7, Harbor Road, off Point Ellice Bridge or phone E 1864 or call at 2818 Rock Bay Avenue. $150.00 for quick sale.

IMMEDIATE POSSESSION TO A SPOTLESS, well-built, two-bedroom bungalow in High Fairfield, lovely location. Oil-O-Matic air conditioned. Good basement, drive-in garage, $12,000. Box 1761, Victoria Press.

SELF-CONTAINED UP-AND-DOWN DUPLEX. Separate entrances and meters. Upper duplex furnished. Hot-water Oil-O-Matic heating. Fairfield. Phone owner, E 9458.

HILL TOP
John Dean, East Road Four-bedroom, automatic oil. Full basement. Oak floors throughout. Jack Brookes, R.R. Saanichton, Sidney 108Q.

SIX-ROOM HOME, FULL CEMENT basement, 2¾ acre, with double garage and other outbuildings. Four blocks from city limits. Phone E 3365.

NEW FIVE-ROOM BUNGALOW, $7,350. High location. Hardwood floors, fireplace. Particulars, owner, Albion 190R.

SEAFRONT, MODERN ARTISTIC HOME. Oil-O-Matic. Secluded. Acre. $12,900. Owner, E 8998.

TWO GENUINE BARGAINS
SICKNESS FORCES SACRIFICE SALE
Your cash will talk here, owner must dispose of these properties quickly regardless of loss. One is an attractive home and revenue or straight revenue proposition. Has five-room suite occupied by owner (was rented at $95), and two other rentals at $55 each. Sea view and nice garden, garage, electric combination oil range included. Everything in first class condition. Mortgage approximately $6,800.

The other is a particularly well-built bungalow with five large rooms, through hall, utility room with porcelain tubs and a nicely fitted bathroom. The kitchen has expertly fitted cabinets, built-in table, tiled sink, wired for range, extra lighting. The floors are ⅞-inch teak and mahogany. High ceiling basement with extra room, extra plumbing, garage with overhead door, white enamel electric storage water heater, hot-air heat, fully insulated. Neat garden (fenced). Full information upon request.

STEWART CLARK & CO.
314 YARROW BLDG. G 1011, G 0317
Eves., Mr. Custance, E 7930
Mr. Art Stokes, G 2140

57 HOUSES FOR SALE

HICKS REALTY LIMITED
1710 DOUGLAS STREET B 5104
OPPOSITE HUDSON'S BAY STORE

SAVE MONEY
$2000 DOWN — SAANICH
(1004E) This three-year-old stucco bungalow, lovely condition, located in new home area. Large living room (fireplace), dining room, two twin-size bedrooms, modern cabinet kitchen, large utility room, oil heating, piped to all rooms. Now you save money as the mortgage is at 4½%. See this one FIRST! Full price $8950
Mr. Brown, B 5104 anytime

YOU CAN'T
(1034E) Have your penny and the bun, but you can have a dandy four-room stucco bungalow, new, with grounds fenced and landscaped. Solidly built with first-grade materials. Living room, oak floors, bright cabinet kitchen wired for range. Two bedrooms, Pembroke bathroom. Dry, clean basement, piped furnace. Domestic electric hot water. Good size garden with all kinds of fruit trees. VERY GOOD TERMS. Balance $60 monthly. Price $8400
Mr. Drew, B 5104 anytime

AN ATTRACTIVE PROPOSITION
(1008E) An excellent up-and-down duplex of three rooms each. Self-contained. The upper suite, which is fully furnished, can be rented at $75 monthly. Within easy walking distance of town and in excellent condition. Automatic oil heat and domestic hot water. Price only $8250
Mrs. Burbidge, B 5104 anytime

NEAR JUBILEE
4-ROOM COTTAGE
(993E) Handy location, new home area, clean and tidy. Living room (fireplace), two bedrooms, cabinet kitchen, large UTILITY room, nice fenced lot. Right for a retired couple or small family. Full price $6800
Mr. Brown, B 5104 anytime

$1500 DOWN—WHERE
$1500 DOWN
(1024E) Can you get an attractive seven-year-old ranch-type bungalow, and one acre of land, fenced and with fruit trees, 12 miles from town on an excellent highway, with bus service at the door and near school? There is an attractive living room with fireplace, three bedrooms, cabinet kitchen and large dinette. Attached garage. Taxes only $59. For only $6500
Balance $55 monthly.
Mrs. Burbidge, B 5104 anytime

SMALL
(1140D) But it could be just the bungalow for you. Modern, bright four rooms, Pembroke bathroom, utility. Double garden lot or price reduced a little with one lot. Terms, if required. Price only $5500
Mr. Drew, B 5104 anytime

K & S

SNOW WHITE BUNGALOW
Near Parliament Buildings—large living room, oak floors, three good sized bedrooms, full basement with furnace and garage. For quick sale. On terms $8500
Mr. Pratt, G 4127, Evenings E 7964

HOME AND REVENUE
This well built house in good condition. Excellent location, close to park and waterfront. Large two-room suite for owner, and over $150 month revenue. Priced to sell at $8750
Mr. Michael, G 4127, Evenings G 5106

N.H.A.—3 BEDROOMS
Brand new, through hall, living room with fireplace. Four-piece bath. Full cement basement, oil furnace, oak floors, garage under. Small down payment. Considered price $10,500
Mr. Nichols, G 4127, Evenings B 3073

LANSDOWNE AREA
Three twin-sized bedrooms on one floor. Attractive reception and through hall plan. LARGE living room and dining room. Beautiful cabinet kitchen, nook and utility room with tile floors. Very attractive bathroom. QUARTER CUT OAK FLOORS THROUGHOUT. Fireplace in basement. Automatic OIL heating. Fully insulated. Owner built with best of materials. REDUCED to $15,750
Mr. Fatt, G 4127, Evenings E 6536

WILLOWS BEACH AREA
Handsome six-year-old semi-bungalow comprising five rooms, utility and bathroom down. Three airy bedrooms and full bathroom up. Finished room in basement, roughed in plumbing. Solid construction. HOT WATER automatic heat. MOVE IN IMMEDIATELY. REDUCED for quick sale to $16,850
Mr. Whyte, G 4127, Evenings B 5076

UPLANDS
A rambling, new ranch type bungalow of six spacious rooms. Full cement basement. Auto oil furnace. Carport. Near the beach, stores, and Uplands Park. Price $18,900
Mr. Hepburn, G 4127, Evenings E 7039

2671 MACDONALD DRIVE
QUEENSWOOD — Attractive new ranch type, five-room bungalow on ¾-acre SECLUDED SITE. Finest materials and workmanship. Used by builder for own occupation. DOUBLE PLUMBING, 2-CAR GARAGE. Oil-O-Matic A.C. furnace being installed. N.H.A. MORTGAGE AT 5¼%. LOW TAXES. Extra suite on lower floor. An extremely attractive and recommended buy $13,650
Drive by—then contact.
Mr. Stubbings, G 4127

KER & STEPHENSON LIMITED
BUY WITH CONFIDENCE
909 Government Street
G 4127 DAY OR NIGHT G 4127

RITHET
Our 82nd Year — B 4251

SAANICH
TERMS - TERMS - TERMS
Spacious family home on two lots of fully developed gardens. Through hall plan. Nice living room and dining room. Large family kitchen. Two bedrooms and spacious Pembroke bathroom. TWO EXTRA BEDROOMS UP. Full basement. Hot air furnace. Beautiful condition throughout. EXCLUSIVELY LISTED with Mr. Kitto (evenings E 1880) at $9500
With attractive terms available. This home is highly recommended and priced right.

OAK BAY
THREE BEDROOMS
SPOTLESSLY CLEAN and attractive stucco home, close to WINDSOR PARK and the BEACH. Through hall to living room with fireplace, family-size dining room, small den, three bedrooms and bathroom. Full basement. Good furnace, new Duroid roof. IMMEDIATE POSSESSION. This is a good family home at a reasonable price $10,950
Call Mr. Speed, B 4251, Eves., E 8595

DEAN HEIGHTS
SPLENDID VIEW
Attractive two-year-old stucco bungalow with splendid panoramic view of the Straits and Olympics. Splendid living room with fireplace and adjoining dining room. Delightful electric cabinet kitchen with nook. Two spacious bedrooms. Attractive bathroom. Full basement, hot air furnace, drive-in garage. Owner transferred, immediate possession. The price asked is $11,950
Call Mr. Scott, B 4251, Eves., B 9721

Rithet Consolidated Ltd.
(Member Real Estate Board of Victoria)
706 FORT STREET PHONE B 4251

57 HOUSES FOR SALE

NEWSTEAD'S NEWS

FAIRFIELD
This beautiful five-room home is being offered for sale for the first time. Definitely one of the better-built homes in Victoria, consisting of through hall, living room, dining room, dinette, kitchen, two bedrooms and lovely bathroom plus utility. Full, high basement, lined garage and a finished room in basement. A lovely lot 75x140 with a small greenhouse at back. A truly good buy at today's market value. Reasonable terms to reliable party. Price $12,600
Mr. McMahon, E 7194; Eves., G 0662

$2500 Down — $2500 Down
We feel very fortunate in being able to offer this two-year-old five-room home with full basement, fully insulated and many outstanding features to delight the fancy of the most particular buyer. Very desirable terms. The full price is only $9150
Call W. H. McMahon at E 7194 or eves., Albion 275R, or R. O. Ney at E 7194, or eves., G 5406

HIGH GORGE
$5750 — Terms — $5750
Offering a substantial older home, comprising large living room with view, through hall, bright kitchen, two front bedrooms, two good-size bedrooms up, plus large threepiece bathroom. Hot-air heat, full basement, not fully finished. It's clean, and at this price you can enjoy comfortable living while improving property at your leisure. We can recommend this as good value. Ask for Mr. Forrest at E 7194, or res., B 0274.

1581 SHORNCLIFFE ROAD
$8750 — $8750 — $8750
In line with Newstead's policy of exclusives on outstanding buys, we offer this seven-year-old home which has been reduced $1,500 to effect a quick sale. If you are looking for seclusion, here is your opportunity. The grounds are well established, cyprus hedge, fruit trees, lovely lawns and completely private, yet close to school. Exterior stucco, very attractive; 1,000 sq. ft. of floor space, through hall, oak floors, living room with fireplace, one large bedroom, one smaller, excellent kitchen, full basement, hot-air furnace, drive-in garage. First time advertised and reasonable terms to responsible clients. Phone for an appointment to see this delightful home.
Contact I. V. Saunders at E 7194 or Eves. and Sundays, G 9458 or E 2309

$13,900 - $13,900 - $13,900
DEAN HEIGHTS
We are privileged in having been asked to sell this beautiful five-room home in such a choice location. The house is five years old, white stucco, "L"-shape, with a sea-green trim. The interior features a wide through hall, living room-dining room combination over 33 feet long with a bar for a break. Large plate glass windows on both sides of living room. The house reflects good taste; the fireplace is special feature being colonial wood design. The house is decorated in soft pastel shades throughout. Two large bedrooms with walk-in cupboards, suitable for twin beds. Beautiful bathroom with pedestal basin. Very large, electric kitchen suitable for the most fastidious of housewives; laundry room. Large windows everywhere. Full basement, painted floor, in immaculate condition; Oil-O-Matic heat, drive-in garage. Set in a beautiful landscaped lot, with concrete ramps. Substantial terms to responsible purchasers. First time advertised, inspection by appointment.
Contact I. V Saunders at E 7194 or Eves. and Sundays E 2309 or G 9458

$8950 - $8950 - $8950
$1500 Down, Semi-Colonial
If you are looking for a white cedar siding home here is an unequalled opportunity on such low terms. The exterior is very attractive with black Duroid roof. The house is eight years old. Large through hall, parquet oak floors, living room 23 ft. long, fireplace; huge master bedroom for twin beds, small second bedroom; large tile kitchen with adequate dining facilities. House needs some decorating. Full basement, hot-air furnace, laundry tubs, garage. Set on a corner lot, well landscaped with shrubs. This will be sold quickly; first time advertised. Contact I. V. Saunders at E 7194 or evenings G 9458 or E 2309.

NEWSTEAD REALTY LTD.
766 FORT STREET E 7194
Member Victoria Real Estate Board

GEORGE RANDALL LIMITED

GROCERY BUSINESS
Living Quarters
Retiring? If you desire a nice business to keep you busy, this may appeal to you. Serves its own community, three-room suite, living quarters. Owner selling property, stock, fixtures. Only $7950
Stock (approximately $1,500) extra
Call Mr. Davis, Eves., G 8614

BARBER SHOP
CITY
Get into business, be your own boss. Barber shop, four chairs and beauty parlor, established 22 years. Smart fixtures, consistent money-maker. Yours for $2750
Ask for Mr. Fiddick, Eves., Alb. 122 Y

REVENUE
Near Parliament Buildings, gross monthly revenue of $148 with 4 rooms for owner, with potential of increase in revenue. Whole property in excellent state of repair; ideally situated for rental of suites. Owner is leaving the city and has reduced his price for quick sale to $7350
Terms can be arranged.
Call Mr. Grieve, Eves. G 0838

HOME AND REVENUE
DUPLEX
$800 Down
Don't miss this outstanding opportunity. There are two self-contained suites. Upper rents at $40 per month, lower, three large rooms for owner. Hot water heating. Owner pays water and taxes. Well located on Edwards Street, near school, stores and bus. This property is offered for a quick sale. Full price $6800
Call Mr. Twamley, Eves. B 9903

FAMILY HOME
149 Croft Street
IF you are looking for a REAL FAMILY HOME for spacious comfort, and on a boulevard street—IF you prefer a living room with fireplace, dining room with fireplace, two bedrooms, large kitchen and pantry DON'T MISS this bargain. Low taxes. Half cash to handle. Full price $6300
Call Mr. Smith, Eves. G 7325

ISLAND HIGHWAY
1¾ Acres — New Home
New stucco, four rooms, Pembroke bathroom, full basement, drive-in garage, 1¾ acres cultivated land, immediate possession on this ideal proposition. Terms at $8500
Call Mr. Fiddick, Eves. Albion 122Y

EXCLUSIVE
611 Vancouver Street
Four-room siding bungalow. Close in. Ideal home for two. Newly decorated inside and out. Buy on easy terms. Price $5950
Mr. Davis, Eves., G 8614

1309 DOUGLAS ST. G 8109

N.H.A. BUNGALOW
ELECTRIC HEAT
Moving up-Island, must sell my home. Five spacious rooms, through hall, oak floors, full basement with drive-in garage, large lot, lane at rear, etc. Early possession and terms arranged. Asking price is $11,900
Evenings B 2545 or E 4762

ALTON & FLEMING
1006 BLANSHARD STREET. Phone G 5112

57 HOUSES FOR SALE

FRASER BISCOE
Due to Omission of Sat. Advt.
Open For Inspection
Of
1619 Hollywood Crescent
(Corner Hollywood Place)
Is Extended to
Wednesday (Nov. 4)
2-5, 7-9

"SEAFRONT"
IN THE CITY
Spacious entrance hall, living room, guest-size dining room, two bedrooms, kitchen, bathroom, all on one floor. Large bedroom with extra wash basin and private balcony up. Extras include small greenhouse, insulation, Oil-O-Matic heat. Sprinkler system makes gardening easier. A well built home. (Just prewar). Steps down to one of the nicest small beaches in close-in area. Can be purchased for less than half cash. See and compare this waterfront home with others of its class at the price of $13,650
(Preview inspection by appointment only)
Office, E 9413. Residence Mr. Trill, Col. 433Y or Mr. Biscoe, B 1326.

FRASER BISCOE'S
New Location, 576 Yates Street
Across from the New Post Office

HAGAR'S

SEAFRONT
GORDON HEAD
ARTISTIC 3-BEDROOM HOME
AUTOMATIC OIL HOT-WATER HEAT
PERFECT SECLUSION
EXPANSIVE VIEW
GOOD VALUE—(531340-S)—$13,000
For further information please call:
A. S. Powell, Evenings B 4632

BEACH DRIVE
3 BEDROOMS—$14,700
Ideal location on two valuable lots with 100-foot frontage on Beach Drive. Large living room with open fireplace—combined dining room. Kitchen wired for range. Three bedrooms. Full basement with large rumpus room. Hot water heating plant with Timken oil burner. Separate garage. Owner leaving Victoria will sell with one or two lots as desired. Close offers considered. (531322-O)
Evenings, J. D. O'Toole, E 8340

Hagar & Swayne Limited
VIEW AT BROAD G 0531-2-3-4-5
Member Victoria Real Estate Board

57 HOUSES FOR SALE

THE B.C. LAND
& Investment Agency Ltd.
Our 90th Year in Real Estate

SEA VIEWS
Cadboro Bay direction. Large and attractive six-room stucco bungalow situated on nearly 3 acres of land. Has a larger than usual hall, a very nice living room, large dining space off it, 3 very good size bedrooms. A dream kitchen. This is a fully insulated all-electric bungalow. Attached garage. A first class neighborhood. Price $19,900

OAK BAY
Family home, North of the Avenue. English type architecture, stucco. Very well built 8 rooms. 4 bedrooms, 2 bathrooms, large den. Modern electric kitchen. Oak floors, re-wired, Oil-O-Matic furnace. Taxes $113. Price is now $12,000

VIEWS OUT OF THIS WORLD
An Oak Bay high spot. Delightful semi-bungalow, stucco. Fine hall, charming living room with picture windows. Dining room. One bedroom or den down with 2-piece bathroom. Two large bedrooms and 3-piece bathroom plus step-in shower. Hot water Oil-O-Matic heat. Double garage. Stands off from neighboring homes. If you are looking for sea and mountain views from every window plus a well-built and comfortable home, this is likely it. Price $24,000
Please call Mr. C. R. V. Bagshawe, 25 years in the business.

LANSDOWNE HEIGHTS
A very attractive three-year-old stucco, over 1,300 square feet, and immaculate throughout. Two good bedrooms and one in the full basement. For immediate sale at $14,950

HERON STREET
Very modern five-room bungalow, just four years old. Only $12,700

UPLANDS
Farmer-built five-room bungalow for luxurious living $21,000
To Inspect the Above, Please Ask for Mr. W. O. Cameron
922 Government Street G 4115
Member Real Estate Board of Victoria

P. R. BROWN
& SONS LTD. EST. 1900
1112 Broad Street Phone G 7171

FAIRFIELD
Situated on a nice boulevarded street close to transportation, school and shopping. First-class family home with living room, dining room, kitchen down; three bedrooms and bathroom up. Full basement, hot-air furnace (piped), separate garage. Terms can be arranged. Price $7500

$3,000 DOWN. Five-room shake bungalow, Gorge Road area $7350

$3,500 DOWN. Five-room stucco bungalow, basement and furnace. Close to Central Park $8350

$2,500 DOWN. Gorge. Four-room stucco bungalow, basement and furnace $7850

Please ask for Mr. Clark
Phone G 7171, Residence B 0171

Times Crossword Contest

$75 in Cash

TWO WINNERS OF LAST PUZZLE

THE RULES

Solve the clues as you would any crossword puzzle. Clip out the dotted form and mail it to The Times Crosswords, c/o The Victoria Daily Times.

You can send in as many entries as you like, in one envelope, but they must be on the form printed in the paper. Facsimiles will NOT be permitted. The puzzle will be printed on Fridays, Saturdays and Mondays.

All answers must be received by the morning mail of Wednesday.

Be sure to clip on the dotted line. This is for the convenience of tallying entries.

EARLY MAILING WILL BE APPRECIATED

The answer will be printed in Thursday's paper each week. It will be a good idea to keep a record of your solution and compare it with the answer.

PRIZES

Anyone may enter with the exception of employees of Victoria Press Ltd. and their families.

A prize of $25 will be paid for solving the puzzle. If there is more than one winner the prize will be divided.

BONUS

If the winner is a regular daily subscriber to The Times by carrier or mail a special bonus of $50 will be paid in addition to the regular prize. When there is no winner, this bonus will increase at the rate of $25 per week until a winner is found. When there is more than one winner the current bonus will be divided.

This week's prize is $25, plus a $50 bonus.

Study the clues carefully before you write down your answers. There is always one answer which is best. The decision of the judges in the contest will be final and all contestants taking part agree to abide by their decisions.

No. 32 - Puzzle - No. 32

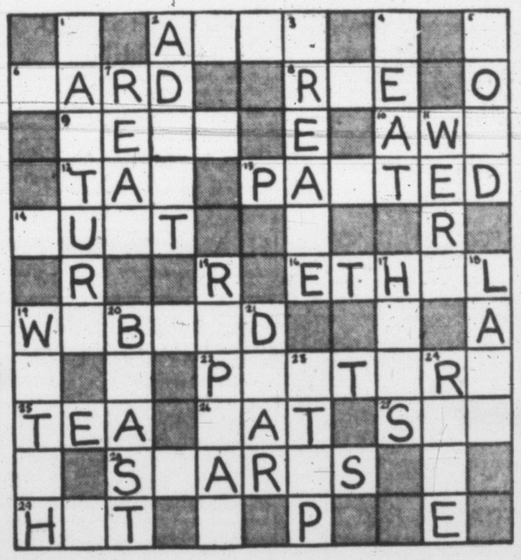

NAME ____________________

ADDRESS ____________________

☐ I am a regular daily subscriber By Mail
☐ Please start delivery By Carrier
(Please Check)

CLUES

ACROSS:

2. Boy's name.
6. It's practice that makes a —— trick come easily to a magician.
8. Kind of grain.
9. To reach it a person may have to climb.
10. A shoemaker uses one.
12. To hammer lightly.
13. Children are apt to resent being ——.
14. You may well feel a little upset if one of your friends is ——.
16. Girl's name.
19. Geese have —— feet.
22. Persistently troubles.
25. Well-known drink.
26. Consume some food.
27. Took a seat.
28. You might, of course, buy —— in a garage.
29. Can give a certain measure of protection from the elements.

DOWN:

1. After this, a depressing sort of reaction may set in.
2. Make fitting or suitable.
3. Fashion experts know how easy it is to —— certain kinds of dresses.
4. Mother might possibly complain of it when cooking dinner.
5. If a bracelet is ——, it may fetch quite a high price.
7. Raise or bring up.
11. Used to be.
15. A high official may well dislike having to —— an order.
17. Garden tools.
18. Final.
19. Has a face and hands, of course.
20. You may feel safer if well away from it.
21. Well-loved.
23. Pace or stride.
24. Could easily suggest "speed".

Send your answer to The Times Office to arrive not later than next Wednesday morning.

Times Crosswords, c/o Victoria Daily Times
2631 Douglas Street

Send all entries in one envelope—each entry is checked individually.

57 HOUSES FOR SALE

CAPITAL CITY REALTY
CHOICE OFFERINGS

COSY BUNGALOW
NO STEPS

Near Oak Bay border, attractive, white bungalow, ideal for retired couple, large living room, dinette, cabinet kitchen, two bedrooms, separate garage, nice storage room, close to bus and facilities, clear title. Good buying. Terms arranged. Full price $7950
Mr. Honor, G 2565 evenings.

$2500 DOWN
MT. TOLMIE DISTRICT

Very attractive, brand-new stucco bungalow, cheery living room with Roman fireplace, all-electric kitchen, two lovely bedrooms, fully insulated, nice large garage. A charming little home that is sure to please. Nicely balanced comfort and good value. Terms if desired. Full price $7500
Ken Walters, E 8188 evenings.

REVENUE PROPERTY
CHOICE OF TWO

1. Two handy cottages producing an income of $90 monthly. Low down payment. Easy terms. Only $6500
2. Duplex in James Bay, a three-room suite and a four-room suite, separate bathrooms. Income $90. Terms arranged. Good buying at $6800
Mr. DeMann, G 2402 evenings.

COUNTRY HOME AND
REVENUE
THREE BEDROOMS

Situated in 1½ acres. Good land. Fine six-room stucco bungalow. Living room 20 x 20. Three large bedrooms. Full basement, family dining room, modern cabinet kitchen. Pembroke bathroom. Two cottages adjoining renting for $55 and $35. Numerous fruit trees. Near good fishing. Lovely setting. Real value on terms for only $15,000
Mr. Waters, G 9968 evenings.

OAK BAY
WILLOWS WAY

Swell new stucco bungalow. Full basement. Duroid roof, fully insulated, piped heating. Lovely large rooms, through hall plan. Cabinet kitchen and nook. Nice district with view. Never lived in and really good buying. Easy terms. Full price $11,500
Mr. Kemp, E 8442 evenings.

UNIVERSITY WAY
DELIGHTFUL BUNGALOW

See this extra fine new stucco bungalow. Everything lovely and modern. Large rooms, handy design, coved ceilings; delightfully constructed of the best materials. A honey of a home for only $2,000 down. You will never regret it. Mr. Shingles, G 1795.

CAPITAL CITY REALTY
650 CORMORANT ST. G 1922

FRASER BISCOE
OFFERS

"WALKING DISTANCE"
(St. Joseph's Area)

An elder-type five-room bungalow, wired for range, electric hot water tank. IN IMMACULATE CONDITION throughout. Part basement, piped, hot-air furnace. DRIVE-IN GARAGE. Taxes only $81. For cash sale $6750
Office, E 9413; eves., Mr. Wilkinson, B 9761 or Mr. Wilkins, E 4960.

"DEAN HEIGHTS"
(NO STEPS)

Three bedrooms, living room 13 x 24 with fireplace, three-piece bathroom, kitchen (OIL RANGE INCLUDED). Taxes ONLY $66. FOR CASH SALE $6950
Office E 9413; eves., E 4960, Mr. Wilkins.

"CITY"
(New Bungalow)

We are pleased to show this new well-built stucco home, located in a nice district. Designed on a through hall plan with bright living room, fireplace, cabinet kitchen, two bedrooms, HARDWOOD FLOORS THROUGHOUT. Full basement with FIREPROOF drive-in garage. Hot-air piped furnace. Terms may be arranged. Full price $8900
Office E 9413; eves. Mr. Trill, Col. 433-Y

"SEAFRONT HOME"
(Marine Drive)

Attractive waterfront home with BEAUTIFUL VIEW OF THE STRAITS. Modern kitchen, paneled wall living room, den, large bedroom. Two sundecks. LOWER SELF-CONTAINED SUITE can be rented to secure good revenue. Small boathouse on sandy beach. IMMEDIATE POSSESSION as owner must sell. Furniture can be purchased at a reasonable figure. Price $12,900
Office, E 9413.

"GORDON HEAD"
Waterfront

(645)—Secluded on 1¼ acres easily-kept natural land. Ten years old. An intriguing home that is "different." Through hall, charming living room with NATURAL STONE FIREPLACE, dinette, kitchen wired for range, utility room with tubs and Oil-O-Matic HOT WATER HEATING unit, two-piece washroom, open stairway to two bedrooms and sewing room (or third bedroom). Pembroke bathroom. Unobstructed sea views, approximately 150 ft. seafront (not suitable for children). Taxes $125. Full price $13,000
Office E 9413; eves., Mr. Wilkinson, B9761 or Mr. Wilkins, E 4960.

FRASER BISCOE
876 YATES STREET (ACROSS FROM POST OFFICE). Phones E 9413 or E 9843

4 SELF-CONTAINED SUITES
CLOSE IN

This excellent revenue-producing property is situated close to transportation and shopping centre. Monthly revenue of $247. Oil-O-Matic hot water heat. Showing better than 12% net. A real bargain at only $17,000
Please call Mr. Ledger
Res., B 6641; Office, E 7181

GORDON HEAD
CLOSE BEACH
FAMILY HOME AND THE VIEWS!

Substantial home set in acre and quarter grounds. Unsurpassed view. House has four bedrooms, living-room 17x30, granite fireplace, den, dining-room, three bedrooms down and one up. Double plumbing, hot-water heating, automatic. Taxes moderate. Full basement, rooms. Outside garage. This valuable property offered for quick sale at only $13,500
See this and make close offer.
Please call R. Cox, Res. E 3814.

OAK BAY — WILLOWS

Year-old bungalow, all floors oak, two roomy bedrooms, large living room, dining room, dream cabinet, electric kitchen, four-piece bath. Full basement. Oil-O-Matic hot-air heating. Drive-in garage. Asking $13,500
Please call R. Cox, Res. E 3814.

SWINERTON & CO.
LIMITED
630 Broughton E 7181

57 HOUSES FOR SALE

TOWN
AND
COUNTRY
HOMES, LTD.
PHONE B 7276 1923 QUADRA STREET
Opposite Victoria Curling Club

4½-ROOM STUCCO
BUNGALOW
$2000 DOWN

Comprising living room with fireplace, large kitchen with dining nook, two bedrooms, attached garage, nice garden, quiet district, close to buses and stores. Full price $7700
Please call Mr. Jack Jackson, evenings, B 1704 or B 7276 anytime.

REVENUE — REVENUE

Would you like extra revenue plus your own living quarters? We have some new listings that maybe what you are looking for.
Eight-room, two-story $9950
Two Suites, self-contained $8950
Two Suites, self-contained $12,000
Four Suites, self-contained $17,800
These Properties Have Our Recommendation
Please phone Mr. Christensen, B 7276 anytime.

GORGE
2979 DYSART ROAD
4 YEARS OLD
$8950 VALUE FOR $7950

Four-room bungalow in spotless condition. Living room with oak floors, modern bright kitchen, two bedrooms, Pembroke bathroom, full cement basement. EXCLUSIVE WITH TOWN & COUNTRY HOMES LTD. Terms $4,950 cash and assume mortgage approximately $3,000 at $35 a month. Full price $7950

NEAR JUBILEE HOSPITAL
$1500 DOWN

Neat as a new pin. Three-room bungalow, living room, kitchen, bedroom and bathroom. Garden, lawns and trees. Terms, balance as rent. Full price $4500
Call Mr. Ludlow, B 7276, day or night

DUPLEX
STADACONA PARK AREA

Four-room suite up, four-room suite down. Private entrances, two bathrooms, full basement, piped furnace, separate garage. Terms $4,500 down, balance as rent $10,900
Call Mr. Ludlow, B 7276, day or night

FAIRFIELD
SEA VIEW

Watch the ocean from the window of this SIX-ROOM bungalow—living room, dining room, kitchen with gas range, three bedrooms, Pembroke bath, HARDWOOD FLOORS, full basement with furnace, drive-in garage and finished BEDROOM. Automatic gas hot water. Taxes $80. Full price only $7500
Phone Ken Sturgeon, G4203 evenings
B 7276 anytime

LOOK THIS OVER
1334 JOHNSON ST.
Good Revenue Proposition

PLUS GOOD HOME. Drive by but, please, do not disturb the owner. Viewed by appointment only. Full price $9950
Good terms arranged. Please Phone Mr. Amos, B 7276, Anytime

$2500 — DOWN — $2500
NEW—SAANICH

FOUR-ROOM stucco bungalow with full high basement and furnace, good lot, three-mile circle. HARDWOOD FLOOR in living room, electric cabinet kitchen, two bedrooms. Full Price (balance $60 per month) $8500
Please phone Ken Sturgeon
G 4203 evenings, B 7276 anytime

WALKING DISTANCE

Cosy four-room bungalow in good condition. Living room, two bedrooms and bright kitchen. Duroid roof. On sewer, taxes only $45. Full Price $4800
Contact Harold Ware, eves. B 1461; B 7276 anytime

WATERFRONT
SECLUSION
$11,500 VALUE FOR $9500

329 feet of frontage on popular Portage Inlet. Very attractive seven-room house, consists of entrance hall, dining room, large living room with fireplace; overlooking water, cabinet kitchen; one bedroom and bathroom down and three charming rooms up. Full basement with new furnace. Grounds are in lawn and natural rock. Garage and float complete this exceptional buy for the low price of only $9500
For further particulars, call George Coste, B 7276, evenings B 6850.
PARKING NO PROBLEM

Lovely Water View

Modern bungalow in a lovely situation overlooking the water. Extra large living room with fireplace, dining room, modern cabinet kitchen and utility room, two bedrooms. Oak floors, Oil-O-Matic heat, attached garage. No steps. Nice lot. Access to water. Terms. Price $11,900
Please ask for Mr. Edwards, Eves. G 6935

IT COSTS YOU
NOTHING

to see TWO of the most outstanding buys on the market. $2,500 down payment considered. Owners leaving town and must sell. Two and three bedrooms, 1,100 and 1,200 sq. ft. Fully modern with basements $9200 and $9500
Opportunity is not only knocking. This time it is really BANGING at the door! Why pay MORE to get LESS?
Please ask for Mr. Bacon, Eves. G 4751

H. A. HUMBER LTD.
1220 Broad Street E 3252 - E 8113

GILLESPIE, HART &
COMPANY, LTD
611 FORT STREET G 1181

DEAN HEIGHTS
QUAINT COTTAGE TYPE

ATTRACTIVE stucco bungalow. Through hall, cosy living room with fireplace, two bedrooms, Pembroke bathroom. Attractive kitchen; automatic oil heat. Delightful secluded garden, very well stocked. Price only $8750
Please call Miss Bleakney, G 1181; evenings, G 8592

GORGE

An attractive four-roomed bungalow, close to transportation, on a deep lot with excellent garden soil and several varieties of fruit trees. Well worth investigating at the very reasonable price of $6300
Please call J. D. Gunn, G 1181, evenings, G 3064

J. H. WHITTOME
& CO., LTD.
1218 BROAD STREET B 4255

ONLY $2500 DOWN

Almost new white stucco bungalow of five rooms, in the Gorge area. Through hall, living and dining rooms of good size, breakfast nook, spacious well-planned kitchen with lots of work counter space and cupboards, finished in primrose and pleasing shade of blue; four-piece Pembroke bathroom and two bedrooms. Full high basement with sawdust-burning furnace, laundry trays, copper piping throughout. Lots of windows in basement lend to additional rooms there. Easy mortgage payments. Kitchen range and very good quality new hall carpet included. Owner leaving for East. A very good buy for someone! FULL PRICE $9150
Ask for Mr. Brewin, B 4255 eves. B 6091

EMPIRE REALTY CO.
746 YATES STREET E 7441

SPECIAL

Four-room bungalow in JAMES BAY AREA. Close to buildings. FULL PRICE (terms) $4600
Price FURNISHED, $4,900

EMPIRE REALTY CO.
746 YATES STREET E 7441

57 HOUSES FOR SALE

W-E-S-T-E-R-N
HOMES LTD.
611 YATES STREET B 2157
Member Real Estate Board of Victoria

THREE BEDROOMS
BEAUTIFUL BUNGALOW
1,400 SQUARE FEET

Modern six-room bungalow with 1,400 square feet of floor space. Lot, 87x180, with 11 fruit trees. Consists of reception and through hall, lovely large living room with fireplace, "L"-shaped guest-sized dining room, three twin-sized bedrooms with clothes closets, ships deck oak flooring in hall, living room and dining room, four-piece Pembroke bathroom, spacious cabinet kitchen wired for range, utility room with porcelain trays. Fully insulated. High cement basement, Oil-O-Matic air-conditioning unit, electric domestic hot water. Attached matching garage. Immaculate condition; 14 months old. Price $17,000
Roy Smith, B 2157; Evenings, G 3019

OAK BAY
$2,750 DOWN $2,750
TWO YEARS OLD—FULL BASEMENT
PRICE, $10,500

In a nice location on a very nice lot. Lawns front and back. Built on the through hall plan, consists of a lovely "L"-shaped living, dining room, Roman brick fireplace, hardwood floors, two bedrooms, clothes closets and den finished in knotty pine, could be third bedroom, four-piece Pembroke bathroom, large cabinet kitchen with dining area. Full cement basement, hot-air piped furnace. Act quickly as the price is right at $10,500
Phone Cliff Green, G 4209 or Norman Thornber, B 1375; Office, B 2157

$1,500 DOWN!!
DUPLEX
"OIL-O-MATIC HEAT"

Located near Central Park this self-contained duplex is a real dandy investment. Main floor consists of: Living room with fireplace, bedroom, cabinet kitchen, gas range included, also Pembroke bath. Now rented at $65. Upstairs suite of two rooms and kitchenette, new gas range and three-piece bathroom, rented at $50. Basement, Oil-O-Matic air-conditioned furnace, oil hot water heater, laundry tubs, and separate garage. Monthly payment $80 or offers considered on larger cash payment. Price $8500
Stan Evans or Johnny James, B 2157; Evenings, G 8286 or B 6515

DOWN $1500 DOWN
6 ROOMS ONE FLOOR
½ ACRE NICE GROUNDS

Living room with fireplace, dining room, large cabinet kitchen, three bedrooms, three-piece bathroom, half acre of nice grounds all cultivated and in good shape. Low taxes. $1,500 down, $50 per month at $5950
Call Johnny James or Stan Evans, B 2157
Eves. B 6515 or G 8286

$1000 DOWN
$1000 DOWN
$1000 DOWN

Balance at $55 monthly buys this 12-year-old siding bungalow on a nice street in Esquimalt. Four lovely rooms, new oil range and heater included. VACANT POSSESSION. Full price $5950
Stan Evans or Johnny James, B 2157; Eves., G 8286 or B 6515

BOORMAN'S
JUBILEE AREA

Gleaming little four-room bungalow in spotless condition. Ideal for those wanting a comfortable home in a splendid location on a quiet street. Valuable kitchen range and oil heater included in the low price of $4900
Evenings Mr. McDonald, B 1542

SAANICH
THREE BEDROOMS

Situated off Quadra Street, handy to school and bus, this five-room stucco bungalow features: LARGE LIVING ROOM WITH OPEN FIREPLACE, CABINET KITCHEN WITH NOOK, three-piece bathroom, THREE BEDROOMS (or two bedrooms and sun-room), separate garage. EXCELLENT GARDEN in lawns, shrubs and vegetables. Taxes under $80. Price $6950
Stan Cornish; eves., E 5878.

EXCELLENT VALUE
STADACONA PARK
REVENUE

This well located most desirable revenue property shows annual gross income of $1,716. PLUS FOUR-ROOM SUITE FOR OWNER. PRICE FURNISHED $10,000
UNFURNISHED $8400
TERMS AND REASONABLE OFFERS CONSIDERED.
For full particulars and appointment to view, phone Stan Cornish; eves., E 5878.

HURRY ON THIS ONE!
HIGH GORGE

This two-bedroom five-year-old stucco bungalow is priced to sell so don't hesitate! Located on a nicely landscaped lot with beautiful water view it features a patio porch entrance to a large living room with fireplace, family-size dining room, bright spacious kitchen (wired for electric range) and four-piece Pembroke bath. The basement is full cement with automatic heat and drive-in garage. Price with terms $9250
Allan Mutch, Eves., E 3807

Boorman Investment
Co. Ltd.
618 VIEW STREET E 7124-5-6

AN OAK BAY BUNGALOW

Located in the popular Willows district. An outstanding extra well built bungalow; must be seen to be appreciated. Basement, Oil-O-Matic heat, extra fine large living room with fireplace, full size dining room, exceptionally fine built-in fixtures in kitchen, wired for electric range, four-piece Pembroke bathroom, entrance hall, one large bedroom and one small bedroom, many special built-in features. Nice garden. Immediate possession. PRICE $8500
Terms: One half, balance monthly. Low taxes. "Inspection by Appointment."

L. M. ROSEVEAR & CO. LTD.
1115 Langley St. Phone G 6041

SEE THIS ATTRACTIVE

BUNGALOW—CLOSE TO OAKCREST
White siding exterior, no steps. Five rooms, Oil heating. Attached garage. Excellent garden. Revenue from holly. Close to school and bus. Price $11,500
SEE MR. ROBERTS

BUNGALOW, 5 ROOMS
CLOSE TO ESQUIMALT

Spotlessly clean. Full cement basement, drive-in garage. Immediate possession. Stove goes with house. Price $6300
CALL MR. CLARK, E 8097

H. G. DALBY & CO. LTD.
634 View Street E 6241

THE ROYAL TRUST
COMPANY

$13,000 HANDLES

Lovely five-suite self-contained apartment house. Showing excellent returns and in a very good location. 3—three-room suites, 1—four-room suite and 1—five-room suite. Oil heating. Two garages. Corner location. Price $23,000
Mr. Coles.

THE ROYAL TRUST CO
1205 Government St. E 4126
Evenings, B 8752

57 HOUSES FOR SALE

PEMBERTON,
HOLMES
LTD.

EXCLUSIVE
1955 NEIL STREET

A SPARKLING white cedar siding home on no steps on a 100'x120' lot in popular Dean Heights. Living room has hardwood floor and fireplace. Two bedrooms, one is twin size, cabinet kitchen with dining space; a lovely four-piece bathroom, floor and walls tiled. Attached garage and glassed-in utility. A real gardener's paradise of shrubs, flowers, lawns and fruits. Full price $8950
Reg Caselton, evenings, E 8464

FAIRFIELD
HOT-WATER HEAT

Semi-bungalow. Living room, fireplace. Den, dining room, kitchen, gas range included. Two twin bedrooms. Lots of closet space. Three-piece bathroom, finished bedroom in attic by concealed stairway. Hot water heat. Radiators in all rooms. Full cement basement. Automatic gas hot water (domestic). Separate garage, lawns, garden, fruit trees. Close to park and school. Handy to bus. Full price $7500
Can be handled for $2,500, balance $50 per month.
Phone S. Spaven Evenings G 7013

Up-and-Down Duplex
Separate Entrances
Walking Distance to Town

Here's a real revenue producer just on the market. Upstairs, large living room, kitchen, bedroom and three-piece bathroom rented on a year's lease at $65 per month.
Lower suite has large living room, dining room, two bedrooms (all with hardwood floors), spacious kitchen and three-piece bathroom. A lovely Enterprise combination gas range goes with the lower suite and gas stove and hot-water heater up. Full basement and garage. Hot-air heat. Early possession of lower suite. Terms arranged. Full price only $9500
W. Woodley Evening G 3916

1002 Government St. G 8124

HIGH FAIRFIELD

THIS IS A TRULY BEAUTIFUL HOME. SECLUDED SMALL LOT landscaped, lawn and shrubbery. Living room with fireplace, oak floors and dining area, two large bedrooms, very modern kitchen, four-piece bathroom. Full basement, oil heating, garage. Both home and grounds in immaculate condition. PRICE $12,600
SOME TERMS MAY BE ARRANGED.

LEACH & SPARKS
1119 Blanshard Street E 4117

58 WANTED TO BUY—HOUSES

WANTED TO BUY — TWO - BEDROOM, modern bungalow with or without basement, close in, good-sized lot, good district. Price around $7,000, with approximately $4,500 cash payment. Reply with full details to Box 303, Victoria Press.

I NEED A 2 OR 3-BEDROOM HOME in Oak Bay, on the water. Not over 20 years old. All cash to $25,000. American clients here now. Please phone Roy Smith, Western Homes Ltd., B 2157; evenings, G 3019.

DUPLEX UP TO $8,500. ALSO BUNGALOW up to $7,000. If your property suits either of these clients we can sell it. Call Johnny James or Stan Evans at Western Homes Ltd., B 2157, evenings B 6515 or G 8286.

FOUR OR FIVE-ROOM HOUSE IN good district, eight to 10 years old; around $6,500. Terms? Must be in good condition. No agents, please. Phone G 3168.

LARGE, OLDER HOUSE IN SOUTH OAK BAY. MUST HAVE DEN WITH FIREPLACE AND HARDWOOD FLOORS. CAN PAY $9,500 CASH. (FULL PRICE.) NO AGENTS. B 5229.

FOUR OR FIVE-ROOM BUNGALOW not over 10 years old. Gorge area preferred. Must be nice. Up to $9,000. Please phone Roy Smith of Western Homes Ltd., B 2157, evenings G 3019.

IF YOU HAVE A TWO OR THREE-bedroom house and will accept a 1941 Chevrolet sedan, in A-1 condition, as down payment please phone B 8988.

MODERN HOME WANTED — NEAR Gorge or View Royal areas, up to $11,000. Have late model car as part down payment. E 9550.

WANTED FOR CLIENT WHO WILL pay all cash, bungalow, three rooms and bathroom. Rosevear Company, 1115 Langley Street. Phone G 6041.

LET ME HANDLE THE SALE OF YOUR home. No fuss or bother. Alex Fleming G 8112 residence F 4762

FIVE-ROOM HOME, FAIRFIELD, $2,500 CASH. BOX 1741 VICTORIA PRESS.

A. S. MILLER
1308 BLANSHARD ST. PHONE B 6822

59 PROPERTY FOR SALE

LOTS ARE SELLING, 14 SOLD PAST two months, only 8 left. Adelaide Street, Gorge. NHA approved, sewer in, nice southern exposure, $750. Phone Mr. Hudson. Days B 2171, Nights G 5960.

EXCELLENT SEA VIEW LOT at Seaview Heights, 90' x 126'. Priced at $1,200. Mr. Wilkinson, E 9413; evenings, B 9761.
FRASER BISCOE, 576 YATES

CLOSE IN, REVENUE PROPERTY, NET 11%. Will exchange for city revenue or accept residence as part payment. Box 1766, Victoria Press.

FOR SALE OR EXCHANGE, RIVER frontage property on main highway. Half mile from Lake Cowichan. Terms. Box 1674, Victoria Press.

OAK BAY LOT, 50x139, LEVEL, NO rock, $1,100. Open to offer. B 1335.

FIVE ACRES GOOD LAND, MILNE'S Landing, Sooke. G. Planes, Glenidle Road.

COMMERCIAL OR BUILDING LOT, ON Quadra Street, 60x220 feet, $795. B 4040.

LOT, 54'X80'X120', SEVEN OAKS DISTRICT, good view, $700. Albion 253R.

60 PROPERTY WANTED

SELL OR TRADE
Bungalow, sheltered waterfront, seven rooms. Modern equipment, electric and automatic oil heat. Furnished or unfurnished. Will consider city bungalow, duplex or farm as part payment or even trade it value around $20,000. For full particulars apply owner, Box 1689, Victoria Press.

WANTED—LOT IN FAIRFIELD. PHONE B 1222.

61 ACREAGE FOR SALE

ALLISON AND BRAEFOOT ROAD, 2.25 acres, $2,750. Adjoining on Braefoot, 2.30 acres, $2,750. 4035 Braefoot Road.

20 ACRES CHOICE FARM OR SUBDIVISION property at Cordova Bay. Box 1737, Victoria Press.

63 ACREAGE WANTED

REQUIRED TRACT OF LAND, 20 - 100 acres, with river, lake or seafrontage, for children's summer camp. Box 306, Victoria Press.

1.6 ACRES, WITH OR WITHOUT house, suitable for V.L.A. Box 1782, Victoria Press.

IN THE ESTATE OF ELIZABETH JANE MUSTARD, late of 615 Niagara Street, Victoria, B.C.

NOTICE IS HEREBY GIVEN that creditors and others having claims against the estate of the above deceased are hereby required to send them to the undersigned executors at 1130 Government Street, Victoria, B.C., before the 26th day of November, 1953, after which date the executors will distribute the said estate among the parties entitled thereto having regard only to the claims of which they then have notice.
HENRY WILLIAM MUSTARD and THE CANADA TRUST COMPANY.
By their Solicitors,
Messrs. Gregory, Grant & Cox.

CORPORATION OF THE TOWNSHIP OF ESQUIMALT
VOTERS' LIST
1953-1954

A Court of Revision of the Municipal Voters' List will be held at the Municipal Hall on Monday, November 16th, 1953, at 7.30 p.m.
A copy of the Voters' List will be posted at the Municipal Hall on November 10th, 1953, and may there be inspected.
W. J. ALLAN,
Municipal Clerk,
Municipal Hall,
Esquimalt, B.C.
November 2, 1953.

Brenner Free To Join Caps, Trautman Rules

LEWISTON, Idaho (AP) — The president of the minor leagues has ruled that Bill Brenner, former general manager of the Lewiston Broncs of the Western International Baseball League, is a free agent.

George Trautman, boss of the minors, made that ruling in a letter received by the Lewiston club Saturday.

Brenner now is free to become general manager, field manager and pitcher with the Vancouver Capilanos.

The Broncs accepted Brenner's resignation as manager in September, but later maintained that they still owned him as a player.

Brenner contended that when his resignation as manager was accepted his connection with the club as a player was automatically severed also. Trautman said Brenner was right.

"He (Brenner) had signed a player-manager contract and the only way he could have been released of either position would be through unconditional release or the signing of a new contract as a player . . ." wrote Trautman.

NO RIGHT TO RESIGN

He added that under baseball law Brenner had no right to resign as either player or manager, but since he did, and since the club accepted the resignation "it is clear . . . the club cannot withdraw such acceptance."

Lewiston has the right to appeal Trautman's decision but business manager Tom Tabor said no appeal is planned.

Meanwhile, the Lewiston club announced that Harvey Storey, erstwhile manager for Vancouver, has become the eleventh to apply for the position left vacant by Brenner.

Tom Tabor, Lewiston business manager, said a decision on a manager there can be expected in the next ten days.

O.C. RUGBY

LONDON (Reuters)—Results of rugby games played in the United Kingdom Saturday:

RUGBY LEAGUE

YORKSHIRE CUP FINAL
Brangford Northern 7, Hull 2.

CLUB MATCHES
Barrow 22, Wigan 7.
Bramley 5, Featherstone R. 2.
Castleford 8, York 7.
Dewsbury 6, Oldham 6.
Halifax 29, Swinton 5.
Keighley 49, Hull-Kingston R. 10.
Leigh 7, Huddersfield 17.
Rochdale H. 9, Widnes 9.
Salford 22, Bellevue R. 0.
St. Helens 20, Workington T. 5.
Wakefield T. 50, Liverpool C. 21.
Warrington 15, Leeds 9.
Whitehaven 10, Doncaster 10.

RUGBY UNION

NEW ZEALAND TOUR
Southern Counties 0, New Zealand 24.

COUNTY CHAMPIONSHIP GAMES
Cumberland 6, Northumberland 3.
Durham 0, Cheshire 6.
East Midlands 15, Leicestershire 8.
Somerset 0, Cornwall 0.

CLUB MATCHES
Blackheath 11, Coventry 10.
Guys Hospital 6, Old Alleynians 3.
Harlequins 11, Bath 0.
London Scottish 6, London Irish 9.
Old Blues 6, Old Merchant T. 8.
Rosslyn Park 3, Richmond 11.
Wasps 3, London Welsh 8.
Bridgend 9, Glamorgan W. 0.
Bristol 12, St. Mary's Hospital 3.
Camborne 19, Newton Abbot 9.
Cambridge U. 9, Cardiff 14.
Cheltenham 9, Birkenhead Park 0.
Crosskeys 0, Maesteg 3.
Crumlin 3, Abertillery 3.
Devonport Services 11, Saracens 3.
Exmouth 3, Torquay Athletics 3.
Gloucester 9, Oxford U. 8.
Leicester 15, Rugby 6.
Llanelly 11, Aberavon 3.
Neath 14, Swansea 6.
Newbridge 3, Pontypool 0.
Newport 22, Plymouth A. 3.
Northampton 11, Metropolitan P. 8.
Notts 9, Middlesex Hospital 3.
Penarth 6, Bridgewater 3.
Redruth 12, Penzance 3.
Portsmouth 9, Old Millhillians 8.
Waterloo 6, Manchester 8.
Weston-Super Mare 8, Aldershot S. 0.
Royal High Grads 12, Watsonians 16.
Stewarts College 6, Jedforest 19.
Bective Rangers 5, Ebbw Vale 0.

FATAL UMBRELLA

LONDON (AP)—Albert Edward Hall carried a lethal weapon, his umbrella. He slipped on a rainswept pavement here Sunday, and an umbrella stay poked into his eye and killed him. He was 82.

Sale of Seals Signifies Majors Prepared to Move to West Coast

By GAYLE TALBOT

NEW YORK (AP)—The circumstances of the sale of the San Francisco ball club for a ridiculous $100,000, and that to be paid sometime maybe, indicates that one of the big leagues, probably the National, is taking steps toward moving in on the Pacific coast sooner than might have been supposed.

Significant was the fact that Jimmie Gallagher, an executive of the Chicago Cubs, and his boss, P. K. Wrigley, who owns both the Cubs and the Los Angeles Angels, attended the meeting at which the sale was approved. From information which seeped out of the closed session, Gallagher apparently had a full voice in the discussion.

Also it was worthy of note that Paul Fagin, while selling his San Francisco franchise and players for nothing much, hung on to modern Seals' stadium and reserved the right to rebuy the club for the same sum if one of the major leagues moves in within the next five years. He obviously felt that the period specified gives him plenty of leeway.

It came out that, before the sale was made to an unmonied group headed by Damon Miller, Fagin had been talked to by Gallagher and Bill Veeck, the latter now employed by Wrigley to smooth the way for the coming big league trek to the west.

Fagin, who has been accused by some of his irate fellow magnates of trying to wreck the Coast League, must have known something. All he gave up, actually, was the privilege of losing more money running the Seals between now and the day the big story pops.

Other Coast League owners appear to be resigned now to having their territory invaded. Bob Cobb of the Hollywood club, who has that franchise only through Wrigley's sufferance, was quoted as saying he was ready to move out before the expiration of his agreement in 1957 if the big leagues came. Emil Sick of Seattle said his league would "welcome" the invasion.

It now appears to remain only for the National League to decide which of its two clubs will move into the rich new territory. The league already has passed a measure which makes such a shift possible virtually on a moment's notice.

The two teams we have heard mentioned most frequently as candidates are the Cincinnati Reds and Philadelphia Phillies, though this was only talk. One thing generally agreed upon is that there is no thought of extending the league to 10 clubs.

It seems logical to suppose that the plan will be to combine San Francisco and its cross-bay neighbor, Oakland, into one big league club. Chuck Dressen now will be available to manage such an entry, and that almost surely is what he has in mind when he gave up the Brooklyn Job.

RACE RESULTS

BAY MEADOWS

First race—
Miss Meyers (Chavez) $3.70 $2.70 ----
Bardella (Simon) 3.80 ----
Chicado V (Brown) ----
Time, :18 1-10 (equals track record).
Second Race—
Pine Ridge (Shoemaker) $3.50 $2.50 $2.30
Go Jax (Ford) 3.00 2.80
Some Doinqs (Harmatz) 6.10
Time, 1.11 3-5.
Third Race—
Take Regards (Longden) $4.30 $3.40 $2.70
Pine Street (York) 13.60 8.30
Watchherspin (Maese) 4.70
Time, 1.11 1-5.
Fourth Race—
Sure Time (Scheih) $8.40 $4.80 $3.30
Passin (Zehr) 5.90 3.70
Dark Diana (Shoemaker) 3.00
Time, 1.11.
Fifth Race—
Pasamonte (Longden) $4.10 $3.10 $2.20
Pension Plan (Harmatz) 6.20 3.10
Flag Bonnet (Ford) 2.40
Time, 1.43 4-5.
Sixth Race—
Roman Arrow (Longden) $5.00 $2.80 $2.10
A-Fighting Jane (Trejos) 2.80 2.10
B-Joe Benjamin (Wagner) 2.10
Time, 1.10.
Seventh Race—
Lucky Martin (Shoemaker) $4.90 $3.40 $3.10
Allied (Longden) 3.20 2.80
Reasonable (Pearson) 9.30
Time, 1.10 2-5.
Eighth Race—
Mr. Banjo (Ford) $8.60 $3.70 $3.10
Ritzy (Longden) 4.40 3.80
Ide Red (Pearson) 10.30
Time, 1.10 3-5.
Ninth Race—
Karim (Phillipoi) $19.80 $9.90 $6.30
B-Ahba's Bull (Longden) 6.10 5.00
Blended (Boman) 28.00
Time, 1.09 2-5 (equals track record).
Tenth Race—
Long Pull (York) $3.90 $3.60 $2.60
Gonzalez (Volzke) 15.10 7.00
Hypnos (Fields) 5.50
Time, 1.46.

Vernon Trainer Suspended for Rude Remarks

By The Canadian Press

The amateurs were active during the week-end, playing a total of five games in the Okanagan Senior Amateur and Western International hockey leagues.

Saturday, Trail Smoke Eaters put out Kimberley's dynamite, 6-4, while Spokane Flyers beat Nelson Maple Leafs, 9-2, on the WIHL circuit. In the sister league, Kamloops Elks downed Vernon Canadians 4-2 and Penticton V's edged out Kelowna Packers 3-2.

Spokane did it again Sunday, taking Maple Leafs 4-2.

In the midst of the heavy week-end action, came a three-game suspension for Reg Betts, Vernon trainer.

The ouster was ordered by Bill McCulloch, president of the OSAHL, who said Betts was out for the next three Vernon games for using profane language against a referee during a recent league game.

Feature fixture of the week-end, the 9-2 rout of Nelson by Spokane, opened slowly. Only goal in the first period was by Spokane's Hughie Scott.

Nelson opened the second period with two goals in four minutes. Flyers tied up the score within 30 seconds and from there on in, the pleasure was all Spokane's.

GRID PLAYOFF

Peterborough Panthers defeated Oakville Black Knights 19-6 Saturday at Oakville, Ont., in the first game of a two-game total-points series for the Ontario Rugby Football Union intermediate title.

Warning Order No. 142

ANTI-AIRCRAFT Firing Practice will be carried out from the vicinity of ALBERT HEAD, B.C., as follows:
7 Nov. 53—1400-1600
8 Nov. 53—1000-1300
The Danger Area is described as follows:
The seaward sector of a circle of 22,000 yards radius centred on NORTH Latitude 48 degrees 23 minutes 20 seconds, WEST Longitude 123 degrees 28 minutes 00 seconds, and limited by the radii drawn from the centre through RACE ROCKS Lighthouse at NORTH Latitude 48 degrees 17 minutes 40 seconds, WEST Longitude 123 degrees 31 minutes 15 seconds, and drawn from the centre through the TRIAL ISLAND Lighthouse at NORTH Latitude 48 degrees 23 minutes 30 seconds, WEST Longitude 123 degrees 18 minutes 00 seconds.
The Danger Altitude is: Surface to 25,000 feet.
BY ORDER
COMMANDER,
ESQUIMALT GARRISON.

From Karsh Portrait

WINSTON CHURCHILL
WAR MEMOIRS

"Triumph and Tragedy"
APPEARING EVERY DAY IN
Victoria Daily Times

Maynard & Sons
Auctioneers and Appraisers
Since 1902
Probate, Insurance and Advisory Appraisers

ATTRACTIVE RESIDENCE
AND ACREAGE

Instructed by ALBERT E. HULL, Esq., we will offer by Auction, subject to a low reserve,

TOMORROW—2 P.M.

Well Built - 9 Rooms - Oil-O-Matic
SUBURBAN FAMILY RESIDENCE
WITH
12¾ CHOICE ACRES FARMLAND

NOTE: This home, well situated on HELMCKEN RD. With 664 Feet of Highway Frontage
APPROX. ¾ OF LAND IS CLEARED, ⅓ TIMBERED
This home is in immaculate condition with fine 28x14.6 Living Room, 14x15 Dining Room, attractive 14x14 Den with Fireplace, large Kitchen with Bendix Washer, 4 Bedrooms up with fine 5-pce. Tiled Bathroom. Washroom and separate Toilet on ground floor. Cement Basement with 8-ft. ceiling, plumbing, Oil-O-Matic Air-conditioned Furnace. Drapes, Wall-to-Wall, Bendix included.
Clear Title for Cash OR owner will give attractive mortgage. Possession seven days. Taxes $147.
Note: This is an attractive older-style residence in immaculate condition and a fine all-round family home.
ON VIEW — TOMORROW, 9 A.M. TO SALE TIME

Instructed by the Executrices of the Estate of the late Dr. John Harper, and other clients, we will sell in our Salesrooms, 731-33 Johnson Street—

WEDNESDAY—1.30
ALMOST NEW
DOMESTIC FURNISHINGS

TOOLS — NAUTICAL INSTRUMENTS
NEW CHINESE HOOKED RUG (9x12) — OTHER CARPETS
AS NEW 3-PIECE SECTIONAL CHESTERFIELD SUITE—CONVERTOS
BED CHESTERFIELD SUITES—LAZY-BOY CHAIRS
FINE OAK AND WALNUT DINING SUITES
9-PIECE WALNUT TWIN-BED SUITE
2 FINE 6-PIECE BEDROOM SUITES—BEDDING—LINEN
SELECTION OF OTHER BEDROOM FURNISHINGS
3 AND 4-BURNER GAS RANGES
OTHER RANGES — CIRCULATING HEATERS, ETC.
INTERESTING CHINA — GLASS — PLATE
ALSO
FROM THE DR. HARPER ESTATE
SEXTANT (MADE IN LONDON) — LIQUID PRISMATIC COMPASS
BINOCULARS (BY LIZARS) — DRAUGHTING EQ

COMMUNITY CHEST DONATIONS

Chrow, Miss R. C.	6.00
Price, Mr. A. V.	4.00
McQuarrie, Mrs. M. M.	2.00
Law, Miss B. J. E.	2.00
Quimette, Mr. W. M.	3.00
Newman, Mr. J. F.	1.00
Barr, Miss G.	5.00
Weaver, Miss Lily	.50
Austin, Mrs. Hilda	2.00
Newton, Mrs. Gladys	5.00
Wiens, Mrs. M.	2.00
Kayll, Mrs. M. E.	3.00
Morgan, Miss Jeanne	2.00
Vancouver Barge Transportation Ltd.	150.00
Taylor, Mr. A. G.	5.00
Brown, Mrs. A. R.	1.00
Elmsley, Miss T. S.	1.00
Comerford, Mr. J.	3.00
Feddemar, Mrs.	1.00
Barber, Mr. H. W.	1.00
Jameson Motors Ltd.	100.00
Fernwood Drygoods	1.00
Parfitt Construction	100.00
Morrow Crest Auto Court	10.00
Brentwood Bay Store	20.00
Crystal Spring Beverage Co.	25.00
Maples Store	5.00
Mack, Mr. F.	24.00
Vernon, Mr. S. G.	6.00
Mason, Mr. Robert	6.00
Porter, Mr. R. B.	6.00
Ellison, Mr. J. S.	24.00
Cathcart, Mr. A. V.	12.00
Hallett, Mr. H. R.	12.00
Pickup, Mr. H.	12.00
Yeamans, Mr. W. H.	12.00
Lawson, Mr. M. S.	12.00
Eastick, Mr. J. W.	6.00
Longpre, Mr. J. A.	6.00
Watt, Mr. G.	5.00
Wright, Mr. R. H.	6.00
Sidaway, Mr. E.	12.00
Robertson, Mrs. Doreen	12.00
Mitchuk, Miss N.	12.00
Patterson, Miss M.	12.00
Skidmore, Mr. H. H.	12.00
Brown, Miss V. E.	6.00
Murdoch, Mr. T.	6.00
Walker, Mr. R. B.	6.00
Insky, Mr. W.	6.00
Dee, Miss Nancy	6.00
Smith, Mr. T.	9.00
Munro, Mrs. M.	6.00
Wellburn, Mr. T. J.	4.00
Kidd, Mr. S. E.	12.00
Stephens, Mr. J. W.	12.00
Myers, Miss Jean	6.00
Green, Mr. D. H.	18.00
Holmes, Mr. H.	6.00
Ramsden, Mrs. Irene	12.00
Pitman, Mrs. M. K.	6.00
Hawthorne, Mrs. J. M.	6.00
Watson, Mr. I. M.	6.00
Findler, Miss M. L.	6.00
Williams, Mr. M. M.	5.00
Rozina, Miss Mary	6.00
Merriman, Mr. F. J.	12.00
Thorsen, Mr. R. G.	4.20
Thomas, Mr. A. M.	12.00
Boyd, Mr. Dennis	12.00
Ingham, Mr. D. G.	12.00
Loudon, Mr. P.	12.00
Roberts, Mr. M.	12.00
Edwards, Mrs. Elsie	6.00
Laughlin, Mrs. M.	4.80
Davy, Mr. H.	12.00
Strickland, Mr. I. A.	12.00
Shaw, Mr. J. B. B.	12.00
Baker, Mr. L. G.	12.00
Walker, Mr. B.	12.00
Coulter, Mr. R.	12.00
Larige, N. G.	9.00
Stephenson, Miss To D.	9.00
Cotton, Miss D. M.	18.00
Walker, Mrs. E. B.	12.00
Pitchford, Miss J. I.	5.00
Kennedy, Miss A. M.	2.00
Peterson, Mrs. I. M.	1.00
Lowe, Mr. R. H.	2.00
Fanstone, Miss L. R.	1.00
Polson, Miss Betty	2.00
Snelling, Miss P. G.	2.00
Brewster, Miss S.	2.00
Nicolson, Janet	1.00
Field, Mrs. D. W. M.	2.00
Muckle, Miss Margaret	2.00
Russell-Pavier, H. M.	2.00
Christopher, Mrs. J.	1.00
Joe, Mr. Ronald	3.00
Simons, Cpl. G. L.	3.00
Jackson, Miss G. S.	3.00
Campbell, Sgt. C. C.	6.00
Jaynes, Miss A. M.	2.00
Brown, Mr. B. T.	12.00
Daggett, Mr. N. D.	6.00
Johnson, Madeline	6.00
McDiarmid, Mr. J.	24.00
Price, Mr. H. J.	6.00
Shandley, Mr. R.	6.00
Stamford, Mr. F. H.	6.00
Wells, Miss Dorothy	6.00
Rickinson, Mr. E. R.	24.00
Dewar, Miss H. B.	10.00
Fallis, Miss D.	6.00
Robinson, Mrs. E. M.	12.00
McKay, Miss Ruby	60.00
Browning, Mrs. R.	6.00
Stevens, M. N.	6.00
Gibson, Miss P. C.	3.00
Dallamore, Mr. V. H.	24.00
Borup, Mrs. C.	2.00
Smith, Mrs. Rachael	5.00
Bork, Mrs. Nellie	2.00
Wotton, Miss K.	1.00
Cote, Mr. J. S.	10.00
Sands, Mr. Sydney H.	10.00
Wiper, Mr. and Mrs. G.	2.00
Hofner, Mr. L. L.	6.00
Yellard, Miss Carol Ann	2.00
Davidson, Mrs. W.	2.00
Giles, Mrs. H. J.	2.00
Lightowler, Mrs. D.	1.00
Barker, Mr. V.	1.00
Henderson, Mr. J. M.	1.00
Spouse, Mrs. Mary	1.00
McClure, Mrs. A.	1.00
Morland, Mr. and Mrs. J. W.	2.00
Jones, Mrs. H. V.	1.50
Owsianski, Mrs. C. J.	1.00
Robertson, Mr. Johnny	2.00
Osselton, Mrs. E. R.	.50
Gilbert, Mrs. G. K.	1.00
Tripp, Mr. G. A.	5.00
Black, Mrs.	.16
Williams, Mr. D. P.	5.00
Thompson, Mrs. F. H.	1.00
Coffey, Mr. W.	2.00
Palmer, Mr. J. G.	25.00
Dien, Mrs.	.50
Stevenson, Mrs. Joan	1.00
Gregory, Mrs.	1.00
Garland, Mr. D.	2.00
Nicholls, Mrs. C.	1.00
Hunt, Mrs. C. F.	2.00
Smith, Mr. P. A.	5.00
Huclin, Mr. F. M.	5.00
Lloyd, Mr. E.	2.00
Hayes, Mrs. P.	1.10
Little, Mrs. G.	1.00
Cunliffe, Mrs. D.	9.00
Speed, Mrs. W. E.	2.00
Walton, Mrs. R. H.	1.00
Hearn, Miss M.	10.00
Berry, Rev. F.	2.00
Greig, Miss Winnidred	5.00
Simpson, Mrs. R.	2.00
Silsby, Mrs. W.	2.00
Fallon, Mrs. A. M.	25.00
Murray, Mr. D. M. A.	20.00
Sells, Mrs. E. F.	5.00
Bliss, Mr. F.	5.00
Hinch, Mrs. G.	2.00
Carson, Mrs. N. T.	2.00
Cleeri, Mr. J. C.	15.00
Usher, Mrs. W. H.	2.00
Kroeger, Mr. R. W.	3.00
Neary, Mr. J.	5.00
Napier, Mrs. Ross	15.00
Bailey, Miss Constance D.	2.00
Snobelen, Mrs. J.	4.00
Herbert, Mrs. F. H.	5.00
Stott, Mrs. James T.	5.00
Stott, Mr. James T.	5.00
Smith, Mr. W.	5.00
Ballard, Mr. E.	1.00
Garrood, Miss Olive M.	1.00
Robinson, Mr. F. B.	5.00
Misner, Mrs. D.	1.00
Kay, Mrs. K.	2.00
Allardice, Mrs. W.	1.50
Charters, Mrs. S.	1.00
Bolingbroke, Mr. G. P.	2.00
Fraser, Mrs. Sadie	2.00
Ross, Mr. George F.	2.00
Thorp, Mr. P. E.	5.00
Caton, Mr. H. D.	2.00
Coventry, Mrs. T. G.	10.00
Engers, Mrs. Ada F.	10.00
Ross, Mrs. Maude	25.00
Garland, Mrs.	10.00
Angus, Mr. E. P.	10.00
Anonymous donations	201.50
Barton, Mrs. R.	1.00
Butcher, Miss F. E.	.50
Osborne, Mr. D. E.	2.00
Daniel, Mrs.	1.00
Percy, Mr.	2.00
Lea, Mrs. F.	1.00
Luyendyk, Mrs. C. G.	1.00
Eddison, Mr.	1.00
Butler, Mr.	2.00
Schaefer, Mrs.	2.00
Hall, Mr.	5.00
Brook, Mr. G.	2.00
Ball, Mrs. E. C. V.	2.00
Coomes, Mr. B. D.	1.00
Morrow, Mr.	1.00
Ford, Mrs.	1.00
Giles, Mr.	1.00
Mortimer, Mr. W. B.	2.00
Howroyd, Mr. J.	1.00
Thorne, Mr.	1.00
Payne, Miss	1.00
Panter, Miss	2.00
Pierce, Mr.	2.00
Smith, Mr. J. M.	2.00
McMechan, Mr.	1.00
Smith, Mrs. G.	2.00
Graham, Mr. C. D.	15.00
Whitehead, Mr. D. H.	2.00
Burton, Mrs. E. C.	2.00
Cahill, Mr.	1.00
Chase, Mrs. R.	3.00
Bakes, Mrs. G.	1.00
Scott, Mrs. M. A.	2.00
Smith, Mrs. H.	5.00
Chilcott, Mrs. J. E.	.50
Pollard, Mr. Arnold	5.00
Hawes, Mrs. F. W.	2.00
Andrew, Mrs. S. H.	10.00
Andrew, Mr. E. W.	15.00
Hart, Mrs. E. H.	1.00
Martin, Mrs. F. S.	2.00
Waigley, Mr. P.	2.00
Bigelow, Mrs. Mary T.	2.50
Bigelow, Judge H. V.	10.00
Yates, Mr. Arthur	2.00
Partridge, Mr. F.	2.00
Pairey, Dr. F. T.	25.00
Redford, Mrs. Joyce B.	1.00
Harman, Mr. J. H.	50.00
Nelles, Mr. C. M.	10.00
Bartle, Mrs. C. T.	8.00
Green, Mrs. Doris	10.00
Cart, Mr. G. C.	10.00
Passmore, Mrs. Bruce	2.00
Wescott, Mr. T.	.50
Thompson, Mrs. P.	2.00
Barradaile, Mrs. D.	2.00
Harris, Mrs. M.	2.00
Waterton, Mrs. W.	5.00
Wilson, Mrs. J. M. E.	5.00
Young-Scott, Miss E.	2.00
Mitchell, Miss B. I.	2.00
Elford, Mr. J. H.	2.00
Hallwright, Mr. M. E.	2.00
Wrath, Mrs. F. C.	2.00
Rosenquist, Mrs. A.	2.00
Seed, Mrs. B. F.	1.00
Hamblin, Mrs. G.	1.00
Strom, Mrs. G.	1.00
Freeman, Mrs. D.	1.00
Wheeler, Mrs. A.	5.00
Thomson, Mrs. D. H.	1.00
Galliford, Mr. and Mrs. R. H.	5.00
Wall, Mr. C. F.	5.00
Crawford, Mrs. Glennys	2.00
Rigby, Mrs. H.	1.06
Wells, Mrs. M. M.	2.00
Acreman, Mrs. B.	1.00
Woods, Mrs. A. C.	2.00
McDermid, Mrs. P.	1.00
Saults, Mrs. E.	1.00
Cameron, Mr. S. C.	5.00
Westcott, Mrs. F. H.	2.00
East, Mr. Edward	1.00
Widene, Mrs. L. M.	1.00
McKay, Mrs. F. R.	1.00
Morgan, Mrs. A. E.	2.00
Bick, Mr. A.	2.00
Moss, M. G.	2.00
Turner, Mr. R.	1.00
Wilkinson, Mr. R.	2.00
Hanson, Mrs. E. L.	2.00
Holman, Mrs. H. J.	2.00
Tisdale, Mrs. J.	1.00
Barnes, Mr. and Mrs. William	5.00
MacBride, Mr. and Mrs. John	2.00
Clark, Mr. E. J.	2.00
McCoig, Mr. and Mrs.	2.00
English, Mrs. R. A.	2.00
Levert, Mrs. William	1.00
Webb, Mr. and Mrs. Norman	2.00
Browning, Mr. and Mrs. E. M.	5.00
Robinson, Mrs. E.	4.00
Kember, Mrs. R. P.	25.00
Trueman, Mrs. Doris	10.00
Burbidge, Mr. and Mrs. John	5.00
Winter, Mr.	1.00
McKean, Mr. John	2.00
Barnes, Mr. F. C.	2.00
Williams, Mr. P.	2.00
Hopkins, Mr. W. E.	2.00
Lyon, Mr. F. G.	2.00
Politano, Mrs. C.	2.00
McWilliams, Mrs. E.	1.00
Girton, Mr. G.	5.00
Ramsey, Mr. A. L.	2.00
Tucker, Mr. P. H.	3.00
Bamborough, Mrs. E.	1.00
Howard, Mrs. N. J.	10.00
Oakley, Mrs. W. J.	1.00
Sellars, Mr. I.	10.00
McVie, Mrs. T.	1.00
Clark, Miss A.	2.00
Aldridge, Mrs. W.	2.00
Murdoch, Mrs. W.	2.00
McOrmond, Mrs.	5.00
Brooks, Mrs. A.	2.00
Weldon, Mrs. H.	25.00
Morley, Mrs. F. E.	2.00
Mason, Mr. G.	5.00
Irving, Miss G. B.	20.00
Street, Mrs. S.	.50
Kettleson, Mrs. G.	1.00
Boles, Mr. E.	1.00
John, Mrs. K. K.	2.00
Bowyer, Mrs. J. H.	2.00
Hubbard, Mrs. H. W.	2.00
Cheston, Mrs. K.	30.00
Simms, Mrs. R. I.	10.00
Gillie, Mr. B. C.	10.00
Hampton, Mr. R. W.	5.00
Fong, Mr. Jack	24.00
Moore, Mr. R.	12.00
Widene, Mrs. L. M.	24.00
Reed, Mr F. W. G.	12.00
Atlas Barber Shop	20.00
Burne, Miss F. M.	12.00
Hewett, Mr. J. R. C.	60.00
Dawson, Mr. I.	12.00
Van der Voort, Miss A.	10.00
Grant, Mr. R. E.	10.00
Harmsworth, Mr. H. P.	6.00
Pidcock, Mrs. E. M.	2.00
Hartley, Mr. G. P.	5.00
Lorimer, Mr. J. D.	18.00
Pluym, Mr. H. A.	10.00
Smith, Mr. H. D.	30.00
Thomson, Miss Jean	5.00
Simister, Mr. N. M.	12.00
Shearman, Miss J.	5.00
Paterson, Mr. G. M.	12.00
Teele, Mr. Richard	5.00
Knowles, Mr. B. R.	5.00
West, Mr. L. M.	5.00
Murphy, Mr. G.	5.00
Mackereth, Miss E.	5.00
Lech, Mr. F. J.	3.00
Hodgson, Mr. C. E.	5.00
Francis, Mr. W. R.	3.00
Bodman, Mr. P.	2.00
Kelly, F. M.	5.00
Kemp, Mr. Glenn	5.00
Higgs, Miss A. M.	5.00
Watt, N.	3.00
Hemeon, M.	3.00
Gallant, P.	5.00
Bexrud, N.	5.00
Gallant, Mr. K.	5.00
Robertson, G.	5.00
Metzger, Mr. N.	5.00
Plume, A.	2.00
King's Shoes Ltd.	10.00
Victoria Elevator Ltd.	50.00
Murdoch, Miss G.	1.00
McPayden, Mrs. M.	1.00
Young, Mrs. G.	1.00
Hamilton, Mr. W. J.	50.00
Luney, Mr. W.	50.00
McIntyre & Harding	25.00
Bramwell, Miss F.	5.00
Chisholm, M. M.	1.00
Creighton, Miss J.	2.00
Denike, Mr. C. H.	10.00
Fouracre, Mr. J.	2.00
Gillan, Mrs. O. E.	5.00
Thompson, Miss K. M.	5.00
Auterson, Miss M. C.	10.00
Chapple, Mr. E.	2.00
Cote Enterprises Ltd.	20.00
Black Swan	5.00
Worthington, Mr. J. A.	50.00
Goulson, Mr. C. F.	4.00
The English Sweet Shop	25.00
Murphy Electric Co. Ltd.	10.00
Edwards, Mrs. J. L.	1.00
The Scandinavian Bakery	.50
Cameo Cafe	2.00
Vogue Furniture	2.50
B.C. Hat Service	2.00
A. S. Miller Real Estate	5.00
Gardner, Miss P.	1.00
Hackwell, Mr. H.	1.00

NEW LOW PRICE!
Chlorodent
37¢ 63¢

BEST
SOLEX LAMPS
BUY
THE SOLEX COMPANY

WANTED
Western Sales Representative
for CAMP SUPPORTS
This is an excellent position for a woman, age 30 to 45, who is free to travel from Vancouver to Winnipeg representing the world's best-known line of scientific support garments. Experience in calling on the retail corset trade preferred. Work is pleasant and interesting. No door-to-door canvassing. Good salary commensurate with ability, plus commission and expenses. Reply in writing giving experience, marital status, age and salary expected to the Vice-President
S. H. CAMP & Co., of Canada Limited
Box 155, Walkerville
WINDSOR ONTARIO

EVERY HOME NEEDS SUNLIGHT
Sunlight
It's all pure, extra soapy!
Yes, every home needs Sunlight. Nothing else can take its place—it washes everything washable. Get New Sunlight today—it's Canada's favourite bar soap!

THERE IS ONE THING SURE—
Newspaper Advertising is a
Selling Force in Any Business!

ART KNAPP'S
STORE NO. 1
● TOYS
● TOYS
● TOYS
$100,000 TOYLAND
NOW OPEN
IN VICTORIA
TWO DOORS BELOW
CANADIAN BANK
OF COMMERCE
GOVERNMENT ST.
NEAR FORT
SAVE BY
BUYING NOW!
TOP QUALITY
DOLLS · TOYS
BOOKS
MECHANICAL TOYS
ETC.
SAVE 50%
CHILDREN WILL
LOVE OUR
GIANT
PANDA ROOM
YOU WILL BE WISE
TO BUY NOW FOR
CHRISTMAS
FROM A LARGE
BRAND NEW
STOCK!
WATCH THE PAPERS
FOR OPENING
DATES OF
STORE NO. 2
Cor. OAK BAY AVE.
and FOUL BAY ROAD
(Next Door Davenport's
Drug Store)
STORE NO. 3
PANTORIUM
BUILDING
THIS STORE
OPENS
NOVEMBER 15th
BUY
ART KNAPP
TOYS
FOR LESS
SAVE 50%

You may never build a pyramid

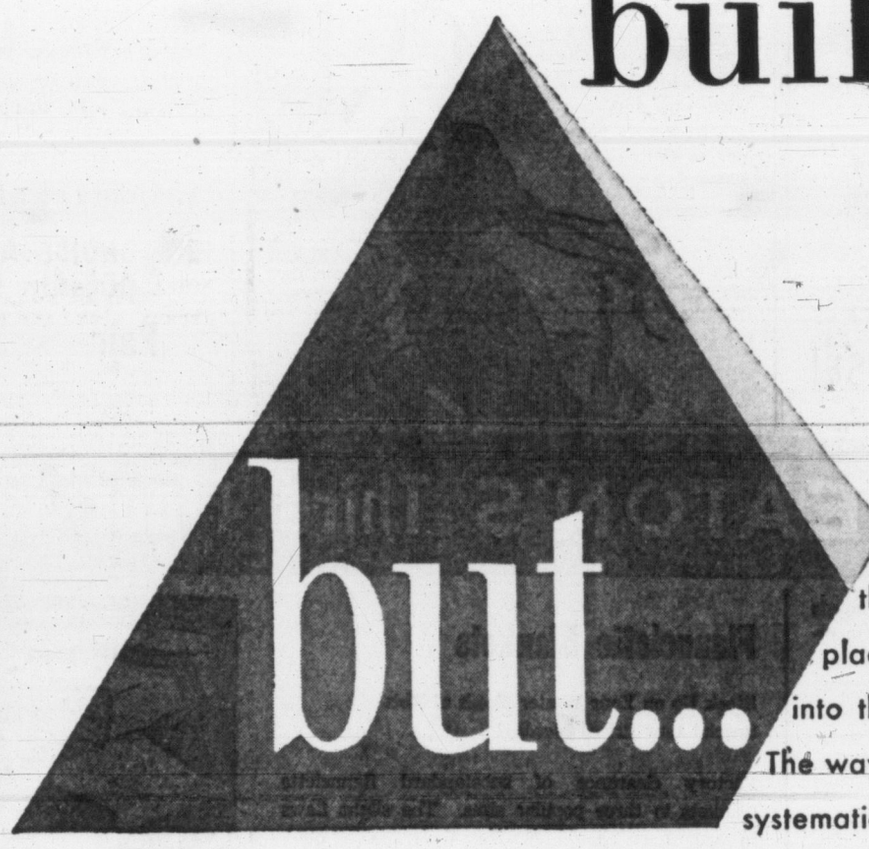

It's a funny thing about building pyramids...getting the base on which to build is usually the toughest part of the job. But, the more blocks you lay safely in place—the easier it becomes. You run into the same situation in building savings. The way to save effectively, of course, is to save systematically—to build dollar by dollar—month by month—year by year.

It takes self-discipline to keep at it—and most people find that a bit difficult. But if you really want to save—and everyone does—Canada Savings Bonds are the one sure way to build that foundation. One firm decision—and saving becomes automatic. You can buy Canada Savings Bonds for cash, of course, but you can pay for them on convenient instalments over 12 months. That's the way to build savings—block by block. And every "block" is available to you as cash at a moment's notice without loss or discount—and in the meantime is earning you 3¾% interest each year.

A MILLION CANADIANS BUILD SAVINGS PYRAMIDS THIS WAY.

WHAT ABOUT YOU?

CANADA SAVINGS BONDS
EIGHTH SERIES
NOW AVAILABLE THROUGH YOUR INVESTMENT DEALER, BANK, OR THE PAYROLL SAVINGS PLAN WHERE YOU WORK
CS-53-17

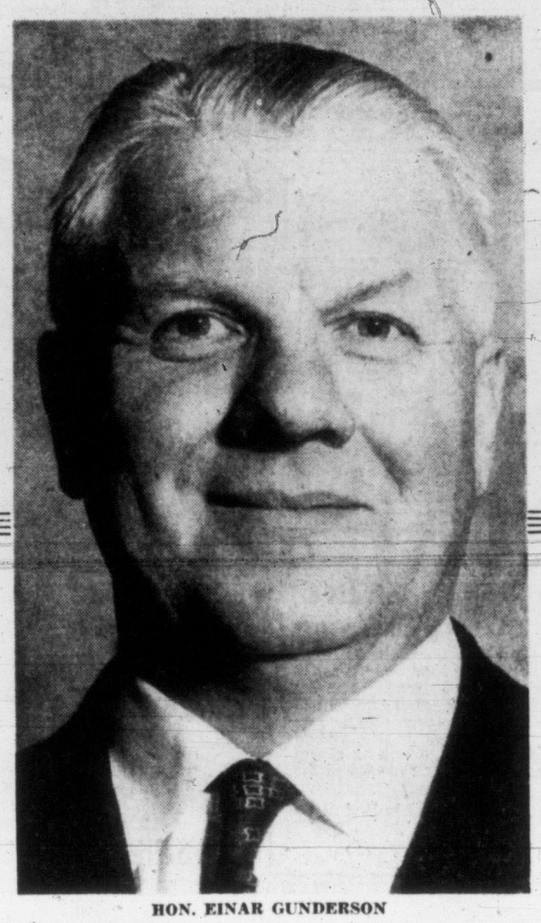

HON. EINAR GUNDERSON

A Suggestion—

TO MEMBERS OF ALL POLITICAL PARTIES

HERE IS YOUR OPPORTUNITY TO SERVE THE PEOPLE OF THIS PROVINCE IN A CONSTRUCTIVE ECONOMICAL MANNER, THEREBY SAVING THOUSANDS OF DOLLARS FOR B.C. TAXPAYERS.

As pointed out in an editorial by The Daily Colonist of Victoria, on Wednesday, October 21st, 1953 . . .

"Social Credit Policies are not at stake in this instance. The Government is in office for four years and one seat cannot upset the balance. That being so, an acclamation would involve no sacrifice by opposing parties."

Your members have repeatedly demanded in the Chamber that the Finance Minister have a seat so that their queries may be answered directly by him. Mr. Percy Wright has offered his seat. **NOW IT'S UP TO YOU!**

This Advertisement is Inserted by a Group of Private Victoria Residents.

Regular Advertisers . . . SELL MORE MERCHANDISE!

150,000 New Donors Needed For Blood Bank

Gamma Globulin Production Vital

OTTAWA (BUP) — The Red Cross sought 150,000 new blood donors today to build up stocks of gamma globulin depleted by this year's polio outbreaks.

Health and Welfare Minister Paul Martin launched the drive in a nationwide radio broadcast calling on Canadians to make donations.

Scientists worked night and day with limited supplies of blood serum this year to provide some 25,000 doses of globulin used in western Canada.

"Next year gamma globulin will be needed once again to fight polio," Martin said.

"With no reserve supply of blood serum at hand, the Canadian Red Cross Society will be called upon to provide the necessary blood through its blood donor service.

"For next year's program an additional 150,000 blood donations will be required for the production of gamma globulin alone. You can help fight polio by giving your blood."

NUDISTS' HAZARD

BLAWORTHY, England (UP) —Police warned members of a nudist colony today to beware of blackmailers. Intruders broke into the organization's clubhouse and stole a batch of pictures of the members in their birthday suits.

ORAL ROBERTS colored sound film, "Venture Into Faith," will be shown at Glad Tidings Tabernacle Tuesday evening at 8. It portrays the dramatic story of the power of faith in God. This picture has drawn capacity crowds wherever it has been shown. Oral Robert's meetings are attended by many thousands of people throughout Canada and the United States; and his radio broadcast has a wide listening audience.

KIDNEY GERMS May Keep You On The Run

Are you embarrassed and worried by too frequent Kidney action during the day and night? This symptom as well as burning, itching passages, Backache, Strong Cloudy Urine, pressure over the Bladder, and Rheumatic Pains, may be due to Kidney and Bladder Irritation. In such cases the very first dose of CYSTEX usually goes to work right now helping you these three ways: 1. Helps nature remove certain irritating non-specific germs in acid conditions. 2. Relieves Rheumatic Pains and tired, achy feeling due to colds. 3. By relieving and calming irritated Bladder tissues, it helps reduce frequent or smarting passages day and night. Get CYSTEX from your druggist today for quick help, under satisfaction or money back trial offer.

Canadians Influenced By 'Imported' Label

MONTREAL (BUP) — The "unwarranted respect" many Canadians have for the word "imported" is handicapping the Canadian textile industry in competition with imported textiles, president J. Irving Roy of the Cotton Institute of Canada said here Saturday.

He called for vigorous promotion by Canadian textile producers to overcome the problem of the consumer "who is unreasonably prejudiced against our products." "Unless Canadian textiles are vigorously promoted," he said, "we will continue to lose business to competitors who . . . skilfully maintain and exploit the mythical superiority of the imported products."

BIG COMMONWEALTH

Area of the mainland of Australia is estimated at 2,948,366 miles.

EATON'S

"Debonair" Shoes

Specially Purchased, Specially Priced

EATON'S New American Imports

A. Black suede pump with high heel, open toe, braid trimmed around top and vamp.

B. Cuban heel pump in black or blue suede. Has leather trim on toe and be-bowed vamp.

(Not illustrated

C. Black suede pump with dress cuban heel . . . braid trim and button on vamp.

New Styles You'll Wear 'Round the Clock

Here are livable little shoe fashions at a less-than-a-little price. Because you gals tied to your purse strings want as much fashion for your money as possible, EATON'S made this special purchase from an American designer . . . and brings them to you at this one price you won't want to miss. Come in sizes 5 to 9.

Special, Pair 6.95

EATON'S—Shoes, Second Floor

EATON'S

Miss Lucille Campbell of Charles of the Ritz

Will be in our Cosmetic Department, Main Floor, all this week. Consult her on any of your make-up problems . . . have your powder specially blended.

Shop Tuesday—Choose From EATON'S Third Floor Features

Tuesday brings you feature items from the Third Floor . . . every-day needs and special-occasion needs (Christmas coming up!) from the Young Canada Departments, Fancy Goods and Linens and Bedding. Remember, its quicker, more convenient when you

Escalate to the Third Floor!

Boys' Pullovers

Fine all-wool pullovers in sleeveless or long-sleeved styles . . . "V" neckline or turtle neck. Choose them in plain or cable stitch from attractive shades of blue, grey, wine or green. Buy them now for the boys on your Christmas list! Sizes 6 to 16. Each

3.95 to 5.95

Boys' Pants

Rayon, nylon blend or all-wool gabardines . . . flannels and worsted flannels . . . styled for the boys and youths of today! Zipper closing, pleated front, cuffed bottoms. Blue, grey, brown or grey.

Sizes 6 to 18. Pair **4.95 to 9.95**

Sizes 27 to 32" waist. Pair **9.95 to 15.95**

Boys' Doeskin Shirts

Specially Priced, Tuesday!

A grand shirt for the boys to wear all winter! "Sanforized" cotton doeskin in bright check patterns. Full cut with button front and long sleeves. Selling Tuesday at a budget-wise price! Sizes 6 to 18 years.

Special, each **1.89**

2 for 3.75

EATON'S—Boys' Clothing, Third Floor

Children's Snow Suits

Two-Piece Styles

Cotton gabardine, cotton and wool melton cloth and nylon blended snow suits to keep juniors warm all winter! Fully quilted lined with neck to ankle zipper closing and rib knit cuffs. Finished with two pockets and matching hats. Red, green, navy and brown. Sizes 3 to 6x.

Each, **9.97 to 15.98**

Three-Piece Styles

Cotton gabardine, bengalines and nylons with full quilted lining. Zipper front closing on jacket and elastic waist. Matching lined ski pants have suspender straps. Red, green, navy, brown with matching hats. Sizes 4 to 6x.

Each, **13.98 to 17.98**

EATON'S—Children's Wear, Third Floor

For All Your Christmas Cards, Wrappings

The Little Red Basket Shop

is located right in the centre of the Third Floor . . . You'll find it easy to choose just the right cards to express your Yuletide sentiments, just the right wrappings for everyone on your gift list!

Just a Few Steps Up to EATON'S

Personalized Christmas Cards

In the Fourth Floor Lounge . . . Choose in comfort from the many designs you'll find in this special section. 15 books of designs, something for every taste.

Flannelette Blankets

Stock Up on Your Winter Needs at This Special Low Price, Tuesday!

Factory clearance of substandard flannelette blankets in three popular sizes. The slight flaws in these sheets should not affect their wearing qualities. White with coloured borders and finished with whipped ends. They'll keep you cosy and warm all winter!

Special, Tuesday

54x80 inches, cot size, pair **4.49**

60x90 inches, ¾ bed size, pair **4.99**

70x90 inches, double bed size, pair **5.29**

EATON'S—Staples, Linen and Bedding, Third Floor

Dial B-7141 Ask for the ORDER LINE

Clearance of Fabrics

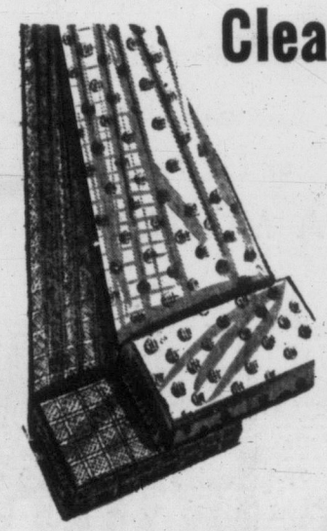

54-Inch Woollens

A group of better quality woollens in plain and novelty weaves . . . clearing Tuesday at great savings to the home sewer! Some plaids and some wool crepes in the group. Good selection of colours for the early shopper!

Special, yard **1.89**

44-Inch Rayon Dress Crepes

Supple, easy-to-drape dress crepe that is firmly woven in lovely shades of claret, rose, kelly, purple and white. Makes up beautifully into dresses, blouses.

Special, yard **97c**

EATON'S—Fabrics, Third Floor

"Crocus" Wool

Excellent quality 4-ply yarn made in England by Patons and Baldwins. A grand yarn for sweaters, socks, mitts. Comes in a fine assortment of colours, including heather mixtures. Keep yourself busy these winter evenings by knitting things for Christmas gift giving! Approximately 1-oz. skeins. Each

35c

EATON'S—Wools and Fancy Goods, Third Floor

Phone Orders Carefully Filled

Dial B-7141 Ask for the ORDER LINE

It Pays to Shop at EATON'S STORE HOURS: 9 a.m. to 5 p.m. Wednesday, 9 a.m. to 1 p.m. — Phone B7141 THE T. EATON Co CANADA LIMITED

Weather: Cloudy, Rain Afternoon
Detail on Page 5

Victoria Daily Times

The Home Paper
TELEPHONE B 3131
NIGHT
Circulation (to 8 p.m.) B 3131
Classified (to 8 p.m.) B 3131
Night Editor (to 11 p.m.) B 3135

VOL. 120, No. 257 — VICTORIA, B.C., MONDAY, NOVEMBER 2, 1953 —26 PAGES — PRICE: 7 CENTS SATURDAY, 10 CENTS

srael Blast Probed

—JN Investigates New 'alestine Incident

ERUSALEM, Palestine ')—A violent explosion ed the main waterpipe leading into the old sec- n of Jerusalem today and off the water supply to Arab-held part of the

R was feared that service d not be restored before tfall.

he explosion occurred at n. It blew up sections of big pipe line leading f.om Ain Fara section to the old lon of Jerusalem which is pied by Jordan.

nited Nations officials ed an investigation of the

Cordan authorities found foot ts of two persons leading y from the explosion scene ard the Hadassan hospital, th is in a demilitarized zone e suburbs.

he explosion took place ut two miles from the hos- l.

TAMASCUS, Syria (AP) — rmed sources said today the ed States has offered to separate pacts with Israel its three Arab neighbors in r to get around Arab re- al to negotiate directly with Jews on a plan to develop Jordan River into a giant erhouse for the Middle t.

his is the substance of the posals now being carried to Middle East countries by ident Eisenhower's personal ssary, Eric Johnston, in an rt to settle the controversy Israel's own hydro-electric ect feeding off the Jordan, se sources said.

The proposal would provide an agreement signed by the ited States with Syria, Jor- and Lebanon either in- dually or jointly for the b portion of the vast de- opment project which would ead over both sides of the rdan. A separate agreement uld be signed by the United ites and Israel to cover the ael portion of the project.

Independence, Union Date Begins in Sudan

HARTOUM, Sudan (AP) — anese voters, including tens thousands of illiterate tribes- n, started general elections day, marking their first step ard an eventual decision ether to form a union with ighboring Egypt or become lly independent.

The voting puts into effect he provisions of an agreement etween Britain and Egypt, ached after years of feuding er possession of the area rding the upper Nile. The an until now has been tly ruled by Britain and pt since 1899.

Chinese Prisoner Killed; Explanations Postponed

PANMUNJOM (AP) — The atic Communist efforts to o back anti-Red Chinese and orean war prisoners are on again for Tuesday following a tense 24 hours of no interviews but bloodshed and a change of mind by a score of Chinese.

Indian guard troops shot down a charging Chinese prisoner today while investigating ports of a murder of a PW a Chinese compound Oct. 3. ie Indian command said all isoners had been warned not rush towards the guards.

Today's explanations were lled off because the Reds re refused permission to ake loudspeaker broadcasts o North Korean PWs awaiting nterviews.

The custodial Indian com- hand said previous Red broad- asts had been too exciting for he PWs and said it hasn't the anpower to handle any threat- ening situations that might arise.

However, the Communists decided to try again Tuesday morning with 500 North Koreans.

Meanwhile, United States and negotiators meeting here got nowhere on their efforts to lay plans for the Korean peace conference. U.S. Ambassador Arthur Dean, stung by the Red refusal to yield an inch, accused the mmunists of using the talks for propaganda instead of negotiation.

The talks have been stymied from their start a week ago by Red insistence on talking first about who will attend the full-scale conference.

Dean has insisted just as strongly that the time and place be settled first.

Dean told reporters later that he still feels they may be able to organize the big meeting. The discussions so far had been preliminary skirmishes.

Index to Inside Pages

	Page
Deckhand Rescued After 40-minute Swim in Georgia Strait	3
Queen Will Ask Parliament to Make Husband Regent	14
Abbott Defends Tax Division Authority	3
Eisenhower Ends First Year As President	3
Farmhand Sees Flying "Object"	19
Security Sought for Over-45 Employees	14
Evasive Shop-Breaking Gang Makes 12th Raid in Four Days	15
Three Boys Burned But Mischief Small on Halloween	15
Liberals, CCF Start City By-Election Machinery	15
Canada Held Fastest-Growing Industrial Nation in World	15

As We Live	16	Financial	11	Sports	8 and 9
Ask the Times	15	Island Digest	5	Walker	8
Brock	4	Penny Saver	16	Why Grow Old?	16
Bridge	20	Prairie Roundup	5	Women	16 and 17
Classified	20	Radio and TV	21	Your Horoscope	23
Comics	18	Roberts	15		
Entertainment	19	Stott	5		

'TRIUMPH AND TRAGEDY'

Churchill Tells of Ike's Big Reorganization Problem

Terrific task undertaken by General Eisenhower and other top-ranking members of the high command in organizing the vast Allied forces for the all-out drive against German forces after the Normandy landing is described by Winston S. Churchill in today's installment of "Triumph and Tragedy," appearing on Page 12.

Part played by the Canadian troops in those early days of the invasion is told in today's chapter of the Churchill story.

Debt Loaded On Schools Johnson Shows

Former Premier Tells How Socreds Shifted Burden to Districts

One way in which the Social Credit government has cut borrowings is by shifting the school debt load on to school boards, former Premier Byron Johnson said today.

In the second of series of statements issued today dealing with Premier Bennett's claim of a $34,000,000 provincial debt reduction, Mr. Johnson said the Socreds have not only done this, but actually took back $3,500,000 which the previous government had allocated for school construction.

Mr. Johnson's statement brought to $14,500,000 the total of monies which, he points out, the previous government had left in cash for the new government.

His full statement follows:

"In the first article I showed where our sinking funds were up to the amount required by statute—a $3,000,000 surplus in the sinking funds which is being held to retire bonds which are due, 1956 and 1957, and $5,000,000 cash in the bank when the Liberals left office provided for a loan which expired in December, 1952, making a total of $8,000,000 for debt reduction funds over and above the amount required in the sinking fund, on hand when the Socreds came into office.

$3,500,000 ITEM

"Now I am going to deal with a special item of $3,500,000 which the Liberal government made available out of surplus revenues in the budget, 1952, to assist our school boards throughout the province to build schools to meet the ever-increasing need for schools for our children. At the same time the Liberal government made available to the local school boards for the same purpose $6,500,000 out of current revenue in the fiscal year 1952-53, making a total cash contribution of $10,000,000 out of surplus and current revenue to our school boards in that year. Here was a real pay-as-you-go policy as carried on under the leadership of Mr. Hart as head of the Coalition government, and under myself from 1947 to 1952 as leader of the Coalition government and the Liberal administration which followed Coalition.

(Continued on Page 2)

$75 CROSSWORD PAGE 23

Toronto Man Shot Down, Left in Ditch

TORONTO (CP)—Top police investigators today dug into the past of murder victim Fred Cameron, a 60-year-old messenger, for any clue on why he was shot five times and dumped in a ditch four days ago.

Officers said they were "making little headway" but were tracking down a couple of leads in the slaying. Cameron, a native of Scotland, was found on a lonely road near Stroud, about 50 miles north of here Friday, with five bullets in his head and chest.

Police were working on the theory Cameron, who worked for a Toronto financial firm, was robbed. He is reported to have usually carried about $100.

Everything about Cameron's life indicated a desire to hide his past, police said. He kept nothing in his pockets that bore his name.

The body was identified Saturday night by C. W. LeBlanc, another messenger for the brockerage company.

LeBlanc was quoted in Barrie as saying the slaying was a gangland murder and that he, too, expected to be attacked. Police said Sunday night, however, there was nothing in Cameron's background to support theories of underworld vengeance.

JUDGE'S MOTHER DIES

VANCOUVER (CP)—Funeral service will be held here Tuesday afternoon for Mrs. Martha Alice Clyne, mother of Mr. Justice J. V. Clyne. Mrs. Clyne died Friday in her 87th year.

German Reds Say Nazis Executed 25,000 PWs

BERLIN (AP) — The East German Communist government today announced discovery of old Nazi Wehrmacht files listing the execution of 25,000 men who opposed the war. It said many Germans mistakenly believe these men are still held as prisoners by the Russians.

Most of the executions were kept secret by notifying the families that the man was missing in action.

Strange Mine Washes Up on Calif. Coast

SAN FRANCISCO (AP)—A strange mine, the mechanism of which was unfamiliar even to veteran navy experts, washed ashore Sunday night on the California coast.

It was first thought to be an old Japanese harbor mine from the Second World War, but examination disproved this.

The area was roped off. The mine will be moved 500 yards down the beach away from buildings and detonated.

B.C. to Build Bridge

VANCOUVER (CP) — Site of the proposed $2,000,000 Agassiz-Rosedale bridge has been completely surveyed, and construction will start immediately, Public Works Minister P. Gaglardi of B.C. said Saturday.

A-Power Seen in Ont.

TORONTO (CP)—Wililam J. Bennett, Canada's new atomic chief, said today that the next stage in Canada's atomic program must be the design of a furnace built expressly for producing electrical energy and predicted that eventually atomic electrical power will be used in Ontario.

'Fairy Tales' Says Vishinsky Of Atrocities

Full UN Debate Gets Under Way

UNITED NATIONS, N.Y. (UP)—Russia's Andrei Y. Vishinsky said today that American charges of atrocities against Communist-held prisoners in Korea were a "pell-mell list of fairy-tale fabrication."

Vishinsky told the United Nations General Assembly's steering committee that the United States' demand for a debate on atrocities now "is unlikely to have a favorable impact on international tension and will make more difficult the task of those who wish to work for international peace and help those who try to exacerbate international tension."

U.S. Ambassador Henry Cabot Lodge Jr., presenting the item to the 15-member steering committee, did not go beyond the explanatory memorandum he presented Saturday, which charged that tens of thousands in Korea were "killed by beatings, cold-blooded murder, mutilation and torture."

Russia was expected to counter the atrocity indictment with charges that the United States committed mass murder of Communist PW's in Koje, Cheju and other compounds where Red prisoners clashed with UN guard forces.

Approval of full UN debate, despite any Soviet objections, was a foregone conclusion, as was ratification of this decision by the 60-nation general assembly probably tomorrow.

London Laborer To Die on Gallows For Killing Girls

LONDON (UP) — Alfred Whiteway, 22-year-old laborer, was sentenced today to be hanged for the rape-murder of the two teen-aged virgins on a lonely lover's lane beside the Thames.

It took a jury of 10 men and two women only 50 minutes to find Whiteway guilty and he was sentenced to death at once.

Whiteway was convicted of the rape-murder of Barbara Songhurst, 16.

Under British criminal law, he was formally tried for her murder only.

But the prosecution, in introducing its evidence, took into account also the rape-murder of her companion, Christine Reed, 18.

Both girls were killed and raped within a few minutes last May 31 while they were going home along a Thames-side path, a famous lover's lane, after visiting some boy friends.

N.Y. Milk Price At 28 Cents

NEW YORK (AP) — The price of milk is going up a cent a quart in New York and some suburban areas following the week-end settlement of a six-day milk strike.

Before the strike, home-delivered milk was priced at about 27 cents a quart. Stores sold it for about 23½ cents.

Curfew on Lucknow After Wild Rioting

NEW DELHI (AP)—A tight curfew was clamped on the city of Lucknow today after two days of wild student rioting, in which two policemen and an unknown number of civilians were killed.

About 200 persons were reported injured, half of them severely.

The government radio said the order for people to stay off the streets went out after fierce battles broke out between police and students who were trying to burn down government offices, cut telephone wires and wreck street lamps.

Gen. George Marshall Enters Hospital

PINEHURST, N.C. (UP) — Gen. George C. Marshall, 1953 Nobel Peace Prize winner, has entered Walter Reed Hospital in Washington.

The 73-year-old former secretary of state entered the hospital on the advice of his physician here. Marshall has been suffering with an attack of influenza since Sept. 23.

His condition is not believed serious.

U.S. Will Store A-Bombs in Spain

'Mac' Greets Insurance Company Visitors

Nearly 500 "top producers" of Prudential Insurance Company of America's Southern California districts are in convention at the Empress Hotel today. Five hundred more will arrive Sunday for the second half of the conference attended by agents who won membership in President's Club. Living "symbol" of the sales incentive campaign leading up to the conference is kiltie-clad "Mac," whose face appeared on literature promoting drive for new business. Prudential men in photo are, left to right, Matt Clark, Glendale; F. T. Pletcher, Hawthorne; "Mac," and Edward Avedon, Hollywood. Conference ends Wednesday. (See story, Page 15). —(Times Photo.)

Ready for Common Foe, Says Talbot

MADRID (AP) — The United States Air Force will eventually have supplies of atomic bombs stored in Spain for use against "a common enemy," Harold E. Talbott, U.S. Air Force secretary, declared here today.

Talbott told a press conference that an atomic base for the U.S. strategic air force will be established only with the approval of the Spanish government.

Any use of these atomic weapons by the Spanish Air Force would be the result of negotiations between the two governments, he said, emphasizing that Spanish use of these weapons "is not in the picture at the present time."

Talbott is at present studying sites for five proposed bases in Spain which the U.S. Air Force will modernize and use in conjunction with Spain.

GERMANY FIRST LINE

Asked whether the Spanish bases would replace two airfields as yet unbuilt in Morocco, Talbott said:

"What we do here is not dependent on what is done in Africa."

Talbott made it clear that there is no question of the U.S. adopting a "periphereal policy" of "containing" the Russians with airpower basis in Britain, the Iberian peninsula, Italy and Turkey.

"Our first line of defense lies in Germany—but definitely," he said.

The secretary said he believes the Spanish bases will cost considerably less than those in Morocco. It was hoped to find among the Spaniards many of the technical men required—men who in the case of the Moroccan bases had to be brought from the U.S. — and the cost would be less also because Spain is not as barren terrain as Morocco.

Boys Find $3,000 in Cheques Stolen From Two Nanaimo Safes

Police have recovered $3,000 of the $4,000 loot taken by yeggs who struck twice in Nanaimo Saturday night under the shelter of Halloween merrymaking.

Bulk of the sum consisted of cheques.

A metal cash box containing the cheques were found Sunday afternoon just 100 yards from the Malpass & Wilson Super Valu store where the safe blowing took place about 9 p.m. Saturday.

The box was found by a group of youths in a garden on Nicol Street, apparently dropped by the safe-crackers in a desperate get-away bid. Police believe the culprits fled only seconds before the robbery was discovered.

Still missing is between $1,000 and $1,200 lifted from the shattered safe in the Canadian Legion clubrooms on Wallace Street — Friday and Saturday receipts.

Meanwhile, police forces on the Island and the B.C. mainland have been alerted. RCMP said they are looking for four men believed to be from the mainland.

The robberies are considered the work of the same gang.

One of the suspects is believed to be five feet 11 inches or six feet tall, scratched about the face from running through a patch of prickly bushes.

A 1947 Kaiser car may have been used in the get-away.

Entry to the store was gained through a hole in the roof when Halloween merry-making was at its height. Dozens of jars of pickles and other merchandise was strewn about by the force of the blast. Police believe the noise of the explosion may have been drowned by the din of exploding firecrackers.

The money recovered was Saturday's take.

Of the legion funds stolen, some $300 belonged to the Poppy Fund. F. G. Steeds, legion secretary, said it took two blasts to rip off outer and inner doors of the safe in the front office.

"They certainly knew what to do," he said.

The blasts were set off from the Memorial Hall next door. Wires connecting the charge to a detonator were found by caretakers when they arrived at 7 a.m. Sunday.

Entry was gained through a back window, and the door to the office jimmied open. The Legion has no burglar alarm system.

The safe cracking followed a Halloween dance and the last guests left about 2 a.m.

This was the second robbery of Legion premises in recent years. In February, 1951, the safe was blown and about $1,000 taken.

'LIFE IN MOSCOW' NEW TIMES SERIES

What is it really like for the average visitor to Russia? Because of the Iron Curtain this question hasn't been answered for years. But under new Soviet policy Gerald Clark, staff reporter for Weekend Picture Magazine, was granted a working visa to write about Moscow. In a series of six articles, starting today on the editorial page, Clark describes his experiences. This is another bonus for Times readers.

Clubs Must List Tax Charged on Drinks

B.C. clubs today were warned they must not charge an all-inclusive price (cost plus tax) for drinks under the new 10 per cent liquor tax system.

The finance department sent out instructions that prices of the drink must be shown separate from the tax.

Many clubs have been charging a flat price for drinks, and not listing the cost of the drink and the tax as separate items.

Some are listing on their price lists one drink for 40 cents. Actually, the price is 35 cents for the drink, four cents tax, plus one cent the club is adding to make the cost an even amount.

Officials said clubs were warned against this practice as soon as instructions went out on the new tax.

They should list the cost of the drink at 35 cents, then list the 4-cent tax, if they want to add 1 cent to make the price an even 40 cents, they could list the price of the drink at 36 cents.

There is nothing the government can do about operators who add to the cost of the drink to make it an even amount.

But the law says the price of the drink and the tax must be shown separately.

Officials also pointed out that customers can demand from clubs a receipt showing the breakdown of the expenditure—cost of the drink and amount of the tax.

Only a few clubs adhere to this regulation.

Showing the drink price and the tax separately must be done to keep the tax within constitutional law. Taxes levied by a provincial government must be shown separately. Only the federal government can levy an indirect tax.

The government warning to clubs is not expected to make drinks any cheaper in clubs. It will only mean that patrons will know exactly how much of the drink price is made up by tax.

Pakistan Republican

KARACHI, Pakistan (Reuters)—The Constituent Assembly voted today to make Pakistan a republic, but left untouched the country's membership in the Commonwealth.

Benson Orders U.S. Agriculture Dept. Reorganized

WASHINGTON (AP) — Agriculture Secretary Ezra Taft Benson today ordered that his controversial reorganization plan for his department be put into immediate effect.

Benson told a press conference that President Eisenhower approved of his action.

The plan will abolish seven regional offices of the soil conservation service and place greater responsibility on state conservation offices for carrying out conservation programs.

Outlined as a proposal on Oct. 13, the plan had stirred bitter opposition.

Some congressmen had requested that Benson delay putting the plan into operation until after Congress had a chance to look it over.

Flags Banned

TRIESTE (Reuters)—Gen. Sir John Winterton, British commander of the Anglo-American zone A, tonight forbade Italian parties to display national flags during the next two days of expected tension in Trieste.

Shoulders Flies to Honolulu With Landlady for Rest, Divorce

WAILUKU, T.H. (UP)—Louis Shoulders, who quit the St. Louis, Mo., police force after cracking the Greenlease kidnap case, looked for a chance to "settle down" in the Hawaiian Islands today with his landlady, whom he wants to marry.

Shoulders and the landlady, June Marie George, arrived at Honolulu by plane Saturday night under assumed names. They spent the night in a Honolulu hotel and flew Sunday to this town on the Island of Maui southwest of Oahu in the Hawaiian chain.

Shoulders, who is separated from his present wife, said he hoped to get a divorce in Hawaii and marry Miss George. He said he came here because he "wanted to be alone" and to visit his son, Bruce, who is a civil aeronautics administration employee on Maui.

Shoulders and Miss George flew from Los Angeles under the names "Sherman Woodlaw" and "Mrs. Mae H. Rossi" with Long Beach, Calif., as their address. By the time their plane reached Honolulu, however, their true identity was known.

At least four FBI agents wearing loud Aloha shirts were among the crowd at the airport when the plane arrived, reporters and photographers also were ready to greet them.

Shoulders resigned as a police lieutenant after he figured prominently in an investigation of police handling of the arrest of Carl Austin Hall and Bonnie Brown Heady, the confessed kidnap-murderers of six-year-old Bobby Greenlease.

Shoulders insisted here, as he had in St. Louis, that he had no idea what happened to the $300,000 of ransom money which has never turned up.

"I got the kidnaper. I got the gun, I got the woman. I didn't get the money, but they'll find it," he said.

"I had hoped when I got here I might be able to settle down," he said impatiently. "But the way I feel now—the way I've been badgered — I probably can't."

He emphasized again that his "conscience is clear" about the Greenlease case. He said he resigned after 27 years on the police force because of the "character assassination" he had undergone in the investigation.

Police Chief Jeremiah O'Connell said in St. Louis he knew Shoulders was planning a vacation, but he pointed out that technically Shoulders is still on the force. The police board has not yet accepted his resignation.

A federal grand jury returned indictments last Friday charging Hall and Mrs. Heady with violation of the Lindbergh Kidnap Law, which could lead to their execution in the Missouri gas chamber. They are expected to be arraigned Tuesday or Wednesday.

The grand jury will reconvene Tuesday amid reports it will continue to study the Greenlease case, particularly in regard to what happened to the missing half of the record $600,000 ransom.

Feller sez he feels kind o' sorry fer Waldo—it's about time he won somethin'.

* * *

Looks like there's a mushroom-shaped cloud over m' castle in Spain.

* * *

If th' by-elections' a walkover, w'd thet be like takin' gundy from a baby?

17 Said Dead in Ship Fire at Boston

LATE SPORT RACES | **FOUR STAR FINAL** | NEWS FLASHES STOCKS

Weather: Cloudy, Rain Afternoon

Details on Page 5

Victoria Daily Times

The Home Paper
TELEPHONE B3131
NIGHT
Circulation (to 8 p.m.) -- B 3131
Classified (to 8 p.m.) ---- B 3131
Night Editor (to 11 p.m.) B 3135

VOL. 120, No. 257 ★★★★ VICTORIA, B.C., MONDAY, NOVEMBER 2, 1953 —26 PAGES PRICE: 7 CENTS SATURDAY, 10 CENTS

TAX ON CLUB DRINKS TO BE SHOWN ON BILL

FINAL ★ ★ ★ ★ BULLETINS

Report McGugan to Remain LCB Chief

Col. Donald McGugan will remain as chairman of the Liquor Control Board under B.C.'s new liquor distribution system, an authoritative source said today.

The government also has decided to retain the one-man board set-up.

The Stevens Commission had recommended "not less than" a three-man board.

Col. McGugan succeeded William F. Kennedy who died about two years ago.

CNR Would Expand Vancouver Hotel

VANCOUVER (CP)—Canadian National Railways today asked city council for a 45-day option to buy city-owned property for possible expansion of Hotel Vancouver.

The property, acquired by the city two years ago for the site of a proposed new library, is adjacent to the 600-room hotel operated by the CNR and Canadian Pacific Railway.

Turpin Arrested for Assault

NEW YORK (AP)—Randy Turpin, former world's middleweight boxing champion, was arrested today on a charge of simple assault. A woman complained he had beaten her "on a number of occasions."

The complaint against the British boxer was brought by Adele Daniels, 24, of New York.

'Meatball' Saved by Eisenhower

LOS ANGELES (AP)—President Eisenhower has saved Tomoyo (Meatball) Kawakita from death in the San Quentin Prison gas chamber, it was disclosed here Monday.

The American-born Japanese was convicted of treason by a jury that heard testimony of sadistic brutality on American prisoners in a Second World War Japanese prisoner of war camp. Kawakita served there as interpreter and foreman.

School Debt Shifted To Boards—Johnson

Former Premier Tells How Socreds Loaded Provincial Debt Burden on Districts

One way in which the Social Credit government has cut borrowings is by shifting the school debt load on to school boards, former Premier Byron Johnson said today.

In the second of series of statements issued today dealing with Premier Bennett's claim of a $34,000,000 provincial debt reduction, Mr. Johnson said the Socreds have not only done this, but actually took back $3,500,000 which the previous government had allocated for school construction.

Mr. Johnson's statement brought to $14,500,000 the total of monies which, he points out, the previous government had left in cash for the new government.

His full statement follows:

"In the first article I showed where our sinking funds were up to the amount required by statute—a $3,000,000 surplus in the sinking funds which is being held to retire bonds which are due, 1956 and 1957, and $5,000,000 cash in the bank when the Liberals left office provided for a loan which expired in December, 1952, making a total of $8,000,000 for debt reduction funds over and above the amount required in the sinking fund, on hand when the Socreds came into office.

"Now I am going to deal with a special item of $3,500,000 which the Liberal government made available out of surplus revenues in the budget, 1952, to assist our school boards throughout the province to build schools to meet the ever-increasing need for schools for our children. At the same time the Liberal government made available to the local school boards for the same purpose $6,500,000 out of current revenue in the fiscal year 1952-53, making a total cash contribution of $10,000,000 out of surplus and current revenue to our school boards in that year. Here was a real pay-as-you-go policy as carried on under the leadership of Mr. Hart as head of he Coalition government, and under myself from 1947 to 1952 as leader of the Coalition government and the Liberal administration which followed Coalition.

(Continued on Page 2)

OVERNIGHT ENTRIES

JAMAICA

FIRST RACE — Six furlongs:
Jane III 113, Bonnie Gem 119, Platterpuss 113, Colony Hope 113, Eocene 119, Sumbura 119, Shore Lights 106, Miss Karen 112, Saggy's Notion 106, Goyas Daisy 113, Love Life 113, Snare 113, Crime Quiz 113, Muriel W 114, Flagitoro 113, Heartache 116, Hull Black 113, Lucrece 119, Sonosicuro 113, Tante Celestin 116

SECOND RACE— Six furlongs:
War Nimbus 124, Clear Out 112, Siwanoy 113, Black Currant 124, Yashmak 116, When 104, Ediorose 110, Miss Comeback 109, A-Peeshebash 113, Prism 112, Wildfowl 112, Confess 112, Ten Goal 111, Close Play 102, A-Braseda 120, Broken Strip 109, Charco 113, Royal Rebel 109, Vite Sue 109, War Lass 104, A-Entry.

THIRD RACE — Six furlongs:
The Pimpernel 113, Star Delight 102, Evans Mountain 116, Idle Memory 113, Big Mark 110, Mighty Quest 113, Stage 113

FOURTH RACE— Mile and sixteenth:
Mr. Graq 112, Turf Sun 119, Black Metal 112, Vasco de Gama 112, Imp in Rompers 112, Prairie Chief 112, Writer 112, A-All View 412, B-Striking Hour 112, Eastern Glow 112, R-Roman Spring 112, Old Basket 109, C-Edgar J M 112, Foxolater 112, C-Hobcaw Sage 112, Kitch 113, A-Mill Neck 112, Wise Pop 114, A-Entry, B-Entry, C-Entry.

FIFTH RACE — Mile and sixteenth:
Arab Actress 121, Canadiana 116, La Corredora 122, Outsmart 109, La Perouse 110, Spinning Top 109, Valadium 114, Dashing By 106, Sabette 116, Milspal 106, Cold Heart 106

SIXTH RACE — Mile and sixteenth:
Rome Made 116, Atalanta 126, Gay Grecque 116, Miss Traffic 112, Sunshine Nell 121, How 118, Wings o' Morn 107, Winning Stride 115, Me 109, Harlem Maid 106

SEVENTH RACE —Mile & sixteenth:
Roseborough 114, Blue Helmet 114, Arabian Girl 111, Scotstoun 117, Relic Gold 111, June Time 117, Perfect Power 111, My Ambition 117, Pine Ville 114, Jam Session 117

EIGHTH RACE— Mile and eighth:
Anukita 110, Motiger 114, Pride of Judea 114, Stalk 117, Tubulcain 111, Tuscania 109, Texola 107, In the Van 108, Raffy 111, Trinacria 112, Sunny Al 114, Merman 111

BAY MEADOWS

FIRST RACE — Six furlongs:
March In 113, Idol Brook 11, Jet Propulsion 112, Chara 117, Bamulat 111, All Dance 115, Tolerant 117, Halren 117, Snow Girl 114, Brad's Brat 117, Smart Dorie 110, Rude Squaw 114, Born to Speed 116, Pride O'Tony 120, Real Happy 111, Mr. Nevada 113

SECOND RACE— Six furlongs:
Baylow 109, Cerebration 109, Abacus 106, Bigun 112, Altavina 101, Hatley 109, First Pass 115, Bar Queen 107, Pegaway 109, Postal Boy 112, War Contract 112, Blue Ripple 115, Val Zun 112, Combine 115, Mighty Black 115, Cattlekinn 109

THIRD RACE — Six furlongs:
Mannic 118, Gamest 115, Royal Player 118, Byfar 118, Rock of Ages 118, Still Courage 118, Russian Chance 115, Breezin' In 118, Hot Music 115, Back Tee 118

FOURTH RACE— One mile:
Lalou 105, Carla's Pride 117, Wrap It Up 107, Fappy's Hone 112, Starbrand 109, Grand Chain 107, Bull Returns 120, Pacoima Devil 112, Reading Time 109, Fly Atom 115, Wantado 108, Lord Grey 112, Tcolty 111, Snip 115

FIFTH RACE — Six furlongs:
Mommie's Mare 104, Two Sky 112, Dauber Chicle 109, John Abbey 109, Atlantic Gale 122, Bull Bern 115, A-Full Time 120, A-Miss Terri Ann 109, The Hoop 122, A-Entry.

SIXTH RACE — Six furlongs:
I'm Going 101, Mustaf 114, Toro de Oro 109, Fast Reader 109, Mad Moment 109, Sea 115, Stradivarius 109

SEVENT HRACE —Six furlongs:
Gesticulator 119, Joystick 114, A-Witch English 119, Gahoe 114, A-Down De Lane 112, Pursuit 112, Readapark 119, A-Entry.

EIGHTH RACE— Six furlongs:
Alibhai Lynn 120, A-Gifted Gal 107, Jana 106, A-Klutassen 105, Vicki Blue 117, Fripenne 105, Secco 117, Cocoette 106, Samao Winds 113, A-Entry.

NINTH RACE — Mile and sixteenth:
Similarity 112, Ventaval 107, Agreed 109, Big Stag 120, Sol Sotag 112, Devil's Drum 112, Contento 112

SUB RACE—One mile:
Le Courrier 120, Swen's First 115, Magruder 115, Bar. Key 112, More Heels 115, Dichondra 109, Be Gallant 108, Frank V 107, Pass Pilot 112, Candy Boy 112, Gold Venture 108, Lani Blue 108, Margret Anne 109, Debbies 105

Ship Fire Toll May Rise to 21

Norwegian Freighter at Boston Burns Near Scene of Leyete Blast

BOSTON (AP)—At least 17 persons were reported dead today in a fire aboard the Norwegian freighter, Black Falcon, tied up at the army base in south Boston, security officer Maj. Barrett Margolin said.

The officer said the death toll might go to 21 and that eight men were injured.

The fire broke out in the freighter's No. 4 hold in mid-afternoon as stevedores were completing the unloading of the vessel's cargo.

The Black Falcon was due to sail tonight for European ports.

The fire was not far from the scene of the explosion on the aircraft carrier Leyte that took 37 lives a few weeks ago.

Jerusalem Explosion Cutting Water Probed

JERUSALEM, Palestine (UP)—A violent explosion ripped the main waterpipe line leading into the old section of Jerusalem today and cut off the water supply to the Arab-held part of the city.

It was feared that service could not be restored before nightfall.

The explosion occurred at dawn. It blew up sections of the big pipe line leading from the Ain Fara section to the old section of Jerusalem which is occupied by Jordan.

United Nations officials started an investigation of the blast.

Jordan authorities found foot prints of two persons leading away from the explosion scene toward the Hadassan hospital, which is in a demilitarized zone of the suburbs.

The explosion took place about two miles from the hospital.

DAMASCUS, Syria (AP) — Informed sources said today the United States has offered to sign separate pacts with Israel and its three Arab neighbors in order to get around Arab refusal to negotiate directly with the Jews on a plan to develop the Jordan River into a giant powerhouse for the Middle East.

SELECTIONS

BAY MEADOWS

1—Born To Speed, Halren, Snow Girl.
2—Baylow, Bigun, First Pass.
3—Rock of Ages, Back Tee, Hot Music.
4—Pacoima Devil, Wantado, Carla's Pride.
5—Mommie's Mare, Dauber Chicle, Miss Terri Ann.
6—Gustaf, Fast Reader, Stradivarius.
7—Down de Lane, Gahoe, Joystick.
8—Jana, Vicki Blue, Secco.
9—Simplicity, Sol Sotag, Agree.
10. Margret Anne, Pass Pilot, Be Gallant.

Best Bet—Mommie's Mare.

JAMAICA

1—Sumbura, Eocene, Platerpuss.
2—Ediorose, Ten Goal, Prism.
3—Evans Mountain, Mighty Quest, The Pimpernel.
4—Turf Sun, Eastern Glow, Edgar J. M.
5—Sabette, Valadium, La Corredora.
6—Miss Traffic, Sunshine Nell, How.
7—Jam Session, Relic Gold, Perfect Power.
8—Trinacria, Raffy, Motiger.

Best Bet—Sabette.

RACE RESULTS

BAY MEADOWS

First Race—
Grand Master (Fields) $3.70 $2.40 $2.10
Imagination (Shoemakr) --- 2.80 2.20
Mike's Guy (Miller) --- --- 2.40
Time—1.12 3-5.

Second Race—
Floating Mine (York) $21.70 $7.80 $3.10
Pancho Supreme (Banks) --- 5.00 2.70
Mercenary (Shoemaker) --- --- 2.20
Time 1.11

Third Race—
The Barrister III (Risley) $261.30 $57.80 $15.60
Silver In (Shoemaker) --- 3.10 2.40
Little Rollo (Parnell) --- --- 3.50
Time, 1.36 4-5.

JAMAICA

First Race—
Winning Count (McPhee) $39.30 $14.80 9.60
Le Regent (Boland) --- 3.60 2.90
Orelse (Atkinson) --- --- 4.50
Time—1.12.

Second Race—
John's Folly (Boland) $12.60 $7.20 $4.30
Longleat (Widman) --- 5.20 3.50
Stock Exchange (Berick) --- --- 5.00
Time—1.13 1-5

Third Race—
What Care (Catlano) $23.60 $11.30 $5.40
Bone China (Mayer) --- 9.20 4.40
Light Step (Woodhse) --- --- 3.00
Time—1-12 3-5.

Fourth Race—
Indiana (Hettinger) $5.30 $3.60 $2.80
Commanding (Higley) --- 10.60 5.70
Aline's Pet (Errico) --- --- 4.50
Time—1.13 1-5

Fifth Race—
Nurphs Deb (Atkinson) $7.00 $3.60 $2.70
Busy Nellie (Woodhse) --- 3.60 2.90
Fast Cash (Cangemie) --- --- 3.60
Time—1.13 3-5

Sixth Race—
Impasse (O'Brien) $3.80 $2.70 $2.30
Ted's Jeep (Atkinson) --- 5.00 3.00
Shamrock (Rodriguez) --- --- 2.60
Time—1.44.

Seventh Race—
Sailing Trim (O'Brien) $30.30 $10.00 $7.50
Bruce (Cole) --- 6.50 5.90
Yellow Mist (Stevall) --- --- 7.10
Time—1.47 1-5.

Eighth Race—
Precession (Westrope) $9.60 $4.10 $3.20
Violinist (Atkinson) --- 4.80 4.10
Unrest (Boland) --- --- 6.10
Time—1.48 1-5.

New York Honors Dean

Maj.-Gen. William F. Dean (left) waves to the people applauding him during a ticker-tape parade in New York City. Next to the general is Grover Whalen, the city's official greeter. When Dean arrived at City Hall he was awarded New York's medal of honor and a scroll for distinguished and exceptional public service, in a presentation by Mayor Impellitteri. (NEA Telephoto.)

'TRIUMPH AND TRAGEDY'

Churchill Tells of Ike's Big Organization Problem

Terrific task undertaken by General Eisenhower and other top-ranking members of the high command in organizing the vast Allied forces for the all-out drive against German forces after the Normandy landing is described by Winston S. Churchill in today's installment of "Triumph and Tragedy," appearing on Page 12.

Part played by the Canadian troops in those early days of the invasion is told in today's chapter of the Churchill story.

B.C. to Build Bridge

VANCOUVER (CP) — Site of the proposed $2,000,000 Agassiz-Rosedale bridge has been completely surveyed, and construction will start immediately, Public Works Minister P. Gaglardi of B.C. said Saturday.

Island Sovereign Rescues 5 Men Off Pt. Grey

VANCOUVER (CP) — Five Langley yachtsmen were taken from their small pleasure craft by a tug as they wallowed helplessly in 10-foot waves near the Fraser River lightship Sunday.

Rescued from the 25-foot pleasure boat were Douglas Stewart, his sons, David and Donald; Alec Peterson and Don Welsh.

The party was sailing the boat out to Mud Bay, at the head of Boundary Bay, for winter berthing, when waves from a sudden 35-mile gale threatened to capsize them.

The big deep sea tug Island Sovereign, owned by Island Tug and Barge Limited, picked up the endangered men. Their small yacht was taken in tow.

Toronto Man Shot Down

TORONTO (CP)—Top police investigators today dug into the past of murder victim Fred Cameron, a 60-year-old messenger, for any clue on why he was shot five times and dumped in a ditch four days ago.

Officers said they were "making little headway" but were tracking down a couple of leads in the slaying. Cameron, a native of Scotland, was found on a lonely road near Stroud, about 50 miles north of here Friday, with five bullets in his head and chest.

'LIFE IN MOSCOW' NEW TIMES SERIES

What is it really like for the average visitor to Russia? Because of the Iron Curtain this question hasn't been answered for years. But under new Soviet policy Gerald Clark, staff reporter for Weekend Picture Magazine, was granted a working visa to write about Moscow. In a series of six articles, starting today on the editorial page, Clark describes his experiences. This is another bonus for Times readers.

Feller sez he feels kind o' sorry fer Waldo—it's about time he won somethin'.

* * *

Looks like there's a mushroom-shaped cloud over m' castle in Spain.

* * *

If th' by-elections' a walkover, w'd thet be like takin' gundy from a baby?

Finance Dept. Gives Warning to Operators

B.C. clubs today were warned they must not charge an all-inclusive price (cost plus tax) for drinks under the new 10 per cent liquor tax system.

The finance department sent out instructions that prices of the drink must be shown separate from the tax.

Many clubs have been charging a flat price for drinks, and not listing the cost of the drink and the tax as separate items.

Some are listing on their price lists one drink for 40 cents. Actually, the price is 35 cents for the drink, four cents tax, plus one cent the club is adding to make the cost an even amount.

Officials said clubs were warned against this practice as soon as instructions went out on the new tax.

They should list the cost of the drink at 35 cents, then list the 4-cent tax. If they want to add 1 cent to make the price an even 40 cents, they could list the price of the drink at 36 cents.

There is nothing the government can do about operators who add to the cost of the drink to make it an even amount.

But the law says the price of the drink and the tax must be shown separately.

Officials also pointed out that customers can demand from clubs a receipt showing the breakdown of the expenditure—cost of the drink and amount of the tax.

Only a few clubs adhere to this regulation.

Showing the drink price and the tax separately must be done to keep the tax within constitutional law. Taxes levied by a provincial government must be shown separately. Only the federal government can levy an indirect tax.

The government warning to clubs is not expected to make drinks any cheaper in clubs. It will only mean that patrons will know exactly how much of the drink price is made up by tax.

Vancouver Stocks

Alberta Distillers continued to rise this afternoon on the Vancouver exchange. Highest sale was $2.50. At the close it was $2.35 bid.

Late sales: 100 Quatsino 17, 100 Yankee Princess 63, 500 York 21, 1,000 Doreen 7½, 5,500 Estella 30.

Late quotations: Western Tungsten 108, Crown Zellerbach $30.75, Trans Empire 2.20.

$75 CROSSWORD PAGE 23

U.S. to Keep A-Bombs in Spanish Base

MADRID (AP) — The United States Air Force will eventually have supplies of atomic bombs stored in Spain for use against "a common enemy," Harold E. Talbott, U.S. Air Force secretary, declared here today.

Talbott told a press conference that an atomic base for the U.S. strategic air force will be established only with the approval of the Spanish government.

Any use of these atomic weapons by the Spanish Air Force would be the result of negotiations between the two governments, he said, emphasizing that Spanish use of these weapons "is not in the picture at the present time."

Talbott is at present studying sites for five proposed bases in Spain which the U.S. Air Force will modernize and use in conjunction with Spain.

GERMANY FIRST LINE

Asked whether the Spanish bases would replace two airfields as yet unbuilt in Morocco, Talbott said:

"What we do here is not dependent on what is done in Africa."

Talbott made it clear that there is no question of the U.S. adopting a "peripheral policy" of "containing" the Russians with airpower basis in Britain, the Iberian peninsula, Italy and Turkey.

"Our first line of defense lies in Germany—but definitely," he said.

The secretary said he believes the Spanish bases will cost considerably less than those in Morocco. It was hoped to find among the Spaniards many of the technical men required—men who in the case of the Moroccan bases had to be brought from the U.S. — and the cost would be less also because Spain is not as barren terrain as Morocco.

Boys Find $3,000 in Cheques Stolen From Two Nanaimo Safes

Police have recovered $3,000 of the $4,000 loot taken by yeggs who struck twice in Nanaimo Saturday night under the shelter of Halloween merrymaking.

Bulk of the sum consisted of cheques.

A metal cash box containing the cheques was found Sunday afternoon just 100 yards from the Malpass & Wilson Super-Valu store where the safe blowing took place about 9 p.m. Saturday.

The box was found by a group of youths in a garden on Nicol Street, apparently dropped by the safe-crackers in a desperate get-away bid. Police believe the culprits fled only seconds before the robbery was discovered.

Still missing is between $1,000 and $1,200 lifted from the shattered safe in the Canadian Legion clubrooms on Wallace Street — Friday and Saturday receipts.

Meanwhile, police forces on the Island and the B.C. mainland have been alerted. RCMP said they are looking for four men believed to be from the mainland.

The robberies are considered the work of the same gang.

One of the suspects is believed to be five feet 11 inches or six feet tall, scratched about the face from running through a patch of prickly bushes.

A 1947 Kaiser car may have been used in the get-away.

Entry to the store was gained through a hole in the roof when Halloween merry-making was at its height. Dozens of jars of pickles and other merchandise was strewn about by the force of the blast. Police believe the noise of the explosion may have been drowned by the din of exploding firecrackers.

The money recovered was Saturday's take.

Of the legion funds stolen, some $300 belonged to the Poppy Fund. F. G. Steeds, legion secretary, said it took two blasts to rip off outer and inner doors of the safe in the front office.

"They certainly knew what to do," he said.

The blasts were set off from the Memorial Hall next door. Wires connecting the charge to a detonator were found by caretakers when they arrived at 7 a.m. Sunday.

Entry was gained through a back window, and the door to the office jimmied open. The Legion has no burglar alarm system.

The safe cracking followed a Halloween dance and the last guests left about 2 a.m.

This was the second robbery of Legion premises in recent years. In February, 1951, the safe was blown and about $1,000 taken.